

# DEATHS



*"Seabirds, St. George"*  
Copyright Rie Munoz, Ltd.

## INTRODUCTION

The death certificate contains information about each death that occurs in Alaska, regardless of the decedent's residence state. Through a vital statistics cooperative agreement, death information is also gathered for Alaska residents who die in another state. Thus, the Bureau of Vital Statistics Information System contains records on all deaths occurring in Alaska and all deaths to Alaska residents.

The information on the death certificate comes primarily from two sources. Funeral directors gather the

demographic information about the decedent, which is typically supplied by a family member or a close friend of the decedent. The cause of death information is usually provided by a certifying physician or a medical examiner.

This chapter reports cause of death information from the death certificate by various demographic characteristics, such as residence, race, sex, and age.

There were 3,044 deaths to Alaska residents in 2004. Of this number, 158 (5.2 percent) died out of state. A total

of 3,008 deaths occurred in Alaska: 2,886 were Alaska residents and 122 were out of state residents. The 3,044 resident deaths was a 4.3 percent decrease from the 3,181 resident deaths in 2003. Since 1995, the number of deaths to Alaska residents (Figure 12) has increased by 18.4 percent.

In 2004, the crude death rate in Alaska (Figure 13) was 464.4 deaths per 100,000 residents. This rate is 5.4 percent lower than that of 2003 but is an 8.7 percent increase from the crude death rate of 427.2 in 1995. This increase is partially due to the fact that the median age in Alaska has been increasing and older persons are more likely to die than younger persons. In 1995, the median age of all Alaskans was 31.5 years, compared with a median age of 33.3 years in 2004. Both the Alaska crude death rate and the preliminary U.S. crude death rate decreased in 2004, although the Alaska rate is 43.1 percent lower than the preliminary U.S. rate.

When comparing death rates between different populations, age-adjusted death rates should be used. This is because populations with a higher proportion of elderly people will tend to have higher crude death rates. For example, the U.S. has a higher crude death rate than Alaska, in part because the median age in the U.S. (36.2 years) is higher than the median age in Alaska. When comparing age-adjusted death rates, the Alaska rate is 6.5 percent lower than the U.S. rate (Figure 14). The age-adjusted death rate in Alaska decreased 10.1 percent from the rate of 832.7 in 2003, and has overall decreased 19.5 percent since 1995.

It is important to note that beginning with 1999 mortality statistics, the U.S. year 2000 standard population is used for age adjusting. Prior to 1999, annual reports used the 1940 standard population. The year 2000 standard population gives more weight (or emphasis) to older age groups. Generally, most age-adjusted death rates will be higher using the year 2000 standard population than rates using the 1940 standard population. When comparing age-adjusted death rates, it is imperative to make sure the same standard population is being used. Alaska Vital Statistics Annual Reports published before 1999 used the 1940 standard population for age adjusting, so age-adjusted rates from these reports cannot be compared to the age-adjusted rates in this report.

FIGURE 12 NUMBER OF DEATHS TO ALASKA RESIDENTS: 1995-2004

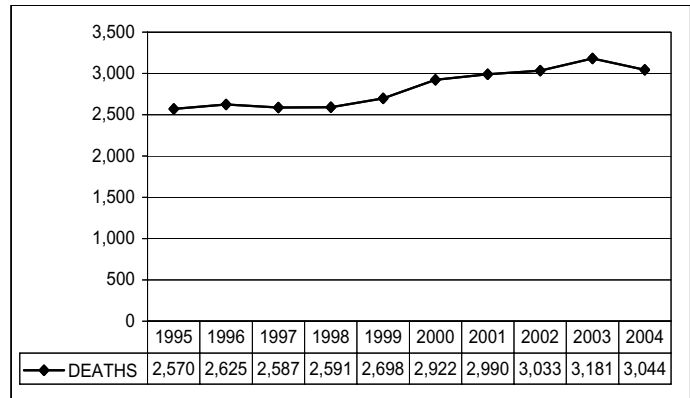

FIGURE 13 CRUDE DEATH RATES: ALASKA AND THE U.S.\*, 1995-2004

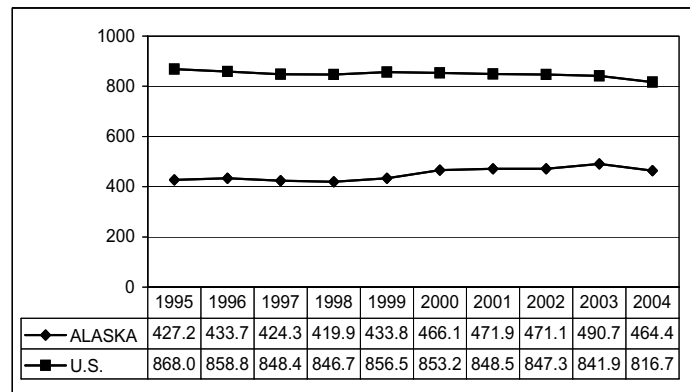
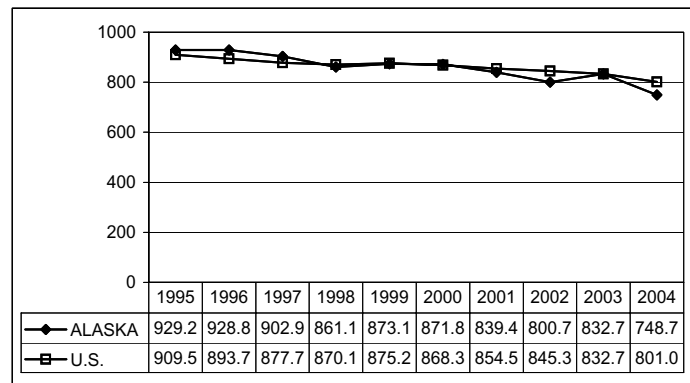

FIGURE 14 AGE-ADJUSTED DEATH RATES: ALASKA AND THE U.S.\*, 1995-2004



Rates are per 100,000 U.S. year 2000 standard population.

\*U.S. death rates shown in this report for 1995-2003 have been recomputed based on revised populations that are consistent with the 2000 census levels. These estimates were produced under a collaborative arrangement between the National Center for Health Statistics and the U.S. Census Bureau. The rates are based on the 2000 census counts by age, race, and sex, modified to be consistent with U.S. Office of Management and Budget racial categories as of 1977 and historical categories for death data. Death rates previously published in annual reports from 1991 to 1999 were based on postcensal population estimates derived from the 1990 census.

Males in Alaska and the U.S. have higher age-adjusted death rates than females (Figure 15). From 2003 to 2004, the age-adjusted death rate in Alaska decreased 9.1 percent for males and 11.7 percent for females. Since 1995, the age-adjusted death rate for males has decreased 20.9 percent while the age-adjusted death rate for females in Alaska has decreased 20.7 percent.

Compared with females, males have the greatest risk of death in age groups 15–24 and 25–34, as they are 3.8 and 2.7 times, respectively, more likely as to die as females. (Table 16A).

The risk of death also differs by race in Alaska (Figure 16). Alaska Natives consistently have the highest age-adjusted death rates of any racial group in Alaska, while Asian/Pacific Islanders consistently have the lowest. Furthermore, the age-adjusted death rate for Natives has decreased only 5.3 percent since 1995, while the age-adjusted rate for whites has decreased 21.0 percent. Native age-specific death rates are at least twice that of whites for age groups 00–04 through 35–44 years of age (Table 16B). In particular, Natives in the 25–34 and 35–44 age groups have at least two and one-half times the risk (2.8 and 2.5, respectively) of dying compared with whites of the same age group.

Tables 15–16B on the following page list the total number of deaths and death rates, and the number of deaths by age group and age-specific rates by sex and race for Alaska in 2004.

**FIGURE 15 AGE-ADJUSTED DEATH RATES BY SEX: ALASKA AND THE U.S. \*, 1995–2004**

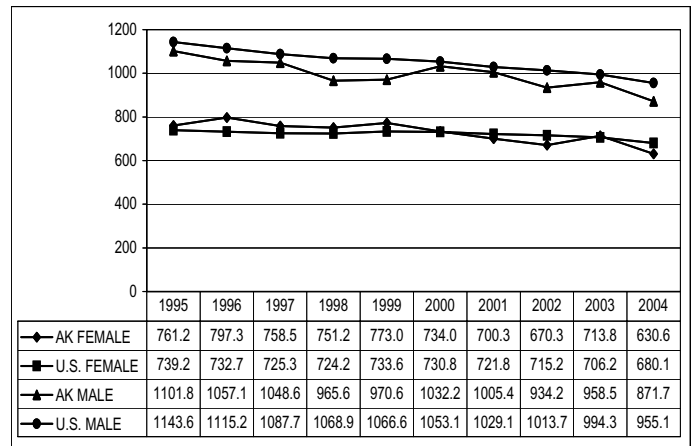

Rates are per 100,000 U.S. year 2000 standard population.

**FIGURE 16 AGE-ADJUSTED DEATH RATES BY RACE: ALASKA, 1995–2004**

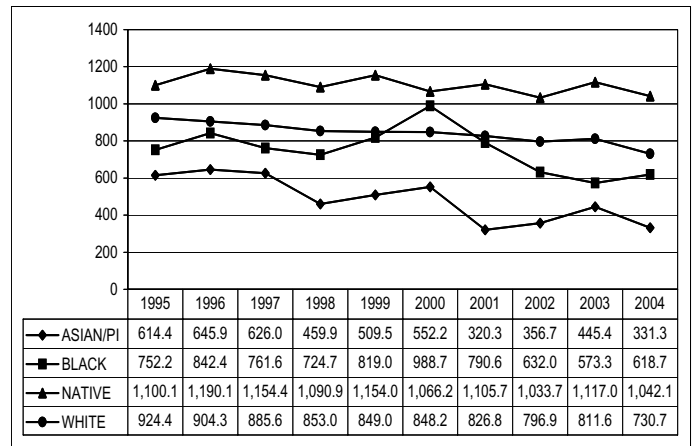

Rates are per 100,000 U.S. year 2000 standard population.

\*U.S. death rates shown in this report for 1994–2003 have been recomputed based on revised populations that are consistent with the 2000 census levels. These estimates were produced under a collaborative arrangement between the National Center for Health Statistics and the U.S. Census Bureau. The rates are based on the 2000 census counts by age, race, and sex, modified to be consistent with U.S. Office of Management and Budget racial categories as of 1977 and historical categories for death data. Death rates previously published in annual reports from 1991 to 1999 were based on postcensal population estimates derived from the 1990 census.

**TABLE 15** **RESIDENT DEATHS AND DEATH RATES BY DECEDENT'S RACE AND SEX: ALASKA, 2004**

RACE	TOTAL			FEMALE			MALE		
	DEATHS	CRUDE RATE	AGE-ADJUSTED RATE <sup>1</sup>	DEATHS	CRUDE RATE	AGE-ADJUSTED RATE <sup>1</sup>	DEATHS	CRUDE RATE	AGE-ADJUSTED RATE <sup>1</sup>
TOTAL DEATHS	3,044	464.4	748.7	1,284	403.0	630.6	1,760	522.5	871.7
DEATHS BY RACE									
ASIAN/PI	96	225.1	331.3	39	152.1	220.4	57	335.3	558.9
BLACK	97	295.9	618.7	36	282.4	610.6	61	304.5	615.7
NATIVE	704	609.6	1,042.1	316	553.0	912.6	388	665.1	1,178.8
WHITE	2,137	460.0	730.7	892	399.9	621.1	1,245	515.6	842.4

<sup>1</sup>Age-adjusted rate per 100,000 U.S. year 2000 standard population

**TABLE 16A** **RESIDENT DEATHS AND DEATH RATES BY DECEDENT'S AGE GROUP AND SEX: ALASKA, 2004**

AGE GROUP	TOTAL			FEMALE			MALE		
	DEATHS	PERCENT	AGE-SPECIFIC RATE <sup>1</sup>	DEATHS	PERCENT	AGE-SPECIFIC RATE <sup>1</sup>	DEATHS	PERCENT	AGE-SPECIFIC RATE <sup>1</sup>
00-04	92	3.0	175.1	39	3.0	153.6	53	3.0	195.2
05-14	29	1.0	26.9	10	0.8	19.0	19	1.1	34.6
15-24	139	4.6	144.3	29	2.3	62.3	110	6.3	220.9
25-34	119	3.9	134.8	32	2.5	75.0	87	4.9	190.6
35-44	227	7.5	217.4	91	7.1	178.4	136	7.7	254.7
45-54	406	13.3	386.2	147	11.4	290.1	259	14.7	475.5
55-64	453	14.9	761.0	161	12.5	577.0	292	16.6	923.4
65-74	535	17.6	2,117.8	213	16.6	1,705.2	322	18.3	2,521.3
75-84	628	20.6	4,935.9	300	23.4	4,291.2	328	18.6	5,722.3
85+	416	13.7	11,565.2	262	20.4	11,278.5	154	8.8	12,087.9

<sup>1</sup>Rate per 100,000 population

**TABLE 16B** **RESIDENT DEATHS AND DEATH RATES BY DECEDENT'S AGE GROUP AND RACE: ALASKA, 2004**

AGE GROUP	ASIAN/PI			BLACK			NATIVE			WHITE		
	DEATHS	PERCENT	AGE-SPECIFIC RATE <sup>1</sup>	DEATHS	PERCENT	AGE-SPECIFIC RATE <sup>1</sup>	DEATHS	PERCENT	AGE-SPECIFIC RATE <sup>1</sup>	DEATHS	PERCENT	AGE-SPECIFIC RATE <sup>1</sup>
00-04	3	3.1	74.4	9	9.3	268.9	36	5.1	289.7	44	2.1	134.4
05-14	2	2.1	27.7	1	1.0	15.5	11	1.6	46.3	15	0.7	21.4
15-24	3	3.1	45.9	8	8.2	133.8	53	7.5	247.1	74	3.5	118.7
25-34	3	3.1	57.9	4	4.1	73.7	43	6.1	306.7	69	3.2	108.4
35-44	8	8.3	125.4	6	6.2	127.3	74	10.5	458.9	139	6.5	180.1
45-54	15	15.6	235.7	16	16.5	409.0	83	11.8	617.1	290	13.6	356.2
55-64	14	14.6	370.4	19	19.6	1,083.9	89	12.6	1,189.5	328	15.3	705.2
65-74	17	17.7	917.9	8	8.2	1,095.9	106	15.1	2,509.5	402	18.8	2,178.2
75-84	17	17.7	1,629.9	16	16.5	4,719.8	133	18.9	6,660.0	460	21.5	4,922.9
85+	14	14.6	5,785.1	10	10.3	7,407.4	76	10.8	13,768.1	316	14.8	11,844.1

<sup>1</sup>Rate per 100,000 population

**LEADING CAUSES OF DEATH IN ALASKA**

This section details the top ten leading causes of death in Alaska during 2004. Leading causes of death are ranked according to the number of deaths. The top ten causes of death in Alaska accounted for almost eight of every ten deaths (76.2 percent) during 2004. All rates in this report have been age-adjusted to the U.S. year 2000 standard population. Beginning with 1999 mortality data, the tenth revision of the International Classification of Diseases (ICD-10) was used to assign the underlying cause of death.

Some differences between ICD-9 and ICD-10 include the following: ICD-10 has about twice the detail of ICD-9; some causes-of-death titles have changed; some chapters have been expanded, added or rearranged; and cause of death coding rules have changed. Of these changes, the one with the most impact will be the change in cause of death coding rules.

Coding rules determine how the underlying cause of death is assigned. Changes in coding rules can greatly impact the assignment of deaths to a particular cause. For this reason, the number of deaths and death rates (by cause of death) are not directly comparable to previously published data. Adjustments can be made so that 1999 (and later) cause of death data can be compared to deaths classified using ICD-9 coding rules. A comparability ratio is used to make this adjustment. The death rates for the years 1994 to 1998 in the leading causes of death section have been comparability modified. For more information on the impact of changing ICD revisions, refer to Appendix C.

The leading causes of death in this chapter are based on the 113 selected causes-of-death list developed by the National Center for Health Statistics (NCHS). This list replaces the 72 selected causes-of-death list used in ICD-9.

**MALIGNANT NEOPLASMS (CANCER)**  
**ICD-9: 140–208; ICD-10: C00–C97**

Malignant neoplasms continued to be the leading cause of death in Alaska. In 2004, almost one-fourth (23.8 percent) of all deaths were due to cancer. Although cancer was the leading cause of death, it ranked third in terms of years of potential life lost (YPLL) (3,253 years). Nationally, cancer was the second leading cause of death, with a preliminary rate (184.6 per 100,000) nearly identical to the Alaska rate (184.2 per 100,000).

Proportionally, more females than males in Alaska died from cancer (24.3 percent and 23.4 percent, respectively). Yet males have a higher age-adjusted death rate than females (223.1 per 100,000 vs. 151.9) that is mainly due to the significantly higher death rates for males in the 55 and older age groups.

Since 1995, the age-adjusted death rate for cancer deaths has decreased 10.1 percent to 184.2 per 100,000. Lung cancer has decreased 7.2 percent, breast cancer has decreased 31.8 percent and colon cancer has decreased 21.9 percent during this period.

**FIGURE 17 MALIGNANT NEOPLASMS AGE-ADJUSTED DEATH RATES: ALASKA, 1995–2004**

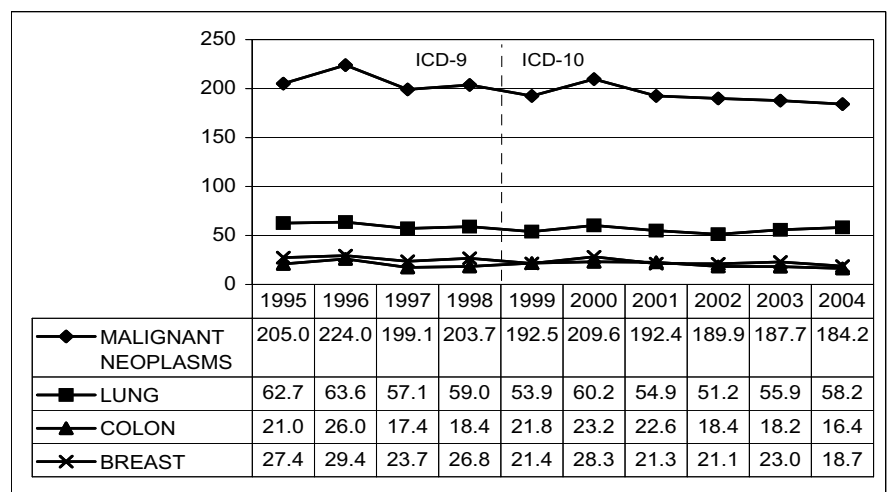

Rates are per 100,000 U.S. year 2000 standard population. Rates previous to 1999 have been comparability modified. Refer to Appendix C for more information on comparability-modified rates. Breast cancer age-adjusted death rates are for females only.

**HEART DISEASE**

ICD-9: 390–398, 402, 404, 410–429  
 ICD-10: I00–I09, I11, I13, I20–I51

Alaska’s second leading cause of death in 2004 was heart disease, accounting for nearly one-fifth (19.1 percent) of all deaths. In terms of YPLL, heart disease ranked fourth (2,744 years) among the leading causes of death. Heart disease was the leading cause of death nationally, with a preliminary rate (222.7 per 100,000) 30.0 percent higher than the Alaska rate (156.0 per 100,000). The heart disease age-adjusted death rate decreased 19.8 percent from the rate of 194.4 in 2003.

In Alaska, the percentage of deaths due to heart disease was higher for males than females (20.5 percent and 17.3 percent, respectively), and as with cancer mortality, males had higher age-adjusted death rates (Table 17). Heart disease was the second leading cause of death for whites and Natives.

**UNINTENTIONAL INJURIES (ACCIDENTS)**

ICD-9: E800–E869, E880–E929  
 ICD-10: V01–X59, Y85–Y86

One of every ten deaths (10.4 percent) in Alaska during 2004 was due to an unintentional injury, making it the third leading cause of death. Unintentional injury was the leading cause of death in Alaska for all age groups from 5–14 to 35–44 in 2004. Among leading causes of death, unintentional injury ranked first in YPLL (8,031 years), more than one and half times that of any other leading cause of death. Unintentional injury deaths accounted for 10.4 percent of all deaths, but accounted for 24.7 percent of total YPLL. On average, 25.3 years of life were lost prematurely for every unintentional injury death. Unintentional injury was the fifth leading cause of death in the U.S. in 2004, with a preliminary age-adjusted death rate (37.0 per 100,000) nearly one-third lower (32.7 percent) than the Alaska rate (55.0 per 100,000).

**FIGURE 18**

**HEART DISEASE AGE-ADJUSTED DEATH RATES: ALASKA, 1995–2004**

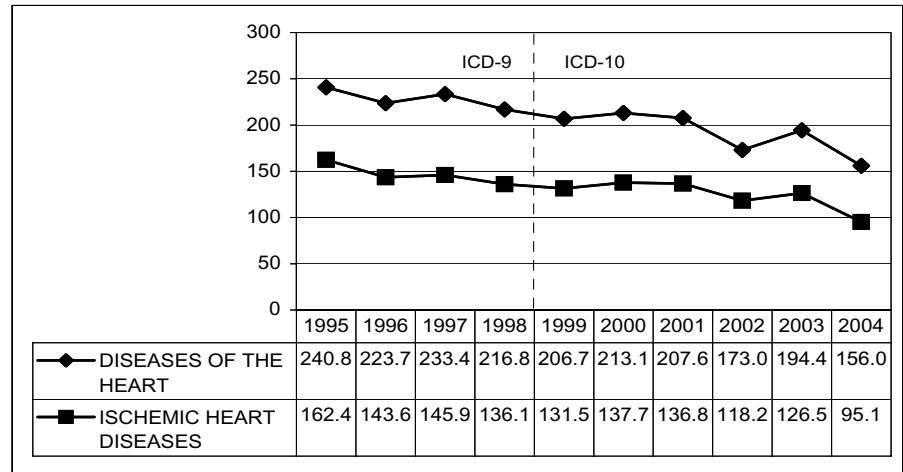

Rates are per 100,000 U.S. year 2000 standard population. Rates previous to 1999 have been comparability modified. Refer to Appendix C for more information on comparability-modified rates.

**FIGURE 19**

**UNINTENTIONAL INJURY AGE-ADJUSTED DEATH RATES: ALASKA, 1995–2004**

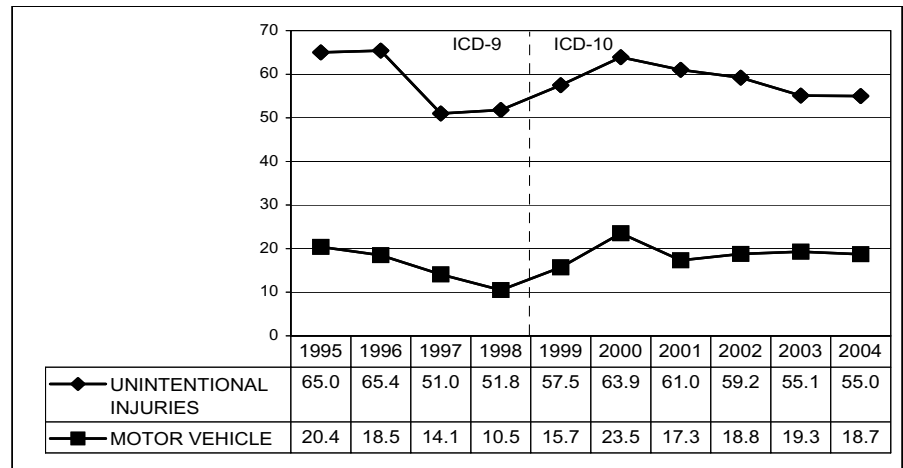

Rates are per 100,000 U.S. year 2000 standard population. Rates previous to 1999 have been comparability modified. Refer to Appendix C for more information on comparability-modified rates.

Alaska males were 2.6 times more likely than females to die from an unintentional injury (79.4 per 100,000 vs. 30.3) in 2004. One-ninth of all Native deaths were from unintentional injuries. Unintentional injury was the third leading cause of death for Natives and whites.

In 2004, there were 117 motor vehicle deaths, accounting for 36.8 percent of all unintentional injury deaths. The 2004 motor vehicle age-adjusted death rate (18.7 per 100,000) was 3.1 percent lower than the rate of 19.3 per 100,000 in 2003 and 8.3 percent lower than the 1995 rate (20.4 per 100,000).

**CEREBROVASCULAR DISEASE**  
**ICD-9: 430-434, 436-438; ICD-10: I60-I69**

Cerebrovascular disease was the fourth leading cause of death in 2004. In terms of YPLL, cerebrovascular disease ranked seventh (517 years) among leading causes of death. On average, 3.0 years of life were lost prematurely from cerebrovascular disease, showing that cerebrovascular disease is primarily a disease affecting older persons. The Alaska rate (52.3 per 100,000) has decreased 40.6 percent since 1995. Nationally, cerebrovascular disease was the third leading cause of death, with a preliminary age-adjusted death rate (51.1 per 100,000) similar to the Alaska rate (52.3 per 100,000).

In Alaska, cerebrovascular disease was the third leading cause of death for females, but the fifth leading cause of death for males. The female age-adjusted death rate was also higher than that of males (52.4 per 100,000 vs. 50.4). Cerebrovascular disease was the fourth leading cause of death for whites and the fifth for Natives.

**FIGURE 20 CEREBROVASCULAR DISEASE AGE-ADJUSTED DEATH RATES: ALASKA, 1995-2004**

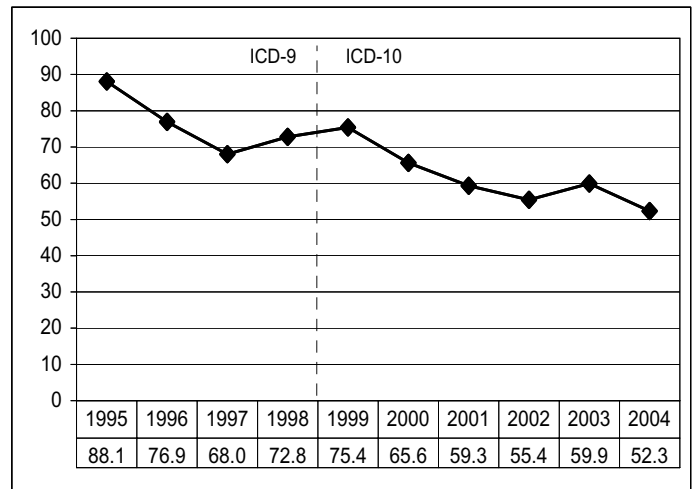

Rates are per 100,000 U.S. year 2000 standard population. Rates previous to 1999 have been comparability modified. Refer to Appendix C for more information on comparability-modified rates.

**INTENTIONAL SELF-HARM (SUICIDE)**  
**ICD-9: 950-959; ICD-10: U03,X60-X84, Y87.0**

Intentional self-harm was the fifth leading cause of death in 2004 with an age-adjusted rate of 23.5 per 100,000. Among leading causes of death, suicide ranked second in YPLL (4,722 years). On average, 30.5 years of potential life were lost for each suicide death, showing suicide's significant impact on the mortality of younger Alaskans. Intentional self-harm was the eleventh leading cause of death in the U.S. in 2004, with a preliminary age-adjusted death rate (10.8 per 100,000) 54.0 percent lower than the rate in Alaska (23.5 per 100,000).

**FIGURE 21 INTENTIONAL SELF-HARM (SUICIDE) AGE-ADJUSTED DEATH RATES: ALASKA, 1995-2004**

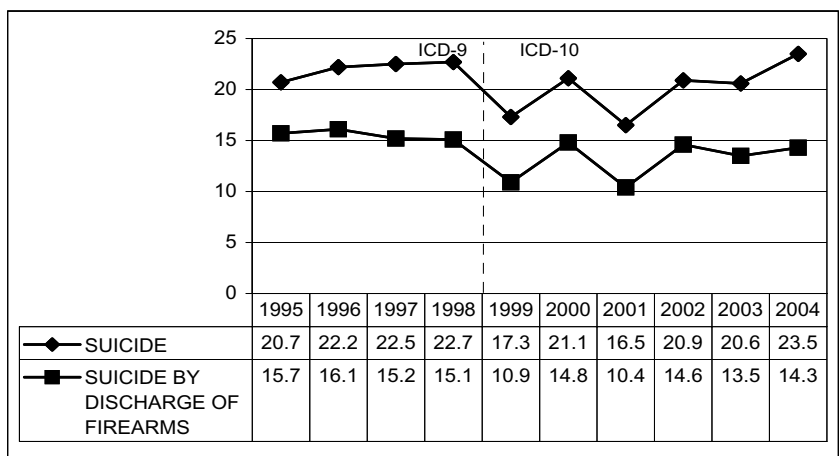

Rates are per 100,000 U.S. year 2000 standard population. Rates previous to 1999 have been comparability modified. Refer to Appendix C for more information on comparability-modified rates.

In Alaska, males were more than three times as likely than females to die of intentional self-harm (35.1 per 100,000 vs. 11.4) during 2004. Suicide was the seventh leading cause of death for females and the fourth leading cause for males. Intentional self-harm was the fourth leading cause of death for Natives and the sixth for whites (8.7 percent and 4.0 percent). Firearms were used in 93 of 155 (60.0 percent) suicide deaths in 2004.

**CHRONIC LOWER RESPIRATORY DISEASE  
(CHRONIC OBSTRUCTIVE PULMONARY DISEASE)  
ICD-9: 490-494, 496; ICD-10: J40-J47**

With 138 deaths during 2004, chronic lower respiratory disease (CLRD) was the sixth leading cause of death in Alaska and ranked eighth in terms of YPLL (300 years). On average, 2.2 years of potential life were lost for each CLRD death, which is the second lowest average of all leading causes. In the U.S., CLRD was the fourth leading cause of death in 2004 with a preliminary age-adjusted death rate of 42.2 per 100,000, which is 6.6 percent higher than the the Alaska rate of 39.6 per 100,000.

In Alaska, males had higher age-adjusted death rates than females (45.3 per 100,000 vs. 36.3) in 2004, but proportionally more females than males (5.5 percent compared with 3.9 percent) died from CLRD.

Proportionally, more whites died from CLRD than Natives (4.9 percent compared with 3.8 percent) in 2004.

**FIGURE 22 CHRONIC LOWER RESPIRATORY DISEASE AGE-ADJUSTED DEATH RATES: ALASKA, 1995-2004**

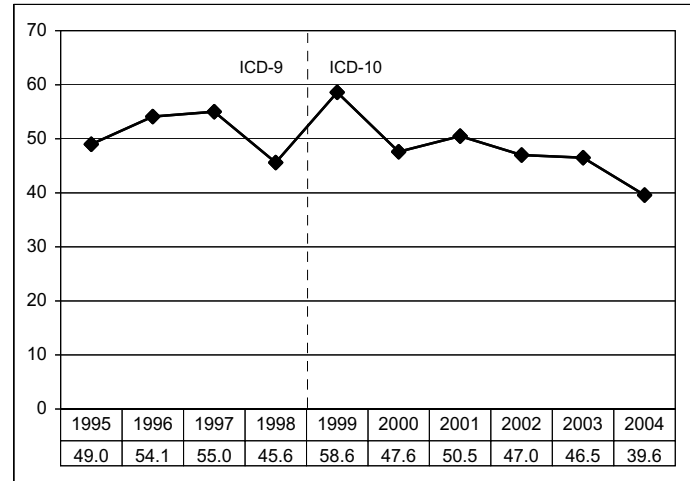

Rates are per 100,000 U.S. year 2000 standard population. Rates previous to 1999 have been comparability modified. Refer to Appendix C for more information on comparability-modified rates.

**DIABETES MELLITUS  
ICD-9: 250; ICD-10: E10-E14**

The seventh leading cause of death in 2004 was diabetes. In the number of years of potential life lost, (672 years) diabetes was fifth. Nationally, diabetes was the sixth leading cause of death, with a preliminary age-adjusted death rate identical to the Alaska rate (both 24.8 per 100,000).

Diabetes was the sixth leading cause of death in Alaska for females and seventh for males, but males had a higher age-adjusted death rate than females (26.7 per 100,000 vs. 19.1). For whites, diabetes was the seventh leading cause of death, while for Natives, diabetes was the ninth leading cause of death.

**FIGURE 23 DIABETES MELLITUS AGE-ADJUSTED DEATH RATES: ALASKA, 1995-2004**

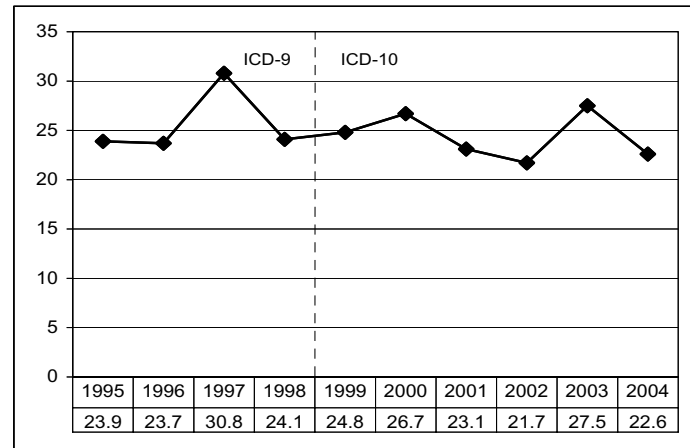

Rates are per 100,000 U.S. year 2000 standard population. Rates previous to 1999 have been comparability modified. Refer to Appendix C for more information on comparability-modified rates.



**ALZHEIMER'S DISEASE**

ICD-9: 331.0; ICD-10: G30

Alzheimer's disease was the eighth leading cause of death in 2004. The number of Alzheimer's deaths in 2004 (48) was 14.3 percent lower than in 2003 (56). With a total YPLL of only one year, Alzheimer's ranked the lowest of all leading causes of death. Nationally, Alzheimer's was the eighth leading cause of death, with a preliminary age-adjusted rate 28.0 percent higher than the Alaska rate (22.4 and 17.5 per 100,000, respectively).

For females, Alzheimer's was the eighth leading cause of death but was not in the top ten leading causes for males. More than seven of every ten (72.9 percent) Alzheimer's deaths were female.

The relatively recent increase in Alzheimer's deaths is not completely unexpected since the change from ICD-9 cause of death coding rules to ICD-10 coding rules. The comparability ratio for Alzheimer's deaths is 1.55, meaning that for any given year, approximately 55 percent more deaths would be classified as Alzheimer's deaths using ICD-10 cause of death coding rules than if ICD-9 coding rules had been used.

**CHRONIC LIVER DISEASE AND CIRRHOSIS**

ICD-9: 571; ICD-10: K70, K73-K74

Chronic liver disease and cirrhosis (CLDC) was the ninth leading cause of death in Alaska during 2004, but was the sixth leading cause in total YPLL (575 years). CLDC was only the twelfth leading cause of death in the U.S. in 2004, and had a preliminary age-adjusted death rate (8.0 per 100,000) 12.5 percent higher than the Alaska rate (9.0 per 100,000). The Alaska age-adjusted death rate has decreased 42.9 percent since 1995.

CLDC was the seventh leading cause for Natives and the ninth for whites. Proportionally, fewer whites died from CLDC (1.2 percent) compared with Natives (2.6 percent). The male age-adjusted death rate, 10.0 per 100,000, was more than one and a half times as high as the rate for females (6.3 per 100,000).

**FIGURE 24 ALZHEIMER'S DISEASE AGE-ADJUSTED DEATH RATES: ALASKA, 1995-2004**

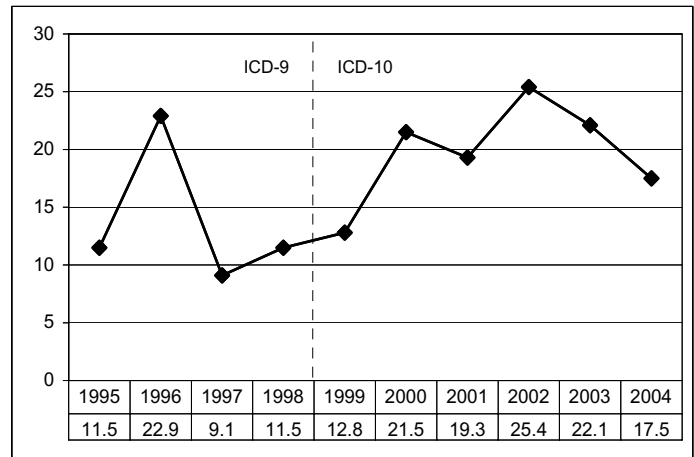

Rates are per 100,000 U.S. year 2000 standard population. Rates previous to 1999 have been comparability modified. Refer to Appendix C for more information on comparability-modified rates.

**FIGURE 25 CHRONIC LIVER DISEASE AND CIRRHOSIS AGE-ADJUSTED DEATH RATES: ALASKA, 1995-2004**

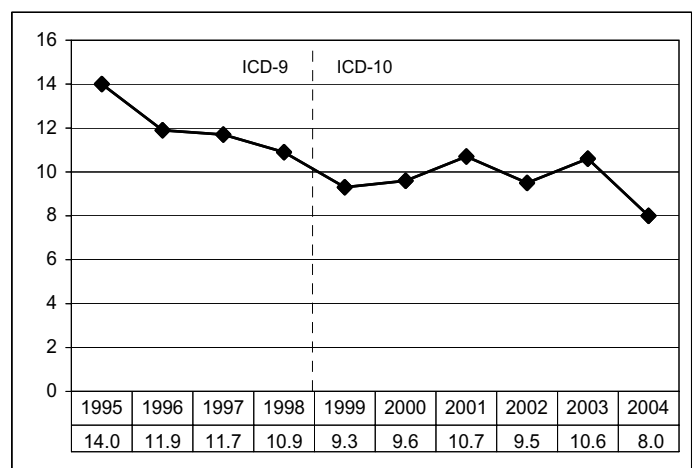

Rates are per 100,000 U.S. year 2000 standard population. Rates previous to 1999 have been comparability modified. Refer to Appendix C for more information on comparability-modified rates.

**INFLUENZA AND PNEUMONIA**

ICD-9: 480-487 ; ICD-10: J10-J18

Influenza and pneumonia was the tenth leading cause of death in 2004. In terms of YPLL, influenza and pneumonia ranked ninth (109 years). In 2004, the 42 influenza and pneumonia deaths were all due to pneumonia. Influenza and pneumonia was the eighth leading cause of death nationally in 2004, with a preliminary age-adjusted death rate (20.9 per 100,000) 44.1 percent higher than the Alaska rate (14.5 per 100,000).

For Natives, deaths from influenza and pneumonia accounted for 2.1 percent of deaths and was the eighth leading cause of death. For whites, influenza and pneumonia deaths was not in the top ten leading causes of death.

**FIGURE 26 INFLUENZA AND PNEUMONIA AGE-ADJUSTED DEATH RATES: ALASKA, 1995-2004**

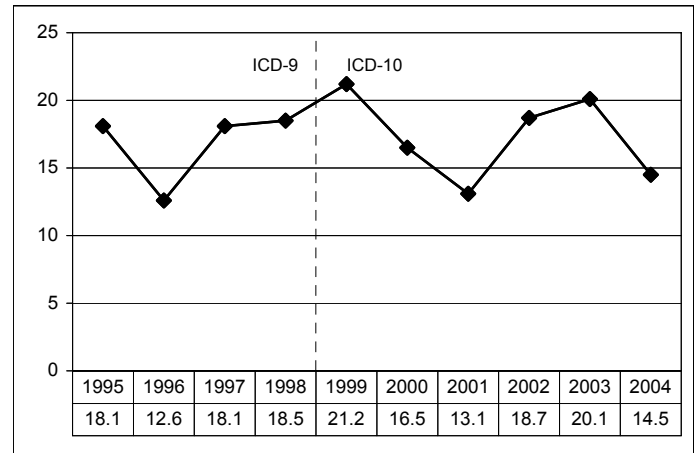

Rates are per 100,000 U.S. year 2000 standard population. Rates previous to 1999 have been comparability modified. Refer to Appendix C for more information on comparability-modified rates.

**OTHER CAUSES OF DEATH**

**ALCOHOL-INDUCED DEATHS**

ICD-9: 291, 303, 305.0, 357.5, 425.5, 535.3, 571.0-571.3, 790.3, E860

ICD-10: F10,G31.2, G62.1, I42.6, K29.2, K70, R78.0, X45, X65, Y15

Alcohol-induced mortality includes deaths due to alcohol psychoses, alcohol dependence syndrome, non-dependent abuse of alcohol, alcohol-induced chronic liver disease and cirrhosis, and alcohol poisoning. It does not include deaths due to traumatic injury, such as motor vehicle crashes.

With 102 deaths in 2004, alcohol-induced causes would have been the seventh leading cause of death in Alaska if it was in the leading causes of death tabulation list. The total YPLL was 1,701 years, which would have ranked alcohol-induced deaths fifth. On average, 16.7 years of productive life were lost for each alcohol-induced death. The Alaska age-adjusted death rate of 15.7 per 100,000 is the lowest rate recorded in five years.

**FIGURE 27A ALCOHOL-INDUCED AGE-ADJUSTED DEATH RATES BY RACE: ALASKA, 1995-2004**

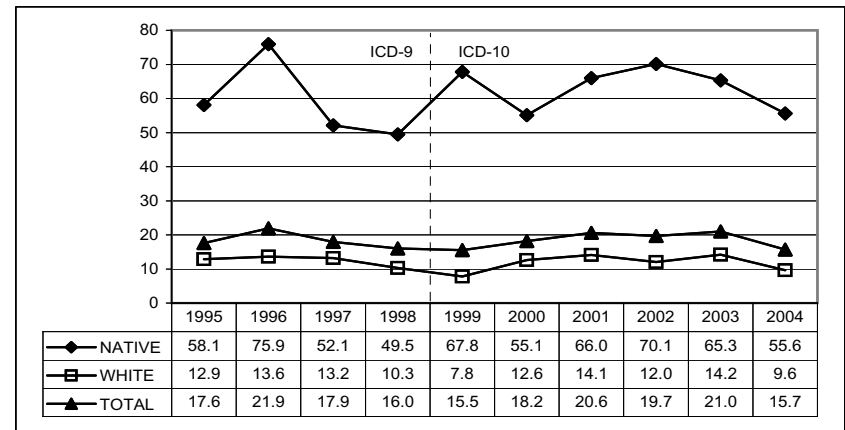

Rates are per 100,000 U.S. year 2000 standard population. Rates previous to 1999 have been comparability modified. Refer to Appendix C for more information on comparability-modified rates.

For Natives, alcohol-induced causes would have been the fifth leading cause of death with 53 deaths. Nearly one of every 13 (7.5 percent) Native deaths was an alcohol-induced death. With 47 deaths, alcohol-induced deaths would have been the eighth leading of cause of death for whites.

Males were more than 25.0 percent more likely than females to die from alcohol-induced causes (Figure 27B), but the disparity in Alaska is less than that of the U.S.

**FIREARM-RELATED DEATHS**

ICD-9: E922, E955.0–E955.4, E965.0–E965.4, E970, E985.0–E985.4  
 ICD-10: W32–W34, X72–X74, X93–X95, Y22–Y24, Y35.0

One hundred sixteen Alaskans died from firearm injuries in 2004. With a YPLL of 3,426 years, firearm-related mortality would have ranked third on the leading cause list, behind unintentional injuries, (8,031 years) and intentional self-harm (4,722 years). This is an average YPLL of 29.5 years per death, illustrating the burden of firearm-related mortality among young Alaskans. The Alaska age-adjusted death rate of 17.7 deaths per 100,000 represents a 21.0 percent decrease since 1995.

With 33 deaths to Alaska Natives, firearm-related deaths accounted for 4.7 percent (or nearly one of every 20) of all deaths to Native residents. The 72 firearm-related deaths to whites accounted for only 3.4 percent of all white deaths. The standardized rate for males was nearly six times the rate for females, with 29.8 per 100,000 standard population compared to 5.0 (Figure 28B).

**FIGURE 27B ALCOHOL-INDUCED AGE-ADJUSTED DEATH RATES BY SEX: ALASKA, 1995–2004**

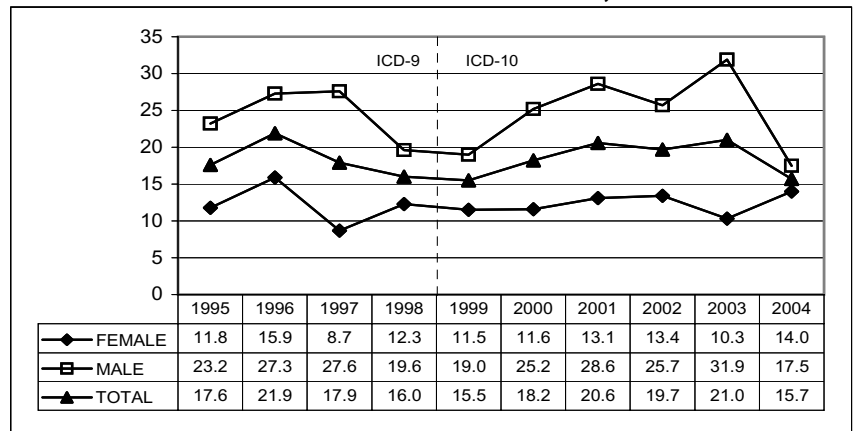

Rates are per 100,000 U.S. year 2000 standard population. Rates previous to 1999 have been comparability modified. Refer to Appendix C for more information on comparability-modified rates.

**FIGURE 28A FIREARM-RELATED AGE-ADJUSTED DEATH RATES BY RACE: ALASKA, 1995–2004**

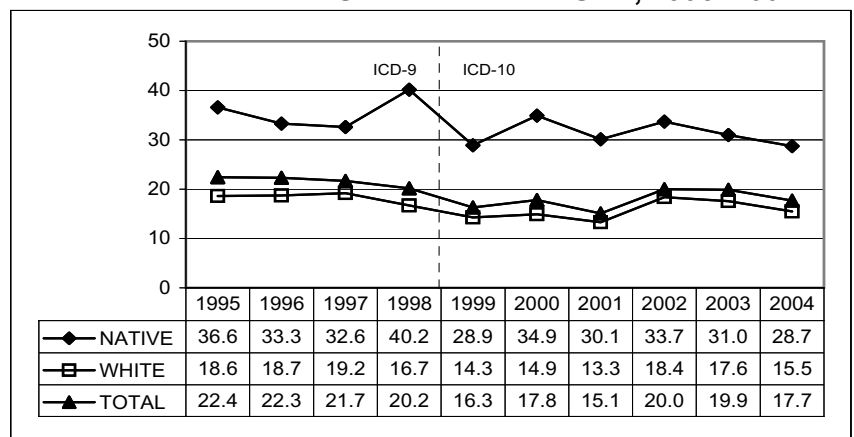

Rates are per 100,000 U.S. year 2000 standard population. Rates previous to 1999 have been comparability modified. Refer to Appendix C for more information on comparability-modified rates.

**FIGURE 28B FIREARM-RELATED AGE-ADJUSTED DEATH RATES BY SEX: ALASKA, 1995–2004**

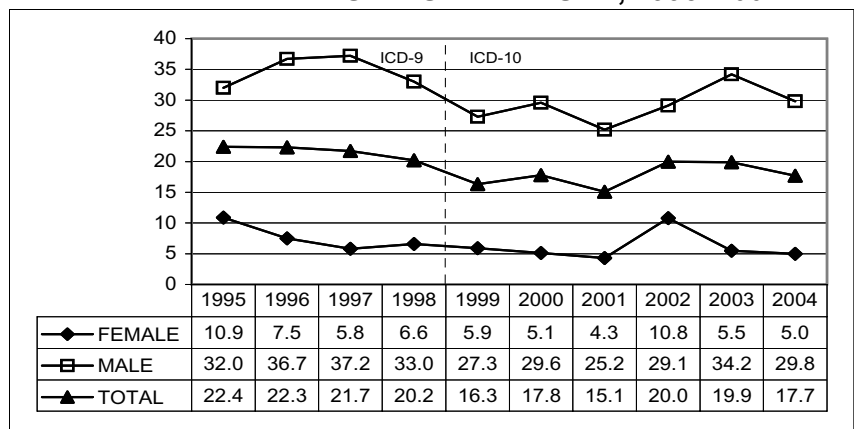

Rates are per 100,000 U.S. year 2000 standard population. Rates previous to 1999 have been comparability modified. Refer to Appendix C for more information on comparability-modified rates.

**DRUG-INDUCED DEATHS**

ICD-9: 292, 304, 305.2-305.9, E850-E858, E950.0-E950.5, E962.0, E980.0-E980.5  
 ICD-10: F11.0-F11.5, F11.7-F11.9, F12.0-F12.5, F12.7-F12.9, F13.0-F13.5, F13.7-F13.9, F14.0-F14.5, F14.7-F14.9, F15.0-F15.5, F15.7-F15.9, F16.0-F16.5, F16.7-F16.9, F17.0, F17.3-F17.5, F17.7-F17.9, F18.0-F18.5, F18.7-F18.9, F19.0-F19.5, F19.7-F19.9, X40-X44, X60-X64, X85, Y10-Y14

Drug-induced mortality includes deaths from dependent and nondependent use of drugs (legal and illegal use) and poisoning from medically prescribed and other drugs. It excludes accidents, homicides, and other causes indirectly related to drug use. Also excluded are newborn deaths due to the mother's drug use.

There were 88 drug-induced deaths in 2004, which would have been the eighth leading cause of death if it were in the leading causes of death tabulation list. With a YPLL of 2,337 years, drug-induced deaths would have ranked fifth in YPLL. The average YPLL of 26.6 years for drug-induced mortality shows that drug-induced causes are more of a problem with younger Alaskans. The Alaska age-adjusted death rate (13.1 per 100,000) has increased 87.1 percent since 1995. The rate for Alaskan females (14.3) was 18.2 percent higher than the rate for males (12.1) in 2004.

Table 17 (following page) lists the top ten causes of death by sex and race for Alaska during 2004. Since comparatively few deaths occur to decedents of black or Asian/PI races, the top ten causes are not listed for these races. Table 18 (pages 89 and 90) lists detailed causes of death for Alaska.

The remaining pages in this chapter list summary death information and detailed causes of death by census area (borough) and Native Regional Corporation. The detailed causes of death for each census area (borough) and Native Regional Corporation are based on the most frequent causes of death for each area. Therefore, the detailed causes of death list will likely be unique for each area.

**FIGURE 29A DRUG-INDUCED AGE-ADJUSTED DEATH RATES BY RACE: ALASKA, 1995-2004**

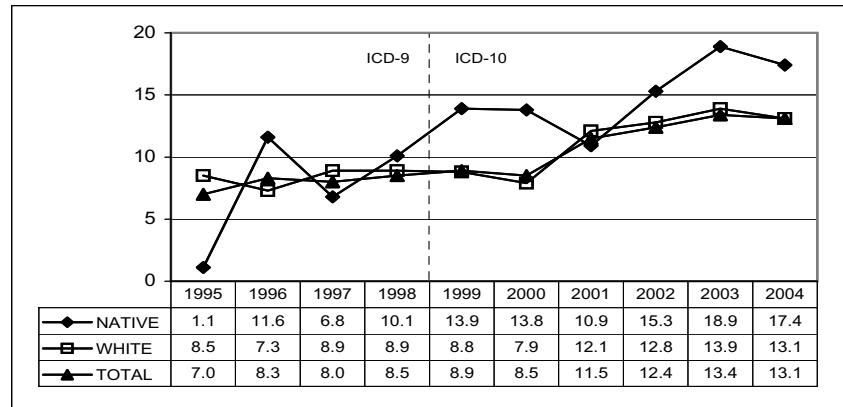

Rates are per 100,000 U.S. year 2000 standard population. Rates previous to 1999 have been comparability modified. Refer to Appendix C for more information on comparability-modified rates.

**FIGURE 29B DRUG-INDUCED AGE-ADJUSTED DEATH RATES BY SEX: ALASKA, 1995-2004**

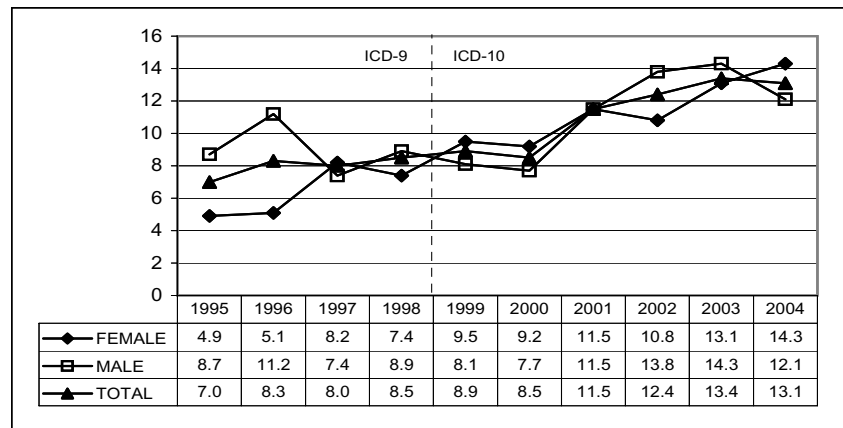

Rates are per 100,000 U.S. year 2000 standard population. Rates previous to 1999 have been comparability modified. Refer to Appendix C for more information on comparability-modified rates.

TABLE 17 LEADING CAUSES OF DEATH BY SEX AND RACE: ALASKA, 2004

TOTAL LEADING CAUSES OF DEATH	DEATHS	PERCENT	AGE-ADJUSTED RATE <sup>1</sup>	YPLL <sup>2</sup>	AVERAGE YPLL PER DEATH
(01) MALIGNANT NEOPLASMS (C00–C97)	723	23.8	184.2	3,253	4.5
(02) DISEASES OF THE HEART (I00–I09, I11, I13, I20–I51)	582	19.1	156.0	2,744	4.7
(03) UNINTENTIONAL INJURIES (V01–X59, Y85–Y86)	318	10.4	55.0	8,031	25.3
(04) CEREBROVASCULAR DISEASES (I60–I69)	173	5.7	52.3	517	3.0
(05) INTENTIONAL SELF-HARM (SUICIDE) (U03, X60–X84, Y87.0)	155	5.1	23.5	4,722	30.5
(06) CHRONIC LOWER RESPIRATORY DISEASES (J40–J47)	138	4.5	39.6	300	2.2
(07) DIABETES MELLITUS (E10–E14)	94	3.1	22.6	672	7.1
(08) ALZHEIMER'S DISEASE (G30)	48	1.6	17.5	1	0.0
(09) CHRONIC LIVER DISEASE AND CIRRHOSIS (K70, K73–K74)	46	1.5	8.0	575	12.5
(10) INFLUENZA AND PNEUMONIA (J10–J18)	42	1.4	14.5	109	2.6
ALL OTHER CAUSES	725	23.8	175.5	11,558	15.9
TOTAL	3,044	100.0	748.7	32,482	10.7

FEMALE LEADING CAUSES OF DEATH	DEATHS	PERCENT	AGE-ADJUSTED RATE <sup>1</sup>	YPLL <sup>2</sup>	AVERAGE YPLL PER DEATH
(01) MALIGNANT NEOPLASMS (C00–C97)	312	24.3	151.9	1,537	4.9
(02) DISEASES OF THE HEART (I00–I09, I11, I13, I20–I51)	222	17.3	119.5	733	3.3
(03) CEREBROVASCULAR DISEASES (I60–I69)	92	7.2	52.4	198	2.2
(04) UNINTENTIONAL INJURIES (V01–X59, Y85–Y86)	84	6.5	30.3	1,992	23.7
(05) CHRONIC LOWER RESPIRATORY DISEASES (J40–J47)	70	5.5	36.3	171	2.4
(06) DIABETES MELLITUS (E10–E14)	39	3.0	19.1	176	4.5
(07) INTENTIONAL SELF-HARM (SUICIDE) (U03, X60–X84, Y87.0)	37	2.9	11.4	1,204	32.5
(08) ALZHEIMER'S DISEASE (G30)	35	2.7	21.9	1	0.0
(09) INFLUENZA AND PNEUMONIA (J10–J18)	24	1.9	14.4	54	2.3
(10) CHRONIC LIVER DISEASE AND CIRRHOSIS (K70, K73–K74)	19	1.5	6.3	312	16.4
ALL OTHER CAUSES	350	27.3	167.1	4,557	13.0
TOTAL	1,284	100.0	630.6	10,935	8.5

MALE LEADING CAUSES OF DEATH	DEATHS	PERCENT	AGE-ADJUSTED RATE <sup>1</sup>	YPLL <sup>2</sup>	AVERAGE YPLL PER DEATH
(01) MALIGNANT NEOPLASMS (C00–C97)	411	23.4	223.1	1,716	4.2
(02) DISEASES OF THE HEART (I00–I09, I11, I13, I20–I51)	360	20.5	194.1	2,011	5.6
(03) UNINTENTIONAL INJURIES (V01–X59, Y85–Y86)	234	13.3	79.4	6,039	25.8
(04) INTENTIONAL SELF-HARM (SUICIDE) (U03, X60–X84, Y87.0)	118	6.7	35.1	3,518	29.8
(05) CEREBROVASCULAR DISEASES (I60–I69)	81	4.6	50.4	319	3.9
(06) CHRONIC LOWER RESPIRATORY DISEASES (J40–J47)	68	3.9	45.3	129	1.9
(07) DIABETES MELLITUS (E10–E14)	55	3.1	26.7	496	9.0
(08) ASSAULT (HOMICIDE) (U01–U02, X85–Y09, Y87.1)	31	1.8	9.0	1,042	33.6
(09) CHRONIC LIVER DISEASE AND CIRRHOSIS (K70, K73–K74)	27	1.5	10.0	263	9.7
(10) INFLUENZA AND PNEUMONIA (J10–J18)	18	1.0	14.5	55	3.1
ALL OTHER CAUSES	357	20.3	184.0	5,959	16.7
TOTAL	1,760	100.0	871.7	21,547	12.2

Continued ⇒

<sup>1</sup> Rates are per 100,000 U.S. year 2000 standard population.<sup>2</sup> Years of Productive Life Lost. See Appendix B.

TABLE 17 LEADING CAUSES OF DEATH BY SEX AND RACE: ALASKA, 2004 (Continued)

TOTAL LEADING CAUSES OF DEATH	DEATHS	PERCENT	AGE-ADJUSTED RATE <sup>1</sup>	YPLL <sup>2</sup>	AVERAGE YPLL PER DEATH
(01) MALIGNANT NEOPLASMS (C00-C97)	723	23.8	184.2	3,253	4.5
(02) DISEASES OF THE HEART (I00-I09, I11, I13, I20-I51)	582	19.1	156.0	2,744	4.7
(03) UNINTENTIONAL INJURIES (V01-X59, Y85-Y86)	318	10.4	55.0	8,031	25.3
(04) CEREBROVASCULAR DISEASES (I60-I69)	173	5.7	52.3	517	3.0
(05) INTENTIONAL SELF-HARM (SUICIDE) (U03, X60-X84, Y87.0)	155	5.1	23.5	4,722	30.5
(06) CHRONIC LOWER RESPIRATORY DISEASES (J40-J47)	138	4.5	39.6	300	2.2
(07) DIABETES MELLITUS (E10-E14)	94	3.1	22.6	672	7.1
(08) ALZHEIMER'S DISEASE (G30)	48	1.6	17.5	1	0.0
(09) CHRONIC LIVER DISEASE AND CIRRHOSIS (K70, K73-K74)	46	1.5	8.0	575	12.5
(10) INFLUENZA AND PNEUMONIA (J10-J18)	42	1.4	14.5	109	2.6
ALL OTHER CAUSES	725	23.8	175.5	11,558	15.9
TOTAL	3,044	100.0	748.7	32,482	10.7

NATIVE LEADING CAUSES OF DEATH	DEATHS	PERCENT	AGE-ADJUSTED RATE <sup>1</sup>	YPLL <sup>2</sup>	AVERAGE YPLL PER DEATH
(01) MALIGNANT NEOPLASMS (C00-C97)	153	21.7	259.8	626	4.1
(02) DISEASES OF THE HEART (I00-I09, I11, I13, I20-I51)	107	15.2	189.5	659	6.2
(03) UNINTENTIONAL INJURIES (V01-X59, Y85-Y86)	82	11.6	89.8	2,306	28.1
(04) INTENTIONAL SELF-HARM (SUICIDE) (U03, X60-X84, Y87.0)	61	8.7	51.0	2,264	37.1
(05) CEREBROVASCULAR DISEASES (I60-I69)	34	4.8	66.1	101	3.0
(06) CHRONIC LOWER RESPIRATORY DISEASES (J40-J47)	27	3.8	51.9	11	0.4
(07) CHRONIC LIVER DISEASE AND CIRRHOSIS (K70, K73-K74)	18	2.6	22.2	245	13.6
(08) INFLUENZA AND PNEUMONIA (J10-J18)	15	2.1	31.5	56	3.7
(09) DIABETES MELLITUS (E10-E14)	10	1.4	13.4	118	11.8
(10) CERTAIN CONDITIONS ORIGINATING IN THE PERINATAL PERIOD (P00-P96)	8	1.1	4.5	520	65.0
(10) CONGENITAL MALFORMATIONS, DEFORMATIONS AND CHROMOSOMAL ABNORMALITIES (Q00-Q99)	8	1.1	4.5	499	62.4
ALL OTHER CAUSES	181	25.7	258.0	3,074	17.0
TOTAL	704	100.0	1,042.1	10,479	14.9

WHITE LEADING CAUSES OF DEATH	DEATHS	PERCENT	AGE-ADJUSTED RATE <sup>1</sup>	YPLL <sup>2</sup>	AVERAGE YPLL PER DEATH
(01) MALIGNANT NEOPLASMS (C00-C97)	530	24.8	179.6	2,385	4.5
(02) DISEASES OF THE HEART (I00-I09, I11, I13, I20-I51)	434	20.3	158.2	1,793	4.1
(03) UNINTENTIONAL INJURIES (V01-X59, Y85-Y86)	217	10.2	51.3	5,263	24.3
(04) CEREBROVASCULAR DISEASES (I60-I69)	124	5.8	52.2	335	2.7
(05) CHRONIC LOWER RESPIRATORY DISEASES (J40-J47)	104	4.9	39.8	258	2.5
(06) INTENTIONAL SELF-HARM (SUICIDE) (U03, X60-X84, Y87.0)	86	4.0	18.4	2,210	25.7
(07) DIABETES MELLITUS (E10-E14)	71	3.3	23.7	434	6.1
(08) ALZHEIMER'S DISEASE (G30)	45	2.1	22.3	1	0.0
(09) ASSAULT (HOMICIDE) (U01-U02, X85-Y09, Y87.1)	26	1.2	5.4	855	32.9
(09) CHRONIC LIVER DISEASE AND CIRRHOSIS (K70, K73-K74)	26	1.2	5.9	305	11.7
ALL OTHER CAUSES	474	22.2	173.8	5,339	11.3
TOTAL	2,137	100.0	730.7	19,178	9.0

<sup>1</sup>Rates are per 100,000 U.S. year 2000 standard population.<sup>2</sup>Years of Productive Life Lost. See Appendix B.

TABLE 18 DETAILED CAUSES OF DEATH BY SEX AND RACE: ALASKA, 2004

CAUSE OF DEATH (ICD-10 CODES)	TOTAL	SEX		RACE			
		FEMALE	MALE	ASIAN/PI	BLACK	NATIVE	WHITE
INFECTIOUS AND PARASITIC DISEASE (A00–B99)	52	19	33	4	2	18	28
TUBERCULOSIS (A16–A19)	4	3	1	0	0	4	0
MENINGOCOCCAL INFECTION (A39)	1	0	1	0	0	0	1
SEPTICEMIA (A40–A41)	19	10	9	2	1	5	11
VIRAL HEPATITIS (B15–B19)	6	0	6	0	1	1	4
HUMAN IMMUNODEFICIENCY VIRUS (HIV) DISEASE (B20–B24)	8	1	7	2	0	3	3
MALIGNANT NEOPLASMS (C00–C97)	723	312	411	21	16	153	530
LIP, ORAL CAVITY, AND PHARYNX (C00–C14)	13	7	6	0	0	3	9
ESOPHAGUS (C15)	19	4	15	0	0	8	11
STOMACH (C16)	17	4	13	0	0	8	9
COLON, RECTUM AND ANUS (C18–C21)	58	24	34	2	0	16	40
LIVER AND INTRAHEPATIC BILE DUCTS (C22)	34	13	21	4	1	9	20
PANCREAS (C25)	41	15	26	0	0	12	29
LARYNX (C32)	1	0	1	0	0	0	1
TRACHEA, BRONCHUS AND LUNG (C33–C34)	228	105	123	4	6	46	171
SKIN (C43)	10	2	8	0	0	0	10
BREAST (C50)	43	43	0	4	2	11	26
CERVICAL (C53)	5	5	0	0	0	1	4
UTERINE (C54–C55)	7	7	0	0	1	1	5
OVARIAN (C56)	11	11	0	2	0	0	9
PROSTATE (C61)	32	0	32	1	2	3	26
KIDNEY AND RENAL PELVIS (C64–C65)	15	4	11	0	0	5	10
BLADDER (C67)	17	3	14	1	0	1	15
BRAIN (C70–C72)	24	6	18	0	0	0	24
LYMPHOID AND HEMATOPOIETIC (C81–C96)	53	19	34	0	2	7	43
HODGKIN'S DISEASE (C81)	2	2	0	0	0	1	1
NON-HODGKIN'S LYMPHOMA (C82–C85)	16	6	10	0	1	1	14
LEUKEMIA (C91–C95)	22	5	17	0	1	4	16
MULTIPLE MYELOMA (C88,C90)	13	6	7	0	0	1	12
BENIGN AND UNCERTAIN NEOPLASMS (D00–D48)	23	17	6	0	0	3	20
ANEMIAS (D50–D64)	2	1	1	0	0	0	2
DIABETES MELLITUS (E10–E14)	94	39	55	5	8	10	71
NUTRITIONAL DEFICIENCIES (E40–E64)	4	2	2	0	0	2	2
PARKINSON'S DISEASE (G20–G21)	17	6	11	0	0	2	15
ALZHEIMER'S DISEASE (G30)	48	35	13	0	1	2	45
MAJOR CARDIOVASCULAR DISEASES (I00–I78)	810	337	473	28	30	144	606
DISEASES OF THE HEART (I00–I09,I11,I13,I20–I51)	582	222	360	18	21	107	434
RHEUMATIC HEART DISEASES (I00–I09)	6	4	2	0	0	3	3
HYPERTENSIVE HEART DISEASE (I11)	36	9	27	1	2	7	26
HYPERTENSIVE HEART AND RENAL DISEASE (I13)	4	2	2	1	0	2	1
ISCHEMIC HEART DISEASES (I20–I25)	372	123	249	10	13	61	287
ACUTE MYOCARDIAL INFARCTION (I21–I22)	57	23	34	2	2	14	39
ATHEROSCLEROTIC CARDIOVASCULAR DISEASE (I25.0)	175	50	125	1	8	28	138
OTHER HEART DISEASES (I26–I51)	164	84	80	6	6	34	117
HEART FAILURE (I50)	55	30	25	0	2	9	44
ESSENTIAL (PRIMARY) HYPERTENSION AND HYPERTENSIVE RENAL DISEASE (I10,I12)	14	5	9	1	3	1	9
CEREBROVASCULAR DISEASES (I60–I69)	173	92	81	9	6	34	124
ATHEROSCLEROSIS (I70)	7	5	2	0	0	0	7
OTHER DISEASES OF THE CIRCULATORY SYSTEM (I71–I78)	34	13	21	0	0	2	32
AORTIC ANEURYSM AND DISSECTION (I71)	22	9	13	0	0	2	20

Continued ⇒

TABLE 18 DETAILED CAUSES OF DEATH BY SEX AND RACE: ALASKA, 2004

CAUSE OF DEATH (ICD-10 CODES)	TOTAL	SEX		RACE			
		FEMALE	MALE	ASIAN/PI	BLACK	NATIVE	WHITE
INFLUENZA AND PNEUMONIA (J10–J18)	42	24	18	1	1	15	25
PNEUMONIA (J12–J18)	42	24	18	1	1	15	25
CHRONIC LOWER RESPIRATORY DISEASES (J40–J47)	138	70	68	3	4	27	104
EMPHYSEMA (J43)	18	11	7	0	1	1	16
ASTHMA (J45–J46)	11	8	3	1	1	2	7
PNEUMONITIS DUE TO SOLIDS AND LIQUIDS (J69)	14	7	7	0	0	6	7
OTHER DISEASES OF RESPIRATORY SYSTEM (J00–J06,J30–J39,J67,J70–J98)	41	13	28	1	1	12	27
PEPTIC ULCER (K25–K28)	1	1	0	0	0	0	1
HERNIA (K40–K46)	4	2	2	0	0	2	2
CHRONIC LIVER DISEASE AND CIRRHOSIS (K70,K73–K74)	46	19	27	1	1	18	26
ALCOHOLIC LIVER DISEASE (K70)	32	12	20	1	0	11	20
OTHER CHRONIC LIVER DISEASE AND CIRRHOSIS (K73–K74)	14	7	7	0	1	7	6
CHOLELITHIASIS AND OTHER DISORDERS OF GALLBLADDER (K80–K82)	4	4	0	3	0	1	0
NEPHRITIS, NEPHROTIC SYNDROME AND NEPHROSIS (N00–N07,N17–N19,N25–N27)	21	10	11	1	2	2	16
RENAL FAILURE (N17–N19)	21	10	11	1	2	2	16
HYPERPLASIA OF PROSTATE (N40)	1	0	1	0	0	1	0
PREGNANCY, CHILDBIRTH AND THE PUERPERIUM (O00–O99)	1	1	0	0	0	0	1
CERTAIN CONDITIONS ORIGINATING IN THE PERINATAL PERIOD (P00–P96)	22	7	15	0	4	8	10
CONGENITAL MALFORMATIONS (Q00–Q99)	26	13	13	1	0	8	17
UNINTENTIONAL INJURIES (V01–X59,Y85–Y86)	318	84	234	9	10	82	217
TRANSPORT ACCIDENTS (V01–V99,Y85)	147	26	121	2	6	30	109
MOTOR VEHICLE ACCIDENTS (**)	117	20	97	2	6	26	83
SNOW MACHINE (***)	8	0	8	0	0	5	3
ATV (***)	11	2	9	0	0	5	6
WATER TRANSPORT (V90–V94)	15	2	13	0	0	3	12
AIR TRANSPORT (V95–V97)	13	3	10	0	0	0	13
OTHER TRANSPORT ACCIDENTS (****)	2	1	1	0	0	1	1
NONTRANSPORT ACCIDENTS (W00–X59,Y86)	171	58	113	7	4	52	108
FALLS (W00–W19)	14	3	11	0	0	3	11
DROWNING AND SUBMERSION (W65–W74)	32	5	27	3	0	16	13
SMOKE, FIRE AND FLAME (X00–X09)	9	2	7	0	2	1	6
POISONING (X40–X49)	66	30	36	2	1	11	52
INTENTIONAL SELF-HARM (SUICIDE) (U03,X60–X84,Y87.0)	155	37	118	3	4	61	86
BY DISCHARGE OF FIREARMS (X72–X74)	93	11	82	2	2	29	60
ASSAULT (HOMICIDE) (U01–U02,X85–Y09,Y87.1)	41	10	31	2	6	7	26
BY DISCHARGE OF FIREARMS (U01.4,X93–X95)	20	3	17	1	5	2	12
LEGAL INTERVENTION (Y35,Y89.0)	1	0	1	1	0	0	0
COMPLICATIONS OF MEDICAL AND SURGICAL CARE (Y40–Y84,Y88)	6	2	4	0	0	1	5
UNDETERMINED INTENT (Y10–Y34,Y87.2,Y89.9)	15	7	8	0	1	7	7
BY DISCHARGE OF FIREARMS (Y22–Y24)	2	1	1	0	0	2	0
TOTAL	3,044	1,284	1,760	96	97	704	2,137

\*\* V02–V04, V09.0, V09.2, V12–V14, V19.0–V19.2, V19.4–V19.6, V20–V79, V80.3–V80.5, V81.0–V81.1, V82.0–V82.1, V83–V86, V87.0–V87.8, V88.0–V88.8, V89.0, V89.2

\*\*\* Does not include decedent struck by snow machine or ATV. Snow machine and ATV related death totals include non-motor vehicle accidents.

\*\*\*\* V01,V05–V06,V09.1,V09.3–V09.9,V10–V11,V15–V18,V19.3,V19.8–V19.9,V80.0–V80.2,V80.6–V80.9,V81.2–V81.9,V82.2–V82.9,V87.9,V88.9,V89.1,V89.3,V89.9, V98–V99,Y85



TABLE 19 DETAILED CAUSES OF DEATH BY AGE GROUP: ALASKA, 2004

CAUSE OF DEATH (ICD-10 CODES)	TOTAL	AGE GROUP											
		0-4	5-14	15-24	25-34	35-44	45-54	55-64	65-74	75-84	85+		
INFECTIOUS AND PARASITIC DISEASE (A00-B99)	52	6	1	1	2	8	13	5	5	6	5	6	5
TUBERCULOSIS (A16-A19)	4	0	0	0	0	0	0	1	0	0	0	2	1
MENINGOCOCCAL INFECTION (A39)	1	0	0	1	0	0	0	0	0	0	0	0	0
SEPTICEMIA (A40-A41)	19	3	1	0	2	0	3	3	2	3	2	3	2
VIRAL HEPATITIS (B15-B19)	6	0	0	0	0	0	6	0	0	0	0	0	0
HUMAN IMMUNODEFICIENCY VIRUS (HIV) DISEASE (B20-B24)	8	0	0	0	0	6	1	1	0	0	0	0	0
MALIGNANT NEOPLASMS (C00-C97)	723	2	1	3	6	28	85	145	204	187	62	62	62
LIP, ORAL CAVITY, AND PHARYNX (C00-C14)	13	0	0	0	0	1	2	2	6	2	0	2	0
ESOPHAGUS (C15)	19	0	0	0	0	2	1	5	6	3	2	2	0
STOMACH (C16)	17	0	0	0	0	2	2	2	6	3	2	2	0
COLON, RECTUM, AND ANUS (C18-C21)	58	0	0	0	0	0	5	10	16	19	8	8	8
LIVER AND INTRAHEPATIC BILE DUCTS (C22)	34	1	0	0	0	0	7	8	5	12	1	1	1
PANCREAS (C25)	41	0	0	0	0	1	3	10	15	9	3	3	3
LARYNX (C32)	1	0	0	0	0	0	0	1	0	0	0	0	0
TRACHEA, BRONCHUS AND LUNG (C33-C34)	228	0	0	0	0	2	21	48	88	58	11	11	11
SKIN (C43)	10	0	0	0	0	0	2	3	2	2	2	2	1
BREAST (C50)	43	0	0	0	0	5	11	8	6	6	7	7	7
CERVICAL (C53)	5	0	0	0	0	2	2	1	0	0	0	0	0
UTERINE (C54-C55)	7	0	0	0	0	1	1	1	1	1	3	3	1
OVARIAN (C56)	11	0	0	0	0	1	2	1	3	3	1	1	1
PROSTATE (C61)	32	0	0	0	0	0	0	1	4	6	13	8	8
KIDNEY AND RENAL PELVIS (C64-C65)	15	0	0	0	0	0	4	4	4	3	0	0	0
BLADDER (C67)	17	0	0	0	0	0	0	1	5	7	4	4	4
BRAIN (C70-C72)	24	0	0	1	0	4	4	7	6	2	0	0	0
LYMPHOID AND HEMATOPOIETIC (C81-C96)	53	1	0	1	3	3	4	12	13	13	3	3	3
HODGKIN'S DISEASE (C81)	2	0	0	0	1	0	0	0	1	0	0	0	0
NON-HODGKIN'S LYMPHOMA (C82-C85)	16	0	0	0	0	1	1	0	6	5	3	1	1
LEUKEMIA (C91-C95)	22	1	0	1	2	2	2	4	4	5	1	1	1
MULTIPLE MYELOMA (C88,C90)	13	0	0	0	0	0	2	2	3	5	1	1	1
BENIGN AND UNCERTAIN NEOPLASMS (D00-D48)	23	1	0	1	1	2	1	1	2	10	4	4	4
ANEMIAS (D50-D64)	2	0	0	0	0	0	0	0	0	0	0	0	0
DIABETES MELLITUS (E10-E14)	94	1	0	0	2	8	15	18	23	17	10	10	10
NUTRITIONAL DEFICIENCIES (E40-E64)	4	0	0	0	0	0	1	1	0	2	0	0	0
PARKINSON'S DISEASE (G20-G21)	17	0	0	0	0	0	0	0	1	4	7	5	5
ALZHEIMER'S DISEASE (G30)	48	0	0	0	0	0	0	1	7	22	18	18	18
MAJOR CARDIOVASCULAR DISEASES (I00-I78)	810	0	0	1	12	36	95	131	171	207	157	157	157
DISEASES OF THE HEART (I00-I09,I11,I13,I20-I51)	582	0	0	1	10	24	79	104	125	134	105	105	105
RHEUMATIC HEART DISEASES (I00-I09)	6	0	0	0	0	0	1	1	2	0	2	2	2
HYPERTENSIVE HEART DISEASE (I11)	36	0	0	0	0	1	7	8	10	6	4	4	4
HYPERTENSIVE HEART AND RENAL DISEASE (I13)	4	0	0	0	0	0	0	0	0	2	2	2	2
ISCHEMIC HEART DISEASES (I20-I25)	372	0	0	1	3	20	57	72	84	85	50	50	50
ACUTE MYOCARDIAL INFARCTION (I21-I22)	57	0	0	1	1	4	7	12	11	12	9	9	9
ATHEROSCLEROTIC CARDIOVASCULAR DISEASE (I25.0)	175	0	0	0	1	11	39	43	36	29	16	16	16
OTHER HEART DISEASES (I26-I51)	164	0	0	0	7	3	14	23	29	41	47	47	47
HEART FAILURE (I50)	55	0	0	0	0	0	3	5	9	17	21	21	21

Continued ⇌

TABLE 19 DETAILED CAUSES OF DEATH BY AGE GROUP: ALASKA, 2004

CAUSE OF DEATH (ICD-10 CODES)	TOTAL	AGE GROUP										
		0-4	5-14	15-24	25-34	35-44	45-54	55-64	65-74	75-84	85+	
ESSENTIAL (PRIMARY) HYPERTENSION AND HYPERTENSIVE RENAL DISEASE (I10,I12)	14	0	0	0	0	0	1	1	4	2	6	
CEREBROVASCULAR DISEASES (I60-I69)	173	0	0	0	2	8	10	21	33	62	37	
ATHEROSCLEROSIS (I70)	7	0	0	0	0	0	2	2	1	1	1	
OTHER DISEASES OF THE CIRCULATORY SYSTEM (I71-I78)	34	0	0	0	0	4	3	3	8	8	8	
AORTIC ANEURYSM AND DISSECTION (I71)	22	0	0	0	0	3	1	3	5	4	6	
INFLUENZA AND PNEUMONIA (J10-J18)	42	0	0	0	0	3	2	2	5	10	20	
PNEUMONIA (J12-J18)	42	0	0	0	0	3	2	2	5	10	20	
CHRONIC LOWER RESPIRATORY DISEASES (J40-J47)	138	0	0	1	0	2	6	24	36	55	14	
EMPHYSEMA (J43)	18	0	0	0	0	0	0	2	8	7	1	
ASTHMA (J45-J46)	11	0	0	1	0	1	3	3	0	2	1	
PNEUMONITIS DUE TO SOLIDS AND LIQUIDS (J69)	14	0	0	0	0	0	1	2	3	3	5	
OTHER DISEASES OF RESPIRATORY SYSTEM (J00-J06,J30-J39,J67,J70-J98)	41	1	0	0	0	1	4	4	15	11	5	
PEPTIC ULCER (K25-K28)	1	0	0	0	0	0	0	0	1	0	0	
HERNIA (K40-K46)	4	0	0	0	0	0	1	1	0	1	1	
CHRONIC LIVER DISEASE AND CIRRHOSIS (K70,K73-K74)	46	0	0	0	0	10	11	17	2	4	1	
ALCOHOLIC LIVER DISEASE (K70)	32	0	0	0	0	7	9	14	0	2	0	
OTHER CHRONIC LIVER DISEASE AND CIRRHOSIS (K73-K74)	14	0	0	0	1	3	2	3	2	2	1	
CHOLELITHIASIS AND OTHER DISORDERS OF GALLBLADDER (K80-K82)	4	0	0	0	0	0	0	1	0	0	3	
NEPHRITIS, NEPHROTIC SYNDROME AND NEPHROSIS (N00-N07,N17-N19,N25-N27)	21	0	0	0	0	0	2	3	5	5	6	
RENAL FAILURE (N17-N19)	21	0	0	0	0	0	2	3	5	5	6	
HYPERPLASIA OF PROSTATE (N40)	1	0	0	0	0	0	0	0	0	1	0	
PREGNANCY, CHILDBIRTH AND THE PUERPERIUM (O00-O99)	1	0	0	1	0	0	0	0	0	0	0	
CERTAIN CONDITIONS ORIGINATING IN THE PERINATAL PERIOD (P00-P96)	22	22	0	0	0	0	0	0	0	0	0	
CONGENITAL MALFORMATIONS (Q00-Q99)	26	16	2	1	1	3	0	2	1	0	0	
UNINTENTIONAL INJURIES (V01-X59,Y85-Y86)	318	15	12	54	35	55	67	34	12	21	13	
TRANSPORT ACCIDENTS (V01-V99,Y85)	147	4	6	31	19	25	34	16	5	6	1	
MOTOR VEHICLE ACCIDENTS (**)	117	3	5	28	12	18	30	10	4	6	1	
SNOW MACHINE (***)	8	0	0	2	1	2	2	1	0	0	0	
ATV (****)	11	0	2	2	0	0	4	2	0	1	0	
WATER TRANSPORT (V90-V94)	15	0	1	2	3	3	4	2	0	0	0	
AIR TRANSPORT (V95-V97)	13	0	0	0	0	4	0	4	1	0	0	
OTHER TRANSPORT ACCIDENTS (****)	2	1	0	1	0	0	0	0	0	0	0	
NONTRANSPORT ACCIDENTS (W00-X59,Y86)	171	11	6	23	16	30	33	18	7	15	12	
FALLS (W00-W19)	14	1	0	2	0	1	0	3	1	5	1	
DROWNING AND SUBMERSION (W65-W74)	32	1	5	6	4	5	6	3	2	0	0	
SMOKE, FIRE AND FLAME (X00-X09)	9	0	0	1	1	2	2	1	1	1	0	
POISONING (X40-X49)	66	0	1	10	10	20	18	4	1	1	1	
INTENTIONAL SELF-HARM (SUICIDE) (U03,X60-X84,Y87.0)	155	0	6	42	33	31	28	8	5	2	0	
BY DISCHARGE OF FIREARMS (X72-X74)	93	0	1	24	20	19	18	5	5	1	0	
ASSAULT (HOMICIDE) (U01-U02,X85-Y09,Y87.1)	41	5	3	10	8	6	5	2	2	0	0	
BY DISCHARGE OF FIREARMS (U01.4,X93-X95)	20	0	1	8	4	2	4	0	1	0	0	
LEGAL INTERVENTION (Y35,Y89.0)	1	0	0	0	0	0	1	0	0	0	0	
COMPLICATIONS OF MEDICAL AND SURGICAL CARE (Y40-Y84,Y88)	6	0	0	1	0	0	1	0	1	0	0	
UNDETERMINED INTENT (Y10-Y34,Y87.2,Y89.9)	15	0	2	2	3	3	3	2	0	0	0	
BY DISCHARGE OF FIREARMS (Y22-Y24)	2	0	0	1	1	1	0	0	0	0	0	
TOTAL	3,044	92	29	139	119	227	406	453	535	628	416	

\*\* V02-V04, V09.0, V09.2, V12-V14, V19.0-V19.2, V19.4-V19.6, V20-V79, V80.3-V80.5, V81.0-V81.1, V82.0-V82.1, V83-V86, V87.0-V87.8, V88.0-V88.8, V89.0, V89.2  
 \*\*\* Does not include decedent struck by snow machine or ATV. Snow machine and ATV related death totals include non-motor vehicle accidents.  
 \*\*\*\* V01, V05-V06, V09.1, V09.3-V09.9, V10-V11, V15-V18, V19.3, V19.8-V19.9, V80.0-V80.2, V80.6-V80.9, V81.2-V81.9, V82.2-V82.9, V87.9, V88.9, V89.1, V89.3, V89.9, V98-V99, Y85

TABLE 20 DEATHS AND DEATH RATES BY BOROUGH OR CENSUS AREA: ALASKA, 2004 AND 2002-2004

CENSUS AREA/BOROUGH	TOTAL			FEMALE			MALE										
	2004 DEATHS	2004 ADJUSTED RATE <sup>1</sup>	02-04 DEATHS	02-04 ADJUSTED RATE <sup>1</sup>	02-04 DEATHS	02-04 ADJUSTED RATE <sup>2</sup>	2004 RATE <sup>1</sup>	2004 ADJUSTED RATE <sup>2</sup>	02-04 DEATHS	02-04 ADJUSTED RATE <sup>2</sup>							
	2004 DEATHS	2004 ADJUSTED RATE <sup>1</sup>	02-04 DEATHS	02-04 ADJUSTED RATE <sup>1</sup>	02-04 DEATHS	02-04 ADJUSTED RATE <sup>2</sup>	2004 RATE <sup>1</sup>	2004 ADJUSTED RATE <sup>2</sup>	02-04 DEATHS	02-04 ADJUSTED RATE <sup>2</sup>							
<b>ALEUTIANS EAST BOROUGH</b>																	
TOTAL DEATHS	6	228.2*	18	223.7	5	687.6	5	554.3*	11	401.0	1	57.9*	1	60.8*	7	132.0*	269.7
DEATHS BY RACE																	
ASIAN/PI	0	0.0	0	0.0	0	0.0	0	0.0	0	0.0	0	0.0	0	0.0	0	0.0	0
BLACK	0	0.0	0	0.0	0	0.0	0	0.0	0	0.0	0	0.0	0	0.0	0	0.0	0
NATIVE	6	687.3*	14	1,121.7*	5	1,340.5*	5	1,340.5*	9	5,445.4*	5	1,200.0*	1	150.7*	5	150.7*	5
WHITE	0	0.0	3	0.0	0	0.0	0	0.0	1	0.0	0	0.0	0	0.0	2	0.0	0.0
DEATHS BY AGE GROUP																	
0-4	0	0.0	0	0.0	0	0.0	0	0.0	0	0.0	0	0.0	0	0.0	0	0.0	0.0
5-14	0	0.0	0	0.0	0	0.0	0	0.0	0	0.0	0	0.0	0	0.0	0	0.0	0.0
15-24	1	295.0*	1	95.3*	0	0.0	0	0.0	0	0.0	0	0.0	1	438.6*	1	142.9*	0
25-34	0	0.0	0	0.0	0	0.0	0	0.0	0	0.0	0	0.0	0	0.0	0	0.0	0.0
35-44	0	0.0	2	95.2*	0	0.0	0	0.0	1	146.4*	0	0.0	0	0.0	1	70.5*	0
45-54	0	0.0	3	220.9*	0	0.0	0	0.0	2	388.3*	0	0.0	0	0.0	1	118.6*	0
55-64	1	490.2*	4	665.6*	1	1,204.8*	1	1,204.8*	2	806.5*	0	0.0	0	0.0	2	566.6*	0
65-74	1	2,040.8*	3	2,142.9*	1	5,555.6*	1	5,555.6*	2	4,000.0*	0	0.0	0	0.0	1	1,111.1*	0
75-84	3	13,636.4*	4	7,272.7*	3	10,000.0*	3	10,000.0*	3	30,000.0*	0	0.0	0	0.0	1	2,222.2*	0
85+	0	0.0	1	6,666.7*	0	0.0	0	0.0	1	100,000.0*	0	0.0	0	0.0	0	0.0	0.0
<b>ALEUTIANS WEST CENSUS AREA</b>																	
TOTAL DEATHS	12	229.1	888.8	41	262.1	885.8	4	215.6*	13	233.9	470.6	8	236.4*	1,188.8*	28	277.7	1,232.8
DEATHS BY RACE																	
ASIAN/PI	0	0.0	0.0	1	0.0	0	0.0	0.0	1	0.0	0	0.0	0	0.0	0	0.0	0
BLACK	0	0.0	0.0	0	0.0	0	0.0	0.0	0	0.0	0	0.0	0	0.0	0	0.0	0
NATIVE	10	1,077.6	1,944.0	28	1,047.1*	1,644.9*	4	1,047.1*	10	1,644.9*	6	1,098.9*	2,113.6*	18	1,098.9*	2,113.6*	18
WHITE	2	89.3*	397.2*	12	0.0	0.0	0	0.0	2	211.4*	2	132.2*	702.8*	10	132.2*	702.8*	10
DEATHS BY AGE GROUP																	
0-4	0	0.0	0.0	1	144.1*	0	0.0	0.0	0	0.0	0	0.0	0	0.0	1	280.1*	0
5-14	0	0.0	0.0	0	0.0	0	0.0	0.0	0	0.0	0	0.0	0	0.0	0	0.0	0
15-24	0	0.0	0.0	1	66.9*	0	0.0	0.0	1	164.5*	0	0.0	0.0	0	0	0.0	0
25-34	1	94.0*	397.2*	3	92.2*	0	0.0	0.0	2	211.4*	1	130.9*	702.8*	10	130.9*	702.8*	10
35-44	2	149.6*	6	148.3*	2	468.4*	2	468.4*	3	234.9*	0	0.0	0.0	0	3	108.3*	0
45-54	1	92.6*	6	190.8*	6	190.8*	0	0.0	2	195.5*	1	138.1*	488.6*	4	138.1*	488.6*	4
55-64	1	215.1*	5	389.7*	0	0.0	0	0.0	1	198.0*	1	350.9*	514.1*	4	350.9*	514.1*	4
65-74	3	3,370.8*	11	4,198.5	1	2,381.0*	1	2,381.0*	2	1,626.0*	2	4,255.3*	6,474.8*	9	4,255.3*	6,474.8*	9
75-84	4	13,333.3*	7	8,333.3*	1	7,142.9*	1	7,142.9*	2	5,128.2*	3	18,750.0*	11,111.1*	5	18,750.0*	11,111.1*	5
85+	0	0.0	1	7,692.3*	0	0.0	0	0.0	0	0.0	0	0.0	0	0.0	1	12,500.0*	0

<sup>1</sup> Rate per 100,000 population.

<sup>2</sup> Age-adjusted rate per 100,000 U.S. year 2000 standard population.

\* Rates based on fewer than 10 occurrences are statistically unreliable and should be used with caution.

Note: Population estimates by race and borough or census area are only available for 2003 and 2004. Therefore, three year rates are unavailable.

**TABLE 20 DEATHS AND DEATH RATES BY BOROUGH OR CENSUS AREA: ALASKA, 2004 AND 2002-2004**

CENSUS AREA/BOROUGH	TOTAL			FEMALE			MALE		
	2004 DEATHS	2004 RATE <sup>1</sup>	2004 AGE-ADJUSTED RATE <sup>2</sup>	2004 DEATHS	2004 RATE <sup>1</sup>	2004 AGE-ADJUSTED RATE <sup>2</sup>	2004 DEATHS	2004 RATE <sup>1</sup>	2004 AGE-ADJUSTED RATE <sup>2</sup>
<b>MUNICIPALITY OF ANCHORAGE</b>									
TOTAL DEATHS	1,125	405.4	691.7	505	368.8	592.2	1,604	396.6	652.9
DEATHS BY RACE									
ASIAN/PI	69	279.6	379.2	28	184.5	240.9	105	431.6	681.8
BLACK	73	323.9	676.2	29	322.4	645.8	85	324.9	681.7
NATIVE	138	512.4	1,078.7	76	526.1	933.4	227	496.6	1,438.7
WHITE	842	414.1	703.3	371	377.3	612.9	1,177	448.4	794.1
DEATHS BY AGE GROUP									
0-4	31	135.5	75	16	145.9	38	118.0	15	126.0
5-14	10	22.3	35	4	18.3*	14	21.3	6	26.2*
15-24	48	116.2	113	7	35.1*	30	51.7	41	191.9
25-34	45	109.6	139	18	89.8	51	84.7	27	128.5
35-44	81	179.7	296	39	173.5	131	192.0	42	185.8
45-54	156	368.3	487	53	252.1	174	282.6	103	482.9
55-64	174	731.3	580	71	610.2	225	692.5	103	847.2
65-74	190	1,941.9	577	85	1,662.1	239	1,601.6	105	2,248.4
75-84	236	4,694.6	787	109	3,750.9	390	4,667.9	127	5,987.7
85+	154	10,746.7	467	103	10,899.5	312	11,487.5	51	10,450.8
<b>BETHEL CENSUS AREA</b>									
TOTAL DEATHS	86	510.3	847.3	38	467.3	778.8	108	445.5	761.7
DEATHS BY RACE									
ASIAN/PI	1	353.4*	271.0*	0	0.0	0.0	1	751.9*	542.0*
BLACK	0	0.0	0.0	0	0.0	0.0	0	0.0	0.0
NATIVE	74	528.6	839.6	36	526.0	823.3	104	531.1	845.9
WHITE	11	451.7	1,020.6	2	180.5*	392.3*	3	678.2*	2,108.6*
DEATHS BY AGE GROUP									
0-4	7	335.1*	23	4	411.1*	10	338.1	3	268.8*
5-14	2	52.5*	8	1	53.2*	5	88.4*	1	51.8*
15-24	11	415.1	32	4	298.7*	7	179.4*	7	533.9*
25-34	3	150.2*	14	2	203.9*	4	132.8*	1	98.3*
35-44	10	430.8	23	4	377.4*	9	280.5*	6	475.8*
45-54	10	512.3	17	2	220.3*	3	114.2*	8	766.3*
55-64	5	443.3*	30	0	0.0	9	614.3*	5	826.4*
65-74	11	2,067.7	29	6	2,197.8*	10	1,207.7	5	1,930.5*
75-84	11	4,089.2	51	6	4,477.6*	23	5,735.7	5	3,703.7*
85+	16	15,534.0	45	9	15,254.2*	28	14,893.6	7	15,909.1*
TOTAL DEATHS	86	510.3	847.3	38	467.3	778.8	108	445.5	761.7
DEATHS BY RACE									
ASIAN/PI	1	353.4*	271.0*	0	0.0	0.0	1	751.9*	542.0*
BLACK	0	0.0	0.0	0	0.0	0.0	0	0.0	0.0
NATIVE	74	528.6	839.6	36	526.0	823.3	104	531.1	845.9
WHITE	11	451.7	1,020.6	2	180.5*	392.3*	3	678.2*	2,108.6*
DEATHS BY AGE GROUP									
0-4	7	335.1*	23	4	411.1*	10	338.1	3	268.8*
5-14	2	52.5*	8	1	53.2*	5	88.4*	1	51.8*
15-24	11	415.1	32	4	298.7*	7	179.4*	7	533.9*
25-34	3	150.2*	14	2	203.9*	4	132.8*	1	98.3*
35-44	10	430.8	23	4	377.4*	9	280.5*	6	475.8*
45-54	10	512.3	17	2	220.3*	3	114.2*	8	766.3*
55-64	5	443.3*	30	0	0.0	9	614.3*	5	826.4*
65-74	11	2,067.7	29	6	2,197.8*	10	1,207.7	5	1,930.5*
75-84	11	4,089.2	51	6	4,477.6*	23	5,735.7	5	3,703.7*
85+	16	15,534.0	45	9	15,254.2*	28	14,893.6	7	15,909.1*

<sup>1</sup> Rate per 100,000 population.

<sup>2</sup> Age-adjusted rate per 100,000 U.S. year 2000 standard population.

\* Rates based on fewer than 10 occurrences are statistically unreliable and should be used with caution.

Note: Population estimates by race and borough or census area are only available for 2003 and 2004. Therefore, three year rates are unavailable.

TABLE 20 DEATHS AND DEATH RATES BY BOROUGH OR CENSUS AREA: ALASKA, 2004 AND 2002-2004

CENSUS AREA/BOROUGH	TOTAL			FEMALE			MALE											
	2004 DEATHS	2004 RATE <sup>1</sup>	2004 AGE-ADJUSTED RATE <sup>2</sup>	2004 DEATHS	2004 RATE <sup>1</sup>	2004 AGE-ADJUSTED RATE <sup>2</sup>	2004 DEATHS	2004 RATE <sup>1</sup>	2004 AGE-ADJUSTED RATE <sup>2</sup>									
<b>BRISTOL BAY BOROUGH</b>																		
TOTAL DEATHS	4	365.0*	315.9*	11	327.6	488.3	1	201.6*	189.9*	1	65.7*	3	500.0*	382.1*	10	544.4	2,002.9	
DEATHS BY RACE																		
ASIAN/PI	0	0.0	0.0	0	0.0	0.0	0	0.0	0.0	0	0.0	0	0.0	0.0	0	0.0	0.0	
BLACK	0	0.0	0.0	0	0.0	0.0	0	0.0	0.0	0	0.0	0	0.0	0.0	0	0.0	0.0	
NATIVE	2	411.5*	367.4*	3	367.4*	478.1*	1	454.5*	478.1*	1	497.5*	0	0.0	0.0	0	0.0	0.0	
WHITE	2	350.3*	235.1*	8	235.1*	0.0	0	0.0	0.0	0	0.0	2	619.2*	408.6*	8	562.5*	1,595.7*	
DEATHS BY AGE GROUP																		
0-4	0	0.0	0.0	0	0.0	0.0	0	0.0	0.0	0	0.0	0	0.0	0.0	0	0.0	0.0	
5-14	0	0.0	0.0	0	0.0	0.0	0	0.0	0.0	0	0.0	0	0.0	0.0	0	0.0	0.0	
15-24	1	680.3*	242.1*	1	242.1*	1,369.9*	1	1,369.9*	497.5*	1	497.5*	0	0.0	0.0	0	0.0	0.0	
25-34	0	0.0	0.0	1	288.2*	0.0	0	0.0	0.0	0	0.0	0	0.0	0.0	1	562.5*	1,595.7*	
35-44	1	537.6*	300.8*	2	300.8*	0.0	0	0.0	0.0	0	0.0	1	952.4*	549.5*	2	549.5*	1,595.7*	
45-54	1	401.6*	299.9*	2	299.9*	0.0	0	0.0	0.0	0	0.0	1	719.4*	539.1*	2	539.1*	1,595.7*	
55-64	1	917.4*	977.2*	3	977.2*	0.0	0	0.0	0.0	0	0.0	1	1,492.5*	1,595.7*	3	1,595.7*	1,595.7*	
65-74	0	0.0	714.3*	1	714.3*	0.0	0	0.0	0.0	0	0.0	0	0.0	0.0	1	1,149.4*	1,595.7*	
75-84	0	0.0	0.0	0	0.0	0.0	0	0.0	0.0	0	0.0	0	0.0	0.0	0	0.0	0.0	
85+	0	0.0	12,500.0*	1	12,500.0*	0.0	0	0.0	0.0	0	0.0	0	0.0	0.0	1	100,000.0*	1,595.7*	
<b>DENALI BOROUGH</b>																		
TOTAL DEATHS	7	380.0*	551.8*	19	336.6	686.3	4	476.2*	958.2*	7	279.6*	593.4*	3	299.4*	337.2*	12	382.0	723.7
DEATHS BY RACE																		
ASIAN/PI	0	0.0	0.0	0	0.0	0.0	0	0.0	0.0	0	0.0	0	0.0	0.0	0	0.0	0.0	
BLACK	0	0.0	0.0	1	437.3*	0.0	0	0.0	0.0	1	437.3*	0	0.0	0.0	0	0.0	0.0	
NATIVE	0	0.0	0.0	3	0.0	0.0	0	0.0	0.0	1	0.0	0.0	0	0.0	0	0.0	0.0	
WHITE	7	441.9*	729.4*	15	729.4*	1,260.1*	4	555.6*	1,260.1*	5	347.2*	437.3*	3	347.2*	437.3*	10	437.3*	723.7
DEATHS BY AGE GROUP																		
0-4	0	0.0	316.5*	1	316.5*	0.0	0	0.0	0.0	1	591.7*	0	0.0	0.0	0	0.0	0.0	
5-14	2	917.4*	437.3*	3	437.3*	0.0	0	0.0	0.0	0	0.0	2	1,851.9*	849.9*	3	849.9*	1,595.7*	
15-24	0	0.0	0.0	0	0.0	0.0	0	0.0	0.0	0	0.0	0	0.0	0.0	0	0.0	0.0	
25-34	0	0.0	0.0	0	0.0	0.0	0	0.0	0.0	0	0.0	0	0.0	0.0	0	0.0	0.0	
35-44	1	303.0*	195.1*	2	195.1*	641.0*	1	641.0*	215.5*	1	215.5*	0	0.0	0.0	1	178.3*	1,595.7*	
45-54	1	236.4*	78.7*	1	78.7*	540.5*	1	540.5*	182.1*	1	182.1*	0	0.0	0.0	0	0.0	0.0	
55-64	1	458.7*	485.4*	3	485.4*	0.0	0	0.0	0.0	0	0.0	1	775.2*	783.3*	3	783.3*	1,595.7*	
65-74	1	1,562.5*	2,777.8*	5	2,777.8*	4,000.0*	1	4,000.0*	4,109.6*	3	4,109.6*	0	0.0	0.0	2	1,869.2*	1,595.7*	
75-84	0	0.0	2,702.7*	1	2,702.7*	0.0	0	0.0	0.0	0	0.0	0	0.0	0.0	1	3,846.2*	1,595.7*	
85+	1	12,500.0*	13,636.4*	3	13,636.4*	0.0	1	33,333.3*	14,285.7*	1	14,285.7*	0	0.0	0.0	2	13,333.3*	1,595.7*	

<sup>1</sup> Rate per 100,000 population.

<sup>2</sup> Age-adjusted rate per 100,000 U.S. year 2000 standard population.

\* Rates based on fewer than 10 occurrences are statistically unreliable and should be used with caution.

Note: Population estimates by race and borough or census area are only available for 2003 and 2004. Therefore, three year rates are unavailable.

**TABLE 20 DEATHS AND DEATH RATES BY BOROUGH OR CENSUS AREA: ALASKA, 2004 AND 2002-2004**

CENSUS AREA/BOROUGH	TOTAL				FEMALE				MALE									
	2004 DEATHS	2004 RATE <sup>1</sup>	02-04 ADJUSTED DEATHS	02-04 ADJUSTED RATE <sup>2</sup>	2004 DEATHS	2004 RATE <sup>1</sup>	02-04 ADJUSTED DEATHS	02-04 ADJUSTED RATE <sup>2</sup>	2004 DEATHS	2004 RATE <sup>1</sup>	02-04 ADJUSTED DEATHS	02-04 ADJUSTED RATE <sup>2</sup>						
<b>DILLINGHAM CENSUS AREA</b>																		
TOTAL DEATHS	25	516.0	948.8	92	626.7	1,099.6	9	385.4*	679.7*	31	438.0	800.7	16	637.5	1,478.3	61	802.2	1,466.4
DEATHS BY RACE																		
ASIAN/PI	0	0.0	0.0	0	0	0.0	0	0.0	0.0	0	0.0	0.0	0	0.0	0.0	0	0.0	0
BLACK	0	0.0	0.0	0	0	0.0	0	0.0	0.0	0	0.0	0.0	0	0.0	0.0	0	0.0	0
NATIVE	23	650.1	1,077.1	77	77	1,077.1	9	525.7*	788.2*	31	788.2*	788.2*	14	766.7	2,036.4	46		
WHITE	2	168.8*	330.6*	15	15	330.6*	0	0.0	0.0	0	0.0	0.0	2	321.0*	526.2*	15		
DEATHS BY AGE GROUP																		
0-4	0	0.0	0.0	2	139.1*	0.0	0	0.0	0.0	0	0.0	0.0	0	0.0	0.0	2	268.1*	
5-14	0	0.0	0.0	0	0.0	0.0	0	0.0	0.0	0	0.0	0.0	0	0.0	0.0	0	0.0	
15-24	3	402.1*	0.0	8	366.3*	0.0	1	258.4*	0.0	1	91.3*	0.0	2	557.1*	0.0	7	642.8*	
25-34	2	386.8*	0.0	5	317.7*	0.0	0	0.0	0.0	1	132.6*	0.0	2	729.9*	0.0	4	487.8*	
35-44	1	135.7*	0.0	10	432.3	0.0	0	0.0	0.0	2	181.8*	0.0	1	259.1*	0.0	8	659.5*	
45-54	1	142.0*	0.0	7	342.0*	0.0	0	0.0	0.0	1	102.2*	0.0	1	268.8*	0.0	6	561.3*	
55-64	3	835.7*	0.0	13	1,240.5	0.0	1	578.0*	0.0	5	1,004.0*	0.0	2	1,075.3*	0.0	8	1,454.5*	
65-74	2	1,136.4*	0.0	16	2,946.6	0.0	1	1,298.7*	0.0	6	2,459.0*	0.0	1	1,010.1*	0.0	10	3,344.5*	
75-84	10	10,204.1	0.0	20	7,352.9	0.0	6	11,320.8*	0.0	12	8,219.2	0.0	4	8,888.9*	0.0	8	6,349.2*	
85+	3	12,500.0*	0.0	11	15,942.0	0.0	0	0.0	0.0	3	6,976.7*	0.0	3	3,426.57*	0.0	8	30,769.2*	
<b>FAIRBANKS NORTH STAR BOROUGH</b>																		
TOTAL DEATHS	386	454.2	831.8	1,024	406.5	783.1	177	429.6	779.0	459	376.4	700.4	209	477.4	853.8	565	434.7	863.6
DEATHS BY RACE																		
ASIAN/PI	5	150.4*	342.0*	16	16	342.0*	3	136.2*	597.4*	8	136.2*	597.4*	2	178.1*	292.5*	8		
BLACK	15	237.2	526.4	45	45	526.4	3	116.7*	488.0*	18	116.7*	488.0*	12	319.8	606.1	27		
NATIVE	46	564.9	1,064.2	114	114	1,064.2	27	637.1	1,098.4	66	637.1	1,098.4	19	486.6	852.0	48		
WHITE	319	474.8	849.0	845	845	849.0	144	447.4	782.8	367	447.4	782.8	175	500.0	894.2	478		
DEATHS BY AGE GROUP																		
0-4	15	203.1	0.0	39	181.1	0.0	7	191.9*	0.0	21	197.6	0.0	8	214.0*	0.0	18	164.9	
5-14	4	29.3*	0.0	12	28.8	0.0	2	29.8*	0.0	5	24.3*	0.0	2	28.8*	0.0	7	33.1*	
15-24	13	99.5	0.0	38	98.9	0.0	0	0.0	0.0	6	32.9*	0.0	13	190.8	0.0	32	158.4	
25-34	14	105.0	0.0	36	90.3	0.0	4	62.7*	0.0	9	47.0*	0.0	10	143.7	0.0	27	130.3	
35-44	26	197.2	0.0	77	189.9	0.0	10	153.5	0.0	41	206.0	0.0	16	239.8	0.0	36	174.4	
45-54	63	492.6	0.0	149	398.6	0.0	27	440.1	0.0	53	296.3	0.0	36	541.1	0.0	96	492.4	
55-64	50	711.2	0.0	144	739.8	0.0	22	682.8	0.0	63	706.2	0.0	28	735.3	0.0	81	768.1	
65-74	69	2,508.2	0.0	170	2,133.8	0.0	22	1,659.1	0.0	56	1,474.5	0.0	47	3,298.2	0.0	114	2,734.5	
75-84	86	6,204.9	0.0	225	5,704.9	0.0	49	6,490.1	0.0	121	5,547.9	0.0	37	5,863.7	0.0	104	5,899.0	
85+	46	11,675.1	0.0	134	12,546.8	0.0	34	13,438.7	0.0	84	12,316.7	0.0	12	8,510.6	0.0	50	12,953.4	

<sup>1</sup> Rate per 100,000 population.

<sup>2</sup> Age-adjusted rate per 100,000 U.S. year 2000 standard population.

\* Rates based on fewer than 10 occurrences are statistically unreliable and should be used with caution.

Note: Population estimates by race and borough or census area are only available for 2003 and 2004. Therefore, three year rates are unavailable.

**TABLE 20 DEATHS AND DEATH RATES BY BOROUGH OR CENSUS AREA: ALASKA, 2004 AND 2002-2004**

CENSUS AREA/BOROUGH	TOTAL			FEMALE			MALE											
	2004 DEATHS	2004 ADJUSTED RATE <sup>1</sup>	02-04 DEATHS	2004 AGE-ADJUSTED RATE <sup>2</sup>	2004 DEATHS	2004 RATE <sup>1</sup>	02-04 DEATHS	2004 AGE-ADJUSTED RATE <sup>2</sup>	2004 DEATHS	2004 RATE <sup>1</sup>	02-04 DEATHS	2004 AGE-ADJUSTED RATE <sup>2</sup>						
<b>HAINES BOROUGH</b>																		
TOTAL DEATHS	16	712.7	728.8	46	664.4	681.5	6	548.4*	529.3*	17	504.5	489.9	10	868.8	988.1	29	816.0	943.8
DEATHS BY RACE																		
ASIAN/PI	0	0.0	0.0	0	0	0.0	0	0.0	0.0	0	0	0.0	0	0.0	0.0	0	0	0
BLACK	0	0.0	0.0	0	0	0.0	0	0.0	0.0	0	0	0.0	0	0.0	0.0	0	0	0
NATIVE	3	970.9*	1,081.9*	8	0	0.0	0	0.0	0.0	3	1,948.1*	2,423.9*	3	1,948.1*	2,423.9*	5	5	5
WHITE	13	691.5	648.7	38	6	658.6*	6	658.6*	605.0*	14	7	722.4*	797.0*	7	722.4*	797.0*	24	24
DEATHS BY AGE GROUP																		
0-4	0	0.0	0.0	0	0	0.0	0	0.0	0.0	0	0	0.0	0	0.0	0.0	0	0	0
5-14	0	0.0	0.0	0	0	0.0	0	0.0	0.0	0	0	0.0	0	0.0	0.0	0	0	0
15-24	1	418.4*	2	2	256.7*	0	0	0.0	0.0	0	0	0.0	1	840.3*	0	2	510.2*	0
25-34	0	0.0	0.0	0	0	0.0	0	0.0	0.0	0	0	0.0	0	0.0	0.0	0	0	0
35-44	0	0.0	0.0	2	183.2*	0	0	0.0	0.0	0	0	0.0	0	0.0	0.0	2	352.1*	0
45-54	1	217.9*	4	4	273.0*	0	0	0.0	0.0	0	0	0.0	1	411.5*	0	4	512.8*	0
55-64	2	595.2*	7	7	772.6*	0	0	0.0	0.0	2	442.5*	2	1,142.9*	5	1,101.3*	5	1,101.3*	0
65-74	4	2,454.0*	9	9	1,952.3*	3	3,750.0*	4	1,793.7*	4	1,793.7*	1	1,204.8*	5	2,100.8*	5	2,100.8*	0
75-84	4	4,210.5*	11	11	3,900.7	1	2,439.0*	5	3,906.3*	5	3,906.3*	3	5,555.6*	6	3,896.1*	6	3,896.1*	0
85+	4	15,384.6*	11	11	13,414.6	2	11,111.1*	6	10,169.5*	6	10,169.5*	2	25,000.0*	5	21,739.1*	5	21,739.1*	0
<b>JUNEAU BOROUGH</b>																		
TOTAL DEATHS	129	416.6	599.1	409	438.9	659.2	60	388.8	498.2	199	429.1	586.1	69	444.2	724.5	210	448.5	744.0
DEATHS BY RACE																		
ASIAN/PI	4	165.8*	182.4*	17	3	209.9*	3	209.9*	258.5*	10	101.6*	96.9*	1	101.6*	96.9*	7	7	7
BLACK	2	411.5*	924.1*	6	2	1,190.5*	2	1,190.5*	1,619.8*	5	0	0.0	0	0.0	0.0	1	1	1
NATIVE	32	701.0	1,300.1	81	15	669.0	15	669.0	1,152.5	41	17	731.8	1,462.4	17	731.8	1,462.4	40	40
WHITE	91	387.2	549.6	303	40	345.1	40	345.1	434.6	142	51	428.2	713.0	51	428.2	713.0	161	161
DEATHS BY AGE GROUP																		
0-4	3	150.2*	13	13	213.2	0	0	0.0	0.0	4	136.7*	3	283.8*	9	283.7*	9	283.7*	0
5-14	1	22.3*	3	3	21.8*	0	0	0.0	0.0	0	0	0.0	1	44.4*	3	43.1*	3	43.1*
15-24	2	47.5*	6	6	48.4*	0	0	0.0	0.0	4	65.8*	2	93.5*	2	31.7*	2	31.7*	0
25-34	8	219.1*	14	14	121.3	1	54.4*	1	17.3*	1	17.3*	7	385.7*	13	225.3	13	225.3	0
35-44	8	153.3*	28	28	174.8	4	153.6*	11	137.3	11	137.3	4	152.9*	17	212.4	17	212.4	0
45-54	14	239.9	46	46	262.0	9	308.9*	20	229.3	20	229.3	5	171.2*	26	294.3	26	294.3	0
55-64	20	597.2	58	58	621.1	8	498.1*	29	652.7	29	652.7	12	688.5	29	592.3	29	592.3	0
65-74	16	1,272.9	72	72	1,951.7	5	787.4*	27	1,443.9	27	1,443.9	11	1,768.5	45	2,473.9	45	2,473.9	0
75-84	30	4,213.5	97	97	4,619.0	18	4,205.6	58	4,585.0	58	4,585.0	12	4,225.4	39	4,670.7	39	4,670.7	0
85+	27	10,757.0	72	72	10,588.2	15	9,036.1	45	9,939.8	45	9,939.8	12	14,117.6	27	11,894.3	27	11,894.3	0

<sup>1</sup> Rate per 100,000 population.  
<sup>2</sup> Age-adjusted rate per 100,000 U.S. year 2000 standard population.  
 \* Rates based on fewer than 10 occurrences are statistically unreliable and should be used with caution.  
 Note: Population estimates by race and borough or census area are only available for 2003 and 2004. Therefore, three year rates are unavailable.

**TABLE 20 DEATHS AND DEATH RATES BY BOROUGH OR CENSUS AREA: ALASKA, 2004 AND 2002-2004**

CENSUS AREA/BOROUGH	TOTAL				FEMALE				MALE									
	2004 DEATHS	2004 RATE <sup>1</sup>	02-04 AGE-ADJUSTED DEATHS	02-04 RATE <sup>1</sup>	2004 DEATHS	2004 RATE <sup>1</sup>	02-04 AGE-ADJUSTED DEATHS	02-04 RATE <sup>1</sup>	2004 DEATHS	2004 RATE <sup>1</sup>	02-04 AGE-ADJUSTED DEATHS	02-04 RATE <sup>1</sup>	2004 DEATHS	2004 RATE <sup>1</sup>	02-04 AGE-ADJUSTED DEATHS	02-04 RATE <sup>1</sup>		
			RATE <sup>2</sup>				RATE <sup>2</sup>				RATE <sup>2</sup>				RATE <sup>2</sup>			
<b>KENAI PENINSULA BOROUGH</b>																		
TOTAL DEATHS	318	623.8	840.5	946	616.0	871.5	122	493.4	643.8	383	514.5	704.5	196	746.6	1,075.5	563	711.5	1,072.2
DEATHS BY RACE																		
ASIAN/PI	3	251.0*	268.0*	13	253.8*	284.1*	2	253.8*	284.1*	7	253.8*	284.1*	1	245.7*	236.6*	6		
BLACK	2	307.7*	254.2*	3	540.5*	625.4*	1	540.5*	625.4*	2	540.5*	625.4*	1	215.1*	172.8*	1		
NATIVE	39	768.5	1,270.5	100	827.5	1,334.0	19	827.5	1,334.0	51	827.5	1,334.0	20	719.7	1,078.3	49		
WHITE	273	619.6	828.4	828	466.0	602.8	100	466.0	602.8	323	466.0	602.8	173	765.5	1,109.6	505		
DEATHS BY AGE GROUP																		
0-4	3	93.3*	15	153.5	153.5	1	65.3*	1	65.3*	5	105.0*	105.0*	2	118.8*	118.8*	10	199.6	
5-14	1	12.9*	6	24.9*	24.9*	0	0.0	0	0.0	1	8.4*	8.4*	1	25.3*	25.3*	5	40.9*	
15-24	8	112.7*	17	78.3	78.3	3	87.0*	3	87.0*	5	48.3*	48.3*	5	136.9*	136.9*	12	105.6	
25-34	13	241.1	33	201.7	201.7	2	76.7*	2	76.7*	5	62.9*	62.9*	11	395.1	395.1	28	332.7	
35-44	27	352.5	65	269.8	269.8	10	263.8	10	263.8	26	217.4	217.4	17	439.4	439.4	39	321.5	
45-54	38	391.5	126	437.2	437.2	16	343.2	16	343.2	45	327.7	327.7	22	436.1	436.1	81	536.9	
55-64	58	993.0	166	1,018.8	1,018.8	13	484.2	13	484.2	46	613.7	613.7	45	1,425.9	1,425.9	120	1,363.8	
65-74	61	2,303.6	170	2,202.6	2,202.6	24	1,898.7	24	1,898.7	74	1,986.2	1,986.2	37	2,673.4	2,673.4	96	2,393.4	
75-84	71	5,290.6	229	5,903.6	5,903.6	32	4,469.3	32	4,469.3	105	5,112.0	5,112.0	39	6,230.0	6,230.0	124	6,794.5	
85+	38	12,751.7	119	14,000.0	14,000.0	21	10,294.1	21	10,294.1	71	12,033.9	12,033.9	17	18,085.1	18,085.1	48	18,461.5	
<b>KETCHIKAN GATEWAY BOROUGH</b>																		
TOTAL DEATHS	75	575.6	702.0	249	618.9	780.2	26	407.3	497.1	110	555.8	682.3	49	737.2	908.8	139	680.0	868.4
DEATHS BY RACE																		
ASIAN/PI	4	486.0*	431.4*	8	196.1*	192.0*	1	196.1*	192.0*	3	196.1*	192.0*	3	958.5*	993.0*	5		
BLACK	0	0.0	0.0	1	0.0	0.0	0	0.0	0.0	0	0.0	0.0	0	0.0	0.0	1		
NATIVE	11	473.7	732.7	48	454.1*	666.1*	5	454.1*	666.1*	26	454.1*	666.1*	6	491.4*	654.6*	22		
WHITE	59	605.4	725.8	191	423.6	534.3	20	423.6	534.3	81	423.6	534.3	39	776.3	906.5	110		
DEATHS BY AGE GROUP																		
0-4	4	460.3*	7	262.4*	262.4*	1	244.5*	1	244.5*	2	156.9*	156.9*	3	652.2*	652.2*	5	358.9*	
5-14	0	0.0	0.0	0	0.0	0.0	0	0.0	0.0	0	0.0	0.0	0	0.0	0.0	0	0.0	
15-24	2	118.5*	8	152.4*	152.4*	0	0.0	0	0.0	3	114.0*	114.0*	2	237.0*	237.0*	5	190.9*	
25-34	1	70.6*	5	110.7*	110.7*	0	0.0	0	0.0	1	43.8*	43.8*	1	140.4*	140.4*	4	179.1*	
35-44	4	187.1*	10	146.6	146.6	1	96.7*	1	96.7*	2	61.0*	61.0*	3	271.7*	271.7*	8	225.9*	
45-54	6	257.3*	29	412.5	412.5	0	0.0	0	0.0	7	206.0*	206.0*	6	497.5*	497.5*	22	605.6	
55-64	11	739.7	35	806.8	806.8	2	281.7*	2	281.7*	12	584.5	584.5	9	1,158.3*	1,158.3*	23	1,006.6	
65-74	16	2,431.6	52	2,590.9	2,590.9	6	1,875.0*	6	1,875.0*	22	2,211.1	2,211.1	10	2,958.6	2,958.6	30	2,964.4	
75-84	13	3,316.3	49	4,279.5	4,279.5	6	2,830.2*	6	2,830.2*	27	4,376.0	4,376.0	7	3,888.9*	3,888.9*	22	4,166.7	
85+	18	13,235.3	54	13,740.5	13,740.5	10	12,195.1	10	12,195.1	34	14,107.9	14,107.9	8	14,814.8*	14,814.8*	20	13,157.9	

<sup>1</sup> Rate per 100,000 population.

<sup>2</sup> Age-adjusted rate per 100,000 U.S. year 2000 standard population.

\* Rates based on fewer than 10 occurrences are statistically unreliable and should be used with caution.

Note: Population estimates by race and borough or census area are only available for 2003 and 2004. Therefore, three year rates are unavailable.



TABLE 20 DEATHS AND DEATH RATES BY BOROUGH OR CENSUS AREA: ALASKA, 2004 AND 2002-2004

CENSUS AREA/BOROUGH	TOTAL			FEMALE			MALE											
	2004 DEATHS	2004 RATE <sup>1</sup>	2004 AGE-ADJUSTED RATE <sup>2</sup>	2004 DEATHS	2004 RATE <sup>1</sup>	2004 AGE-ADJUSTED RATE <sup>2</sup>	2004 DEATHS	2004 RATE <sup>1</sup>	2004 AGE-ADJUSTED RATE <sup>2</sup>									
<b>KODIAK ISLAND BOROUGH</b>																		
TOTAL DEATHS	47	349.0	664.0	145	352.7	669.1	18	278.9	545.7	54	275.2	540.3	29	413.5	798.8	91	423.3	779.9
DEATHS BY RACE																		
ASIAN/PI	2	66.8*	261.8*	15	0	0.0	0	0.0	0.0	7	0	0.0	2	147.1*	295.7*	8	0	0.0
BLACK	0	0.0	0.0	0	0	0.0	0	0.0	0.0	0	0	0.0	0	0.0	0.0	0	0	0.0
NATIVE	16	751.2	1,092.2	46	8	814.7*	8	814.7*	1,135.3*	25	8	696.9*	8	696.9*	921.0*	21	0	0.0
WHITE	28	343.6	813.1	82	10	264.3	10	264.3	648.3	22	18	412.4	18	412.4	1,006.3	60	0	0.0
DEATHS BY AGE GROUP																		
0-4	1	91.4*	4	4	115.4*	0	0	0.0	0	1	58.7*	1	178.9*	3	170.1*	0	0	0.0
5-14	0	0.0	0	0	0.0	0	0	0.0	0	0	0.0	0	0.0	0	0.0	0	0	0.0
15-24	4	227.0*	7	7	132.4*	1	121.2*	1	40.2*	1	40.2*	3	320.2*	6	214.4*	0	0	0.0
25-34	0	0.0	0	4	72.7*	0	0	0.0	0	2	73.0*	0	0.0	2	72.3*	0	0	0.0
35-44	3	126.9*	14	14	188.9	0	0	0.0	2	2	58.4*	3	240.6*	12	300.9	0	0	0.0
45-54	4	194.0*	21	21	343.7	1	106.3*	8	285.1*	8	443.3*	3	267.6*	13	393.5	0	0	0.0
55-64	7	571.0*	20	20	589.6	3	529.1*	7	443.3*	4	607.0*	4	1,606.4*	13	717.0	0	0	0.0
65-74	9	1,948.1*	23	23	1,694.9	5	2,347.4*	6	967.7*	4	1,606.4*	7	6,862.7*	17	2,306.6	0	0	0.0
75-84	12	5,714.3	28	28	4,560.3	5	4,629.6*	12	3,785.5	7	6,862.7*	7	6,862.7*	16	5,387.2	0	0	0.0
85+	7	9,333.3*	24	24	12,121.2	3	6,818.2*	15	12,931.0	4	12,903.2*	4	12,903.2*	9	10,975.6*	0	0	0.0
<b>LAKE AND PENINSULA BOROUGH</b>																		
TOTAL DEATHS	8	499.1*	798.3*	32	656.9	1,007.6	2	258.4*	426.4*	9	386.3*	547.5*	6	723.8*	1,000.6*	23	905.2	1,400.2
DEATHS BY RACE																		
ASIAN/PI	0	0.0	0.0	0	0	0.0	0	0.0	0.0	0	0	0.0	0	0.0	0.0	0	0	0.0
BLACK	0	0.0	0.0	0	0	0.0	0	0.0	0.0	0	0	0.0	0	0.0	0.0	0	0	0.0
NATIVE	6	504.2*	923.2*	29	1	173.9*	1	173.9*	516.9*	8	5	813.0*	5	813.0*	1,303.6*	21	0	0.0
WHITE	2	522.2*	531.5*	3	1	529.1*	1	529.1*	299.6*	1	1	515.5*	1	515.5*	866.5*	2	0	0.0
DEATHS BY AGE GROUP																		
0-4	0	0.0	0	0	0.0	0	0	0.0	0	0	0	0.0	0	0.0	0.0	0	0	0.0
5-14	0	0.0	0	0	0.0	0	0	0.0	0	0	0	0.0	0	0.0	0.0	0	0	0.0
15-24	1	346.0*	2	2	238.1*	0	0	0.0	0	0	0	0.0	1	680.3*	2	444.4*	0	0.0
25-34	0	0.0	0	3	652.2*	0	0	0.0	1	438.6*	0	0	0	0.0	2	862.1*	0	0.0
35-44	1	390.6*	1	1	121.5*	0	0	0.0	4	1,169.6*	1	787.4*	1	709.2*	1	219.8*	0	0.0
45-54	2	823.0*	8	8	1,126.8*	1	862.1*	0	0	0	0	0.0	1	787.4*	4	1,087.0*	0	0.0
55-64	0	0.0	0	2	511.5*	0	0	0.0	0	0	0	0.0	0	0.0	2	947.9*	0	0.0
65-74	1	1,369.9*	7	7	3,286.4*	0	0	0.0	1	1,149.4*	1	2,381.0*	1	2,381.0*	6	4,761.9*	0	0.0
75-84	2	5,882.4*	6	6	6,521.7*	0	0	0.0	1	2,381.0*	2	11,764.7*	2	11,764.7*	5	10,000.0*	0	0.0
85+	1	14,285.7*	3	3	10,344.8*	1	20,000.0*	2	9,523.8*	0	0	0.0	0	0.0	1	12,500.0*	0	0.0

<sup>1</sup> Rate per 100,000 population.

<sup>2</sup> Age-adjusted rate per 100,000 U.S. year 2000 standard population.

\* Rates based on fewer than 10 occurrences are statistically unreliable and should be used with caution.

Note: Population estimates by race and borough or census area are only available for 2003 and 2004. Therefore, three year rates are unavailable.

**TABLE 20 DEATHS AND DEATH RATES BY BOROUGH OR CENSUS AREA: ALASKA, 2004 AND 2002-2004**

CENSUS AREA/BOROUGH	TOTAL			FEMALE			MALE											
	2004 DEATHS	2004 RATE <sup>1</sup>	2004 AGE-ADJUSTED RATE <sup>2</sup>	2004 DEATHS	2004 RATE <sup>1</sup>	2004 AGE-ADJUSTED RATE <sup>2</sup>	2004 DEATHS	2004 RATE <sup>1</sup>	2004 AGE-ADJUSTED RATE <sup>2</sup>									
	02-04 DEATHS	02-04 RATE <sup>1</sup>	02-04 AGE-ADJUSTED RATE <sup>2</sup>	02-04 DEATHS	02-04 RATE <sup>1</sup>	02-04 AGE-ADJUSTED RATE <sup>2</sup>	02-04 DEATHS	02-04 RATE <sup>1</sup>	02-04 AGE-ADJUSTED RATE <sup>2</sup>									
<b>MATANUSKA-SUSITNA BOROUGH</b>																		
TOTAL DEATHS	334	476.1	732.5	968	477.0	779.7	139	410.2	649.7	394	402.6	669.8	195	537.8	805.9	574	546.4	882.6
DEATHS BY RACE																		
ASIAN/PI	2	133.3*	193.1*	9	97.5*	169.3*	1	97.5*	169.3*	5	211.0*	499.4*	1	211.0*	499.4*	4	4	4
BLACK	2	176.5*	203.2*	4	256.4*	280.4*	1	256.4*	280.4*	1	134.6*	145.4*	1	134.6*	145.4*	3	3	3
NATIVE	18	319.7	666.5	63	296.1*	846.8*	8	296.1*	846.8*	29	341.4	495.9	10	341.4	495.9	34	34	34
WHITE	311	502.6	754.4	888	433.3	668.7	129	433.3	668.7	357	182	566.8	831.0	182	566.8	831.0	531	531
DEATHS BY AGE GROUP																		
0-4	5	99.0*	18	126.2	1	40.7*	1	40.7*	6	87.3*	4	154.4*	4	154.4*	12	162.5	12	162.5
5-14	2	16.9*	9	25.6*	1	17.5*	1	17.5*	4	23.7*	1	16.4*	1	16.4*	5	27.4*	5	27.4*
15-24	13	125.9	35	116.4	3	60.7*	3	60.7*	5	34.8*	10	185.7	10	185.7	30	191.3	30	191.3
25-34	12	146.9	36	153.6	0	0.0	0	0.0	7	60.2*	12	288.7	12	288.7	29	245.8	29	245.8
35-44	24	210.1	70	204.5	9	159.7*	9	159.7*	26	153.5	15	259.1	15	259.1	44	254.5	44	254.5
45-54	57	463.2	154	436.3	18	307.4	18	307.4	50	300.4	39	604.6	39	604.6	104	562.4	104	562.4
55-64	57	889.4	168	951.9	22	748.8	22	748.8	59	737.5	35	1,008.4	35	1,008.4	109	1,129.8	109	1,129.8
65-74	74	2,503.4	178	2,123.1	34	2,404.5	34	2,404.5	78	1,952.0	40	2,594.0	40	2,594.0	100	2,278.9	100	2,278.9
75-84	52	3,912.7	197	5,239.4	26	3,768.1	26	3,768.1	91	4,591.3	26	4,068.9	26	4,068.9	106	5,961.8	106	5,961.8
85+	38	11,014.5	103	11,586.1	25	11,312.2	25	11,312.2	68	11,785.1	13	10,483.9	13	10,483.9	35	11,217.9	35	11,217.9
<b>NOME CENSUS AREA</b>																		
TOTAL DEATHS	57	606.2	913.6	198	704.6	1,083.4	25	555.1	857.6	72	537.0	799.7	32	653.2	916.0	126	857.4	1,320.6
DEATHS BY RACE																		
ASIAN/PI	1	892.9*	674.2*	1	0.0	0.0	0	0.0	0.0	0	2,222.2*	1,123.6*	1	2,222.2*	1,123.6*	1	1	1
BLACK	0	0.0	0.0	0	0.0	0.0	0	0.0	0.0	0	0.0	0.0	0	0.0	0.0	0	0	0
NATIVE	50	687.6	1,016.5	171	656.6	961.2	23	656.6	961.2	66	27	716.4	1,042.9	27	716.4	105	105	105
WHITE	6	308.5*	373.4*	26	221.2*	415.4*	2	221.2*	415.4*	6	4	384.2*	345.2*	4	384.2*	20	20	20
DEATHS BY AGE GROUP																		
0-4	6	573.6*	15	475.6	3	561.8*	3	561.8*	8	504.4*	3	585.9*	3	585.9*	7	446.4*	7	446.4*
5-14	1	49.9*	2	32.6*	0	0.0	0	0.0	1	33.4*	1	97.1*	1	97.1*	1	31.8*	1	31.8*
15-24	5	341.5*	19	445.7	1	137.7*	1	137.7*	8	383.0*	4	542.0*	4	542.0*	11	506.0	11	506.0
25-34	3	265.5*	10	295.3	1	179.2*	1	179.2*	1	59.7*	2	349.7*	2	349.7*	9	526.3*	9	526.3*
35-44	6	475.1*	16	405.7	3	510.2*	3	510.2*	3	166.5*	3	444.4*	3	444.4*	13	606.9	13	606.9
45-54	8	644.6*	27	755.0	3	553.5*	3	553.5*	7	456.0*	5	715.3*	5	715.3*	20	979.9	20	979.9
55-64	7	1,021.9*	28	1,436.6	2	692.0*	2	692.0*	8	952.4*	5	1,262.6*	5	1,262.6*	20	1,803.4	20	1,803.4
65-74	6	1,764.7*	33	3,200.8	1	606.1*	1	606.1*	5	994.0*	5	2,857.1*	5	2,857.1*	28	5,303.0	28	5,303.0
75-84	7	4,000.0*	21	4,242.4	5	5,434.8*	5	5,434.8*	12	4,528.3	2	2,409.6*	2	2,409.6*	9	3,913.0*	9	3,913.0*
85+	8	15,094.3*	27	16,071.4	6	17,647.1*	6	17,647.1*	19	16,666.7	2	10,526.3*	2	10,526.3*	8	14,814.8*	8	14,814.8*

<sup>1</sup> Rate per 100,000 population.

<sup>2</sup> Age-adjusted rate per 100,000 U.S. year 2000 standard population.

\* Rates based on fewer than 10 occurrences are statistically unreliable and should be used with caution.

Note: Population estimates by race and borough or census area are only available for 2003 and 2004. Therefore, three year rates are unavailable.

TABLE 20 DEATHS AND DEATH RATES BY BOROUGH OR CENSUS AREA: ALASKA, 2004 AND 2002-2004

CENSUS AREA/BOROUGH	TOTAL			FEMALE			MALE											
	2004 DEATHS	2004 RATE <sup>1</sup>	02-04 AGE-ADJUSTED DEATHS RATE <sup>2</sup>	2004 DEATHS	2004 RATE <sup>1</sup>	02-04 AGE-ADJUSTED DEATHS RATE <sup>2</sup>	2004 DEATHS	2004 RATE <sup>1</sup>	02-04 AGE-ADJUSTED DEATHS RATE <sup>2</sup>									
	44	619.4	1,374.4	109	505.2	1,035.4	18	526.5	1,122.9	43	415.8	860.5	26	705.6	1,354.8	66	587.5	1,051.4
<b>NORTH SLOPE BOROUGH</b>																		
TOTAL DEATHS	44	619.4	1,374.4	109	505.2	1,035.4	18	526.5	1,122.9	43	415.8	860.5	26	705.6	1,354.8	66	587.5	1,051.4
DEATHS BY RACE																		
ASIAN/PI	1	155.8*	211.8*	2	0	0.0	0	0.0	0.0	0	0	0	1	400.0*	423.7*	2		
BLACK	0	0.0	0.0	0	0	0.0	0	0.0	0.0	0	0	0	0	0.0	0.0	0		
NATIVE	43	876.7	1,569.5	106	18	766.9	1,277.6	42	25	977.3	1,587.3	64	25	977.3	1,587.3	64		
WHITE	0	0.0	0.0	1	0	0.0	0	0.0	0.0	1	0	0	0	0.0	0.0	0		
DEATHS BY AGE GROUP																		
0-4	2	248.1*		6	0	0.0	0	0.0	0.0	3	273.0*		2	486.6*		3	248.8*	
5-14	1	70.4*		1	0	0.0	0	0.0	0.0	0	0.0		1	139.3*		1	43.3*	
15-24	4	335.6*		8	1	171.5*	1	171.5*	1	56.7*		3	492.6*		7	385.3*		
25-34	1	124.1*		4	0	0.0	0	0.0	0	0.0		1	234.2*		4	311.0*		
35-44	3	288.2*		7	0	0.0	0	0.0	0	0.0		3	550.5*		7	406.0*		
45-54	3	315.1*		9	1	228.3*	1	228.3*	2	154.4*		2	389.1*		7	447.6*		
55-64	3	571.4*		10	0	0.0	2	858.4*	5	762.2*		1	342.5*		5	599.5*		
65-74	9	3,797.5*		35	2	1,769.9*	2	1,769.9*	12	3,519.1		7	5,645.2*		23	6,233.1		
75-84	12	12,244.9		21	6	10,526.3*	6	10,526.3*	12	7,272.7		6	14,634.1*		9	7,627.1*		
85+	6	22,222.2*		8	6	26,087.0*	6	26,087.0*	8	12,121.2*		0	0.0		0	0.0		
<b>NORTHWEST ARCTIC BOROUGH</b>																		
TOTAL DEATHS	34	465.4	687.0	120	548.8	949.6	8	225.9*	327.1*	36	339.5	625.1	26	690.6	1,102.0	84	745.9	1,311.0
DEATHS BY RACE																		
ASIAN/PI	1	943.4*	1,454.1*	1	0	0.0	0	0.0	0.0	0	0	0	1	2,702.7*	-9,999.0*	1		
BLACK	0	0.0	0.0	0	0	0.0	0	0.0	0.0	0	0	0	0	0.0	0.0	0		
NATIVE	30	493.3	735.0	109	8	268.1*	392.7*	35	22	710.4	1,246.6	74	22	710.4	1,246.6	74		
WHITE	3	279.1*	503.2*	9	0	0.0	0	0.0	0.0	1	3	503.4*	678.8*	3	503.4*	678.8*	8	
DEATHS BY AGE GROUP																		
0-4	4	493.8*		9	1	250.0*	1	250.0*	3	245.3*		3	731.7*		6	475.1*		
5-14	0	0.0		3	0	0.0	0	0.0	0.0	1	38.4*		0	0.0		2	78.0*	
15-24	4	299.6*		16	0	0.0	0	0.0	0.0	2	104.7*		4	600.6*		14	722.8	
25-34	3	351.7*		8	1	239.2*	1	239.2*	2	159.1*		2	459.8*		6	455.6*		
35-44	4	421.9*		15	1	232.6*	1	232.6*	6	449.1*		3	579.2*		9	563.9*		
45-54	3	375.0*		10	2	560.2*	2	560.2*	4	388.0*		1	225.7*		6	459.4*		
55-64	3	628.9*		10	0	0.0	0	0.0	0.0	2	330.0*		3	1,136.4*		8	1,115.8*	
65-74	6	2,352.9*		19	2	1,612.9*	2	1,612.9*	5	1,302.1*		4	3,053.4*		14	3,763.4		
75-84	7	5,223.9*		22	1	2,821.1*	1	2,821.1*	6	2,843.6*		6	10,714.3*		16	10,256.4		
85+	0	0.0		8	11,267.6*		0	0.0	5	12,820.5*		0	0.0		3	9,375.0*		

<sup>1</sup> Rate per 100,000 population.  
<sup>2</sup> Age-adjusted rate per 100,000 U.S. year 2000 standard population.  
\* Rates based on fewer than 10 occurrences are statistically unreliable and should be used with caution.  
Note: Population estimates by race and borough or census area are only available for 2003 and 2004. Therefore, three year rates are unavailable.

**TABLE 20 DEATHS AND DEATH RATES BY BOROUGH OR CENSUS AREA: ALASKA, 2004 AND 2002-2004**

CENSUS AREA/BOROUGH	TOTAL				FEMALE				MALE									
	2004 DEATHS	2004 RATE <sup>1</sup>	2004 AGE-ADJUSTED RATE <sup>2</sup>	02-04 DEATHS	02-04 RATE <sup>1</sup>	02-04 AGE-ADJUSTED RATE <sup>2</sup>	2004 DEATHS	2004 RATE <sup>1</sup>	2004 AGE-ADJUSTED RATE <sup>2</sup>	02-04 DEATHS	02-04 RATE <sup>1</sup>	02-04 AGE-ADJUSTED RATE <sup>2</sup>						
<b>PRINCE OF WALES-OUTER KETCHIKAN CENSUS AREA</b>																		
TOTAL DEATHS	29	522.7	846.2	87	517.2	870.7	8	319.7*	524.6*	32	420.0	739.0	21	689.4	1,162.2	55	597.8	1,006.2
DEATHS BY RACE																		
ASIAN/PI	0	0.0	0.0	0	0.0	0.0	0	0.0	0.0	0	0.0	0.0	0	0.0	0.0	0	0.0	0.0
BLACK	0	0.0	0.0	0	0.0	0.0	0	0.0	0.0	0	0.0	0.0	0	0.0	0.0	0	0.0	0.0
NATIVE	15	630.8	899.1	41	456.2*	491.3*	5	456.2*	491.3*	17	456.2*	491.3*	10	780.0	1,605.5	24	780.0	1,605.5
WHITE	14	460.1	827.3	46	223.9*	874.8*	3	223.9*	874.8*	15	223.9*	874.8*	11	645.9	755.1	31	645.9	755.1
DEATHS BY AGE GROUP																		
0-4	1	289.0*		2	182.0*		1	636.9*		1	198.8*		0	0.0		1	167.8*	
5-14	0	0.0		0	0.0		0	0.0		0	0.0		0	0.0		0	0.0	
15-24	0	0.0		3	126.5*		0	0.0		0	0.0		0	0.0		3	237.9*	
25-34	1	174.2*		2	112.3*		0	0.0		0	0.0		1	326.8*		2	216.5*	
35-44	2	226.5*		6	220.0*		0	0.0		1	77.7*		2	424.6*		5	347.2*	
45-54	5	491.2*		15	491.3		1	216.9*		7	521.2*		4	718.1*		8	467.8*	
55-64	6	907.7*		15	805.2		3	1,115.2*		5	649.4*		3	765.3*		10	914.9	
65-74	4	1,365.2*		16	1,871.3		0	0.0		7	2,160.5*		4	2,173.9*		9	1,694.9*	
75-84	8	6,060.6*		22	6,044.0		2	3,571.4*		8	4,938.3*		6	7,894.7*		14	6,930.7	
85+	2	16,666.7*		6	16,666.7*		1	12,500.0*		3	14,285.7*		1	25,000.0*		3	20,000.0*	
<b>SITKA BOROUGH</b>																		
TOTAL DEATHS	49	556.5	659.8	139	522.6	666.2	21	480.2	514.8	64	486.1	556.4	28	631.8	835.0	75	558.5	777.4
DEATHS BY RACE																		
ASIAN/PI	1	178.6*	140.1*	4			0	0.0	0.0	0			1	512.8*	344.9*	4		
BLACK	1	1,111.1*	896.8*	1			0	0.0	0.0	0			1	1,851.9*	1,494.7*	1		
NATIVE	14	690.0	783.9	33			10	1,000.0	1,091.6	20			4	388.7*	538.5*	13		
WHITE	33	538.7	653.6	101			11	370.1	401.2	44			22	697.5	916.4	57		
DEATHS BY AGE GROUP																		
0-4	0	0.0		1	53.0*		0	0.0		0	0.0		0	0.0		1	104.3*	
5-14	1	81.6*		2	52.3*		1	168.1*		1	53.1*		0	0.0		1	51.5*	
15-24	1	89.0*		1	29.1*		0	0.0		0	0.0		1	184.5*		1	57.9*	
25-34	3	288.1*		3	88.5*		0	0.0		0	0.0		3	528.2*		3	178.5*	
35-44	3	224.4*		9	213.1*		0	0.0		2	96.7*		3	441.8*		7	324.7*	
45-54	6	390.6*		12	262.9		3	402.1*		6	272.5*		3	379.7*		6	254.0*	
55-64	5	526.3*		15	552.5		2	452.5*		4	315.5*		3	590.6*		11	760.2	
65-74	8	1,487.0*		22	1,430.4		3	1,107.0*		6	777.2*		5	1,872.7*		16	2,088.8	
75-84	11	4,280.2		35	4,820.9		6	3,973.5*		20	4,555.8		5	4,717.0*		15	5,226.5	
85+	11	11,224.5		39	13,541.7		6	9,375.0*		25	13,736.3		5	14,705.9*		14	13,207.5	

<sup>1</sup> Rate per 100,000 population.  
<sup>2</sup> Age-adjusted rate per 100,000 U.S. year 2000 standard population.  
 \* Rates based on fewer than 10 occurrences are statistically unreliable and should be used with caution.  
 Note: Population estimates by race and borough or census area are only available for 2003 and 2004. Therefore, three year rates are unavailable.

**TABLE 20 DEATHS AND DEATH RATES BY BOROUGH OR CENSUS AREA: ALASKA, 2004 AND 2002-2004**

CENSUS AREA/BOROUGH	TOTAL			FEMALE			MALE											
	2004 DEATHS	2004 RATE <sup>1</sup>	2004 AGE-ADJUSTED RATE <sup>2</sup>	2004 DEATHS	2004 RATE <sup>1</sup>	2004 AGE-ADJUSTED RATE <sup>2</sup>	2004 DEATHS	2004 RATE <sup>1</sup>	2004 AGE-ADJUSTED RATE <sup>2</sup>									
<b>SKAGWAY-HOONAH-ANGOOK CENSUS AREA</b>																		
TOTAL DEATHS	16	516.0	649.9	41	432.1	569.0	5	342.0*	430.0*	11	248.2	313.9	11	671.1	857.2	30	593.2	791.1
DEATHS BY RACE																		
ASIAN/PI	0	0.0	0.0	0	0.0	0.0	0	0.0	0.0	0	0.0	0.0	0	0.0	0.0	0	0.0	0.0
BLACK	0	0.0	0.0	0	0.0	0.0	0	0.0	0.0	0	0.0	0.0	0	0.0	0.0	0	0.0	0.0
NATIVE	9	828.7*	1,002.5*	20	767.8*	922.8*	4	767.8*	922.8*	7	1,371.6*	1,371.6*	5	885.0*	1,371.6*	13	1,371.6*	1,371.6*
WHITE	7	363.4*	463.0*	20	111.5*	203.8*	1	111.5*	203.8*	3	674.8*	674.8*	6	583.1*	674.8*	17	674.8*	674.8*
DEATHS BY AGE GROUP																		
0-4	0	0.0	0.0	0	0.0	0.0	0	0.0	0.0	0	0.0	0.0	0	0.0	0.0	0	0.0	0.0
5-14	0	0.0	0.0	0	0.0	0.0	0	0.0	0.0	0	0.0	0.0	0	0.0	0.0	0	0.0	0.0
15-24	1	271.7*	325.5*	3	257.5*	311.8*	1	257.5*	311.8*	1	176.4*	176.4*	0	0.0	0.0	2	334.4*	334.4*
25-34	0	0.0	0.0	2	177.6*	215.8*	0	0.0	0.0	0	0.0	0.0	0	0.0	0.0	2	319.0*	319.0*
35-44	0	0.0	0.0	2	133.1*	162.7*	0	0.0	0.0	0	0.0	0.0	0	0.0	0.0	2	258.1*	258.1*
45-54	0	0.0	0.0	5	252.8*	310.0*	0	0.0	0.0	2	225.7*	225.7*	0	0.0	0.0	3	274.7*	274.7*
55-64	4	932.4*	1,138.0*	4	328.1*	405.1*	1	328.1*	405.1*	1	198.4*	198.4*	3	1,176.5*	1,176.5*	3	419.6*	419.6*
65-74	5	2,924.0*	3,630.0*	10	2,053.4*	2,566.7*	1	2,053.4*	2,566.7*	1	495.0*	495.0*	4	3,960.4*	3,960.4*	9	3,157.9*	3,157.9*
75-84	4	5,063.3*	6,329.1*	8	3,305.8*	4,132.2*	1	3,305.8*	4,132.2*	2	1,587.3*	1,587.3*	3	8,333.3*	8,333.3*	6	5,172.4*	5,172.4*
85+	2	7,142.9*	8,928.6*	7	9,090.9*	11,363.6*	1	9,090.9*	11,363.6*	4	8,888.9*	8,888.9*	1	7,692.3*	7,692.3*	3	9,375.0*	9,375.0*
<b>SOUTHEAST FAIRBANKS CENSUS AREA</b>																		
TOTAL DEATHS	40	646.0	881.0	138	764.1	1,051.3	14	475.9	620.3	48	560.3	813.9	26	800.0	1,121.3	90	948.0	1,186.3
DEATHS BY RACE																		
ASIAN/PI	0	0.0	0.0	1	0.0	0.0	0	0.0	0.0	1	0.0	0.0	0	0.0	0.0	0	0.0	0.0
BLACK	1	787.4*	1,478.3*	1	1,478.3*	2,956.6*	0	0.0	0.0	0	0.0	0.0	1	1,315.8*	2,032.7*	1	1,315.8*	2,032.7*
NATIVE	8	846.6*	1,233.6*	19	449.4*	674.1*	2	449.4*	674.1*	4	836.1*	836.1*	6	1,200.0*	1,673.4*	15	1,200.0*	1,673.4*
WHITE	30	597.6	772.1	113	508.3	657.2	12	508.3	657.2	43	597.9	772.1	18	676.9	1,010.0	70	676.9	1,010.0
DEATHS BY AGE GROUP																		
0-4	0	0.0	0.0	1	74.9*	93.6*	0	0.0	0.0	0	0.0	0.0	0	0.0	0.0	1	145.8*	145.8*
5-14	1	91.7*	114.6*	1	31.2*	39.0*	1	181.2*	226.5*	1	61.5*	61.5*	0	0.0	0.0	0	0.0	0.0
15-24	2	225.5*	281.9*	5	192.6*	240.8*	1	234.7*	293.4*	1	82.1*	82.1*	1	216.9*	273.6*	4	290.3*	367.9*
25-34	1	161.8*	202.3*	2	114.2*	142.8*	0	0.0	0.0	0	0.0	0.0	1	303.0*	378.8*	2	212.8*	266.0*
35-44	5	587.5*	734.4*	11	437.9	547.4*	2	492.6*	615.8*	3	247.9*	309.9*	3	674.2*	842.8*	8	614.4*	768.0*
45-54	7	676.3*	845.4*	26	827.5	1,034.4*	3	612.2*	765.3*	9	606.5*	758.1*	4	733.9*	917.3*	17	1,025.3	1,284.1*
55-64	4	538.4*	673.0*	19	919.2	1,148.3*	2	615.4*	769.3*	6	667.4*	834.3*	2	478.5*	600.6*	13	1,113.0	1,411.5*
65-74	8	2,402.4*	3,003.0*	31	3,277.0	4,146.3*	0	0.0	0.0	6	1,438.8*	1,800.0*	8	4,347.8*	5,434.8*	25	4,725.9	5,907.4*
75-84	8	5,673.8*	7,142.3*	29	7,231.9	9,144.8*	3	4,687.5*	5,859.4*	11	6,044.0	7,555.0*	5	6,493.5*	8,116.6*	18	8,219.2	10,274.3*
85+	4	10,810.8*	13,513.5*	13	12,621.4	15,776.8*	2	8,695.7*	10,871.9*	11	15,942.0	19,923.8*	2	14,285.7*	17,857.1*	2	5,882.4*	7,353.0*

<sup>1</sup> Rate per 100,000 population.

<sup>2</sup> Age-adjusted rate per 100,000 U.S. year 2000 standard population.

\* Rates based on fewer than 10 occurrences are statistically unreliable and should be used with caution.

Note: Population estimates by race and borough or census area are only available for 2003 and 2004. Therefore, three year rates are unavailable.

**TABLE 20 DEATHS AND DEATH RATES BY BOROUGH OR CENSUS AREA: ALASKA, 2004 AND 2002-2004**

CENSUS AREA/BOROUGH	TOTAL				FEMALE				MALE								
	2004 DEATHS	2004 RATE <sup>1</sup>	02-04 DEATHS	02-04 RATE <sup>1</sup>	2004 DEATHS	2004 RATE <sup>1</sup>	02-04 DEATHS	02-04 RATE <sup>1</sup>	2004 DEATHS	2004 RATE <sup>1</sup>	02-04 DEATHS	02-04 RATE <sup>1</sup>	2004 AGE-ADJUSTED RATE <sup>2</sup>	02-04 AGE-ADJUSTED RATE <sup>2</sup>			
	47	471.9	724.5	142	465.8	706.6	16	342.5	554.5	52	363.8	31	586.2	870.7	90	555.8	796.7
<b>VALDEZ-CORDOVA CENSUS AREA</b>																	
TOTAL DEATHS	47	471.9	724.5	142	465.8	706.6	16	342.5	554.5	52	363.8	31	586.2	870.7	90	555.8	796.7
DEATHS BY RACE																	
ASIAN/PI	1	177.3*	167.8*	3	0	0.0	0	0.0	0.0	1	1	1	411.5*	396.6*	2		
BLACK	0	0.0	0.0	0	0	0.0	0	0.0	0.0	0	0	0	0.0	0.0	0		
NATIVE	17	1,022.9	1,485.9	46	5	627.4*	1,048.3*	21	1,387.3	1,887.7	25	17	413.3	622.9	62		
WHITE	28	366.9	572.8	92	11	312.6	499.6	30	17	413.3	622.9	62					
DEATHS BY AGE GROUP																	
0-4	1	162.6*	1	50.3*	1	339.0*	1	101.1*	0	0.0	0	0	0.0	0	0	0.0	0.0
5-14	0	0.0	1	21.2*	0	0.0	0	0.0	0	0.0	0	0	0.0	1	40.8*		
15-24	0	0.0	3	72.1*	0	0.0	0	0.0	2	100.5*	2	100.5*	0	0.0	1	46.0*	
25-34	0	0.0	2	61.5*	0	0.0	0	0.0	1	62.5*	0	0.0	0	0.0	1	60.6*	
35-44	4	247.7*	13	251.6	1	131.8*	6	246.1*	3	350.5*	7	256.6*					
45-54	3	151.3*	26	432.5	0	0.0	3	281.7*	8	290.4*	18	552.7					
55-64	12	1,058.2	27	839.0	4	842.1*	8	591.3*	7	3,056.8*	17	2,541.1					
65-74	10	2,481.4	22	1,847.2	3	1,724.1*	5	957.9*	7	3,056.8*	17	2,541.1					
75-84	11	5,263.2	29	4,746.3	5	4,717.0*	12	4,040.4	6	5,825.2*	17	5,414.0					
85+	6	10,344.8*	18	11,250.0	2	7,142.9*	9	12,328.8*	4	13,333.3*	9	10,344.8*					
<b>WADE HAMPTON CENSUS AREA</b>																	
TOTAL DEATHS	46	622.1	953.6	119	539.1	971.1	12	336.4	502.7	39	366.5	34	888.4	1,418.2	80	699.7	1,360.1
DEATHS BY RACE																	
ASIAN/PI	0	0.0	0.0	0	0	0.0	0	0.0	0.0	0	0	0	0.0	0.0	0		
BLACK	0	0.0	0.0	0	0	0.0	0	0.0	0.0	0	0	0	0.0	0.0	0		
NATIVE	45	655.3	1,006.0	117	12	361.3	534.5	39	33	930.6	1,488.3	78					
WHITE	1	209.6*	600.3*	2	0	0.0	0.0	0.0	1	389.1*	825.5*	2					
DEATHS BY AGE GROUP																	
0-4	4	388.7*	7	226.5*	1	200.0*	4	266.5*	3	567.1*	3	188.8*					
5-14	3	154.2*	6	100.7*	0	0.0	1	34.8*	3	296.7*	5	162.3*					
15-24	9	697.1*	22	590.3	3	468.8*	10	545.9	6	921.7*	12	633.2					
25-34	6	734.4*	11	435.5	2	492.6*	4	319.0*	4	973.2*	7	550.3*					
35-44	2	231.2*	9	342.7*	0	0.0	2	430.1*	2	430.1*	8	560.6*					
45-54	6	895.5*	7	371.5*	2	660.1*	4	1,089.9*	4	1,951.2*	5	486.4*					
55-64	4	1,081.1*	9	851.5*	0	0.0	1	212.3*	4	1,951.2*	8	1,365.2*					
65-74	5	1,923.1*	11	1,424.9	2	1,449.3*	4	954.7*	3	2,459.0*	7	1,983.0*					
75-84	4	3,333.3*	29	8,032.2	1	1,538.5*	8	4,232.8*	3	5,454.5*	21	12,209.3					
85+	3	11,538.5*	8	10,666.7*	1	6,666.7*	4	8,888.9*	2	18,181.8*	4	13,333.3*					

<sup>1</sup> Rate per 100,000 population.  
<sup>2</sup> Age-adjusted rate per 100,000 U.S. year 2000 standard population.  
 \* Rates based on fewer than 10 occurrences are statistically unreliable and should be used with caution.  
 Note: Population estimates by race and borough or census area are only available for 2003 and 2004. Therefore, three year rates are unavailable.

TABLE 20 DEATHS AND DEATH RATES BY BOROUGH OR CENSUS AREA: ALASKA, 2004 AND 2002-2004

CENSUS AREA/BOROUGH	TOTAL			FEMALE			MALE												
	2004 DEATHS	2004 RATE <sup>1</sup>	2004 AGE-ADJUSTED RATE <sup>2</sup>	2004 DEATHS	2004 RATE <sup>1</sup>	2004 AGE-ADJUSTED RATE <sup>2</sup>	2004 DEATHS	2004 RATE <sup>1</sup>	2004 AGE-ADJUSTED RATE <sup>2</sup>										
<b>WRANGELL-PETERSBURG CENSUS AREA</b>																			
TOTAL DEATHS	47	752.4	809.8	160	841.6	912.0	19	638.7	640.5	74	817.2	797.8	28	855.7	948.1	86	863.7	1,022.1	
DEATHS BY RACE																			
ASIAN/PI	0	0.0	0.0	1	0.0	0.0	0	0.0	0.0	0	0.0	0.0	0	0.0	0.0	1	0.0	0.0	
BLACK	0	0.0	0.0	0	0.0	0.0	0	0.0	0.0	0	0.0	0.0	0	0.0	0.0	0	0.0	0.0	
NATIVE	13	1,075.3	1,544.3	37	520.8*	730.5*	3	520.8*	730.5*	17	1,579.8	2,416.0	10	1,579.8	2,416.0	20	1,579.8	2,416.0	
WHITE	34	712.8	713.6	122	707.3	674.6	16	707.3	674.6	57	717.7	706.5	18	717.7	706.5	65	717.7	706.5	
DEATHS BY AGE GROUP																			
0-4	0	0.0	0.0	0	0.0	0.0	0	0.0	0.0	0	0.0	0.0	0	0.0	0.0	0	0.0	0.0	
5-14	0	0.0	0.0	2	70.6*	0.0	0	0.0	0.0	2	147.2*	0.0	0	0.0	0.0	0	0.0	0.0	
15-24	2	247.2*	0.0	6	240.9*	0.0	1	265.3*	0.0	3	262.9*	0.0	1	231.5*	0.0	3	222.2*	0.0	
25-34	1	159.0*	0.0	2	105.0*	0.0	0	0.0	0.0	0	0.0	0.0	1	304.0*	0.0	2	205.5*	0.0	
35-44	3	334.4*	0.0	13	455.3	0.0	1	227.3*	0.0	3	209.9*	0.0	2	437.6*	0.0	10	701.3	0.0	
45-54	2	172.7*	0.0	12	343.1	0.0	0	0.0	0.0	3	184.0*	0.0	2	331.1*	0.0	9	481.8*	0.0	
55-64	9	1,153.8*	0.0	23	1,031.4	0.0	2	563.4*	0.0	10	987.2	0.0	7	1,647.1*	0.0	13	1,068.2	0.0	
65-74	6	1,612.9*	0.0	25	2,308.4	0.0	1	625.0*	0.0	9	1,882.8*	0.0	5	2,358.5*	0.0	16	2,644.6	0.0	
75-84	15	6,666.7	0.0	38	5,563.7	0.0	8	6,779.7*	0.0	18	5,172.4	0.0	7	6,542.1*	0.0	20	5,970.1	0.0	
85+	9	10,975.6*	0.0	39	15,600.0	0.0	6	11,111.1*	0.0	26	15,384.6	0.0	3	10,714.3*	0.0	13	16,049.4	0.0	
<b>YAKUTAT BOROUGH</b>																			
TOTAL DEATHS	4	588.2*	555.2*	15	716.3	2,424.7	1	313.5*	228.5*	2	206.0*	157.6*	3	831.0*	766.3*	13	1,157.6	3,131.7	
DEATHS BY RACE																			
ASIAN/PI	0	0.0	0.0	0	0.0	0.0	0	0.0	0.0	0	0.0	0.0	0	0.0	0.0	0	0.0	0.0	
BLACK	0	0.0	0.0	0	0.0	0.0	0	0.0	0.0	0	0.0	0.0	0	0.0	0.0	0	0.0	0.0	
NATIVE	1	366.3*	560.5*	6	0.0	0.0	0	0.0	0.0	1	5,172.4	0.0	1	746.3*	896.8*	5	746.3*	896.8*	
WHITE	3	797.9*	434.0*	9	641.0*	421.4*	1	641.0*	421.4*	1	641.0*	421.4*	2	909.1*	492.1*	8	909.1*	492.1*	
DEATHS BY AGE GROUP																			
0-4	0	0.0	0.0	0	0.0	0.0	0	0.0	0.0	0	0.0	0.0	0	0.0	0.0	0	0.0	0.0	
5-14	0	0.0	0.0	1	279.3*	0.0	0	0.0	0.0	1	565.0*	0.0	0	0.0	0.0	0	0.0	0.0	
15-24	0	0.0	0.0	0	0.0	0.0	0	0.0	0.0	0	0.0	0.0	0	0.0	0.0	0	0.0	0.0	
25-34	0	0.0	0.0	1	396.8*	0.0	0	0.0	0.0	0	0.0	0.0	0	0.0	0.0	1	806.5*	0.0	
35-44	0	0.0	0.0	0	0.0	0.0	0	0.0	0.0	0	0.0	0.0	0	0.0	0.0	0	0.0	0.0	
45-54	2	1,492.5*	0.0	2	514.1*	0.0	1	1,694.9*	0.0	1	558.7*	0.0	1	1,333.3*	0.0	1	476.2*	0.0	
55-64	1	1,351.4*	0.0	3	1,363.6*	0.0	0	0.0	0.0	0	0.0	0.0	1	2,439.0*	0.0	3	2,381.0*	0.0	
65-74	0	0.0	0.0	3	3,409.1*	0.0	0	0.0	0.0	0	0.0	0.0	0	0.0	0.0	3	9,677.4*	0.0	
75-84	1	5,263.2*	0.0	4	8,163.3*	0.0	0	0.0	0.0	0	0.0	0.0	1	8,333.3*	0.0	4	12,500.0*	0.0	
85+	0	0.0	0.0	1	100,000.0*	0.0	0	0.0	0.0	0	0.0	0.0	0	0.0	0.0	1	100,000.0*	0.0	

<sup>1</sup> Rate per 100,000 population.<sup>2</sup> Age-adjusted rate per 100,000 U.S. year 2000 standard population.

\* Rates based on fewer than 10 occurrences are statistically unreliable and should be used with caution.

Note: Population estimates by race and borough or census area are only available for 2003 and 2004. Therefore, three year rates are unavailable.

TABLE 20 DEATHS AND DEATH RATES BY BOROUGH OR CENSUS AREA: ALASKA, 2004 AND 2002-2004

CENSUS AREA/BOROUGH	TOTAL			FEMALE			MALE											
	2004 DEATHS	2004 RATE <sup>1</sup>	2004 AGE-ADJUSTED RATE <sup>2</sup>	2004 DEATHS	2004 RATE <sup>1</sup>	2004 AGE-ADJUSTED RATE <sup>2</sup>	2004 DEATHS	2004 RATE <sup>1</sup>	2004 AGE-ADJUSTED RATE <sup>2</sup>									
<b>YUKON-KOYUKUK CENSUS AREA</b>																		
TOTAL DEATHS	42	669.1	927.2	128	674.6	898.1	15	518.1	712.2	47	539.0	737.5	27	798.3	1,075.9	81	789.9	1,014.9
DEATHS BY RACE																		
ASIAN/PI	1	1,639.3*	2,710.2*	1			1	2,500.0*	3,252.3*	1			0	0.0	0.0	0		
BLACK	0	0.0	0.0	0	0.0	0.0	0	0.0	0.0	0	0.0	0.0	0	0.0	0.0	0	0.0	0.0
NATIVE	35	779.7	1,032.6	104	578.3	769.7	40	578.3	769.7	40	578.3	769.7	23	952.8	1,286.5	64	952.8	1,286.5
WHITE	6	355.2*	605.9*	22	355.2*	605.9*	2	259.4*	438.0*	6	355.2*	605.9*	4	435.7*	773.2*	16	435.7*	773.2*
DEATHS BY AGE GROUP																		
0-4	4	809.7*		5	328.1*		1	408.2*		1	132.5*		3	1,204.8*		4	520.2*	
5-14	0	0.0		3	90.8*		0	0.0		0	0.0		0	0.0		3	175.6*	
15-24	2	191.9*		10	329.3		0	0.0		2	142.3*		2	361.7*		8	490.2*	
25-34	1	152.0*		9	442.3*		1	340.1*		2	216.5*		0	0.0		7	630.1*	
35-44	6	694.4*		11	391.5		3	746.3*		6	466.2*		3	649.4*		5	328.3*	
45-54	5	485.0*		17	564.2		2	434.8*		6	451.8*		3	525.4*		11	652.8	
55-64	2	328.9*		12	693.2		0	0.0		2	273.6*		2	568.2*		10	1,000.0	
65-74	9	2,839.1*		23	2,452.0		3	2,040.8*		10	2,398.1		6	3,529.4*		13	2,495.2	
75-84	5	3,144.7*		17	3,820.2		0	0.0		5	2,551.0*		5	5,319.1*		12	4,819.3	
85+	8	18,604.7*		20	14,388.5		5	20,833.3*		13	15,853.7		3	15,789.5*		7	12,280.7*	

<sup>1</sup> Rate per 100,000 population.<sup>2</sup> Age-adjusted rate per 100,000 U.S. year 2000 standard population.

\* Rates based on fewer than 10 occurrences are statistically unreliable and should be used with caution.

Note: Population estimates by race and borough or census area are only available for 2003 and 2004. Therefore, three year rates are unavailable.



**TABLE 21**                      **SELECTED CAUSES OF DEATH: 2004 AND 2002–2004**  
**ALEUTIANS EAST BOROUGH**

CAUSE OF DEATH (ICD-10 CODES)	2004 DEATHS	2004 %	2004 RATE <sup>1</sup>	02–04 DEATHS	02–04 %	02–04 RATE <sup>1</sup>
TOTAL	6	100.0	228.2 *	18	100.0	223.7
MALIGNANT NEOPLASMS (C00-C97)	0	0.0	0.0	6	33.3	74.6 *
MAJOR CARDIOVASCULAR DISEASES (I00-I78)	2	33.3	76.1 *	5	27.8	62.1 *

<sup>1</sup> Rate per 100,000 population.

<sup>2</sup> Rate per 100,000 female population.

<sup>3</sup> Rate per 100,000 male population.

<sup>4</sup> V02–V04, V09.0, V09.2, V12–V14, V19.0–V19.2, V19.4–V19.6, V20–V79, V80.3–V80.5, V81.0–V81.1, V82.0–V82.1, V83–V86, V87.0–V87.8, V88.0–V88.8, V89.0, V89.2

<sup>5</sup> Total deaths do not include decedent struck by snow machine or ATV. Also, snow machine and ATV related death totals include non-motor vehicle accidents.

<sup>6</sup> V01, V05–V08, V09.1, V09.3, V09.9, V10–V11, V15–V18, V19.3, V19.8–V19.9, V80.0–V80.2, V80.6–V80.9, V81.2–V81.9, V82.2–V82.9, V87.9, V88.9, V89.1, V89.3–V89.9, V98–V99, Y85

\* Rates based on fewer than 10 occurrences are statistically unreliable and should be used with caution.

**TABLE 21**                      **SELECTED CAUSES OF DEATH: 2004 AND 2002–2004**  
**ALEUTIANS WEST CENSUS AREA**

CAUSE OF DEATH (ICD-10 CODES)	2004 DEATHS	2004 %	2004 RATE <sup>1</sup>	02–04 DEATHS	02–04 %	02–04 RATE <sup>1</sup>
TOTAL	12	100.0	229.1	41	100.0	262.1
MALIGNANT NEOPLASMS (C00-C97)	4	33.3	76.4 *	10	24.4	63.9
TRACHEA, BRONCHUS AND LUNG (C33-C34)	1	8.3	19.1 *	3	7.3	19.2 *
MAJOR CARDIOVASCULAR DISEASES (I00-I78)	3	25.0	57.3 *	12	29.3	76.7
DISEASES OF THE HEART (I00-I09,I11,I13,I20-I51)	1	8.3	19.1 *	8	19.5	51.1 *
ISCHEMIC HEART DISEASES (I20-I25)	1	8.3	19.1 *	6	14.6	38.4 *
ATHEROSCLEROTIC CARDIOVASCULAR DISEASE (I25.0)	0	0.0	0.0	3	7.3	19.2 *
CEREBROVASCULAR DISEASES (I60-I69)	2	16.7	38.2 *	4	9.8	25.6 *
UNINTENTIONAL INJURIES (V01-X59,Y85-Y86)	1	8.3	19.1 *	7	17.1	44.8 *
NONTRANSPORT ACCIDENTS (W00-X59,Y86)	1	8.3	19.1 *	5	12.2	32.0 *
INTENTIONAL SELF-HARM (SUICIDE) (U03,X60-X84,Y87.0)	1	8.3	19.1 *	3	7.3	19.2 *

<sup>1</sup> Rate per 100,000 population.

<sup>2</sup> Rate per 100,000 female population.

<sup>3</sup> Rate per 100,000 male population.

<sup>4</sup> V02–V04, V09.0, V09.2, V12–V14, V19.0–V19.2, V19.4–V19.6, V20–V79, V80.3–V80.5, V81.0–V81.1, V82.0–V82.1, V83–V86, V87.0–V87.8, V88.0–V88.8, V89.0, V89.2

<sup>5</sup> Total deaths do not include decedent struck by snow machine or ATV. Also, snow machine and ATV related death totals include non-motor vehicle accidents.

<sup>6</sup> V01, V05–V08, V09.1, V09.3, V09.9, V10–V11, V15–V18, V19.3, V19.8–V19.9, V80.0–V80.2, V80.6–V80.9, V81.2–V81.9, V82.2–V82.9, V87.9, V88.9, V89.1, V89.3–V89.9, V98–V99, Y85

\* Rates based on fewer than 10 occurrences are statistically unreliable and should be used with caution.

**TABLE 21**                      **SELECTED CAUSES OF DEATH: 2004 AND 2002–2004**  
**MUNICIPALITY OF ANCHORAGE**

CAUSE OF DEATH (ICD-10 CODES)	2004 DEATHS	2004 %	2004 RATE <sup>1</sup>	02–04 DEATHS	02–04 %	02–04 RATE <sup>1</sup>
TOTAL	1125	100.0	405.4	3556	100.0	433.6
INFECTIOUS AND PARASITIC DISEASE (A00-B99)	16	1.4	5.8	70	2.0	8.5
SEPTICEMIA (A40-A41)	6	0.5	2.2 *	20	0.6	2.4
VIRAL HEPATITIS (B15-B19)	2	0.2	0.7 *	16	0.4	2.0
HUMAN IMMUNODEFICIENCY VIRUS (HIV) DISEASE (B20-B24)	4	0.4	1.4 *	13	0.4	1.6
MALIGNANT NEOPLASMS (C00-C97)	258	22.9	93.0	851	23.9	103.8
LIP, ORAL CAVITY, AND PHARYNX (C00-C14)	4	0.4	1.4 *	17	0.5	2.1
ESOPHAGUS (C15)	7	0.6	2.5 *	23	0.6	2.8
STOMACH (C16)	8	0.7	2.9 *	26	0.7	3.2
COLON, RECTUM AND ANUS (C18-C21)	18	1.6	6.5	68	1.9	8.3
LIVER AND INTRAHEPATIC BILE DUCTS (C22)	17	1.5	6.1	43	1.2	5.2
PANCREAS (C25)	15	1.3	5.4	53	1.5	6.5
LARYNX (C32)	1	0.1	0.4 *	3	0.1	0.4 *
TRACHEA, BRONCHUS AND LUNG (C33-C34)	78	6.9	28.1	243	6.8	29.6
SKIN (C43)	3	0.3	1.1 *	15	0.4	1.8
BREAST (C50) <sup>2</sup>	14	1.2	10.2	56	1.6	13.8
CERVICAL (C53) <sup>2</sup>	2	0.2	1.5 *	6	0.2	1.5 *
UTERINE (C54-C55) <sup>2</sup>	1	0.1	0.7 *	5	0.1	1.2 *
OVARIAN (C56) <sup>2</sup>	7	0.6	5.1 *	19	0.5	4.7
PROSTATE (C61) <sup>3</sup>	11	1.0	7.8	33	0.9	7.9
KIDNEY AND RENAL PELVIS (C64-C65)	6	0.5	2.2 *	15	0.4	1.8
BLADDER (C67)	6	0.5	2.2 *	18	0.5	2.2
BRAIN (C70-C72)	11	1.0	4.0	28	0.8	3.4
LYMPHOID AND HEMATOPOIETIC (C81-C96)	17	1.5	6.1	75	2.1	9.1
HODGKIN'S DISEASE (C81)	1	0.1	0.4 *	6	0.2	0.7 *
NON-HODGKIN'S LYMPHOMA (C82-C85)	2	0.2	0.7 *	23	0.6	2.8
LEUKEMIA (C91-C95)	9	0.8	3.2 *	33	0.9	4.0
MULTIPLE MYELOMA (C88,C90)	5	0.4	1.8 *	13	0.4	1.6
IN SITU, UNCERTAIN, AND BENIGN NEOPLASMS (D00-D48)	11	1.0	4.0	24	0.7	2.9
ANEMIAS (D50-D64)	1	0.1	0.4 *	3	0.1	0.4 *
DIABETES MELLITUS (E10-E14)	42	3.7	15.1	129	3.6	15.7
PARKINSON'S DISEASE (G20-G21)	8	0.7	2.9 *	22	0.6	2.7
ALZHEIMER'S DISEASE (G30)	20	1.8	7.2	63	1.8	7.7
MAJOR CARDIOVASCULAR DISEASES (I00-I78)	323	28.7	116.4	990	27.8	120.7
DISEASES OF THE HEART (I00-I09,I11,I13,I20-I51)	223	19.8	80.4	708	19.9	86.3
RHEUMATIC HEART DISEASES (I00-I09)	3	0.3	1.1 *	9	0.3	1.1 *
HYPERTENSIVE HEART DISEASE (I11)	14	1.2	5.0	41	1.2	5.0
HYPERTENSIVE HEART AND RENAL DISEASE (I13)	3	0.3	1.1 *	3	0.1	0.4 *
ISCHEMIC HEART DISEASES (I20-I25)	143	12.7	51.5	476	13.4	58.0
ACUTE MYOCARDIAL INFARCTION (I21-I22)	20	1.8	7.2	77	2.2	9.4
ATHEROSCLEROTIC CARDIOVASCULAR DISEASE (I25.0)	69	6.1	24.9	252	7.1	30.7

Continued ⇨

<sup>1</sup> Rate per 100,000 population.<sup>2</sup> Rate per 100,000 female population.<sup>3</sup> Rate per 100,000 male population.<sup>4</sup> V02–V04, V09.0, V09.2, V12–V14, V19.0–V19.2, V19.4–V19.6, V20–V79, V80.3–V80.5, V81.0–V81.1, V82.0–V82.1, V83–V86, V87.0–V87.8, V88.0–V88.8, V89.0, V89.2<sup>5</sup> Total deaths do not include decedent struck by snow machine or ATV. Also, snow machine and ATV related death totals include non-motor vehicle accidents.<sup>6</sup> V01, V05–V08, V09.1, V09.3, V09.9, V10–V11, V15–V18, V19.3, V19.8–V19.9, V80.0–V80.2, V80.6–V80.9, V81.2–V81.9, V82.2–V82.9, V87.9, V88.9, V89.1, V89.3–V89.9, V98–V99, Y85

\* Rates based on fewer than 10 occurrences are statistically unreliable and should be used with caution.

**TABLE 21** **SELECTED CAUSES OF DEATH: 2004 AND 2002–2004**  
**MUNICIPALITY OF ANCHORAGE** (Continued)

CAUSE OF DEATH (ICD–10 CODES)	2004 DEATHS	2004 %	2004 RATE <sup>1</sup>	02–02 DEATHS	02–04 %	02–04 RATE <sup>1</sup>
OTHER HEART DISEASES (I26-I51)	60	5.3	21.6	179	5.0	21.8
HEART FAILURE (I50)	16	1.4	5.8	48	1.3	5.9
ESSENTIAL HYPERTENSION AND HYPERTENSIVE RENAL DISEASE (I10,I12)	7	0.6	2.5 *	21	0.6	2.6
CEREBROVASCULAR DISEASES (I60-I69)	72	6.4	25.9	217	6.1	26.5
ATHEROSCLEROSIS (I70)	3	0.3	1.1 *	8	0.2	1.0 *
OTHER DISEASES OF THE CIRCULATORY SYSTEM (I71-I78)	18	1.6	6.5	36	1.0	4.4
AORTIC ANEURYSM AND DISSECTION (I71)	13	1.2	4.7	22	0.6	2.7
INFLUENZA AND PNEUMONIA (J10-J18)	11	1.0	4.0	35	1.0	4.3
PNEUMONIA (J12-J18)	11	1.0	4.0	35	1.0	4.3
CHRONIC LOWER RESPIRATORY DISEASES (J40-J47)	52	4.6	18.7	174	4.9	21.2
EMPHYSEMA (J43)	6	0.5	2.2 *	13	0.4	1.6
ASTHMA (J45-J46)	2	0.2	0.7 *	16	0.4	2.0
PNEUMONITIS DUE TO SOLIDS AND LIQUIDS (J69)	8	0.7	2.9 *	19	0.5	2.3
OTHER DISEASES OF RESPIRATORY SYSTEM (J00-J06,J30-J39,J67,J70-J98)	12	1.1	4.3	42	1.2	5.1
CHRONIC LIVER DISEASE AND CIRRHOSIS (K70,K73-K74)	21	1.9	7.6	74	2.1	9.0
ALCOHOLIC LIVER DISEASE (K70)	15	1.3	5.4	49	1.4	6.0
OTHER CHRONIC LIVER DISEASE AND CIRRHOSIS (K73-K74)	6	0.5	2.2 *	25	0.7	3.0
CHOLELITHIASIS AND OTHER DISORDERS OF GALLBLADDER (K80-K82)	1	0.1	0.4 *	3	0.1	0.4 *
NEPHRITIS, NEPHROTIC SYNDROME AND NEPHROSIS (N00-N07,N17-N19,N25-N27)	10	0.9	3.6	30	0.8	3.7
RENAL FAILURE (N17-N19)	10	0.9	3.6	29	0.8	3.5
INFECTIONS OF KIDNEY (N10-N12,N13.6,N15.1)	0	0.0	0.0	3	0.1	0.4 *
CERTAIN CONDITIONS ORIGINATING IN THE PERINATAL PERIOD (P00-P96)	8	0.7	2.9 *	15	0.4	1.8
CONGENITAL MALFORMATIONS (Q00-Q99)	9	0.8	3.2 *	18	0.5	2.2
UNINTENTIONAL INJURIES (V01-X59,Y85-Y86)	96	8.5	34.6	325	9.1	39.6
TRANSPORT ACCIDENTS (V01-V99,Y85)	46	4.1	16.6	145	4.1	17.7
MOTOR VEHICLE ACCIDENTS <sup>4</sup>	36	3.2	13.0	123	3.5	15.0
ATV <sup>5</sup>	1	0.1	0.4 *	3	0.1	0.4 *
WATER TRANSPORT (V90-V94)	2	0.2	0.7 *	4	0.1	0.5 *
AIR TRANSPORT (V95-V97)	7	0.6	2.5 *	15	0.4	1.8
OTHER TRANSPORT ACCIDENTS <sup>6</sup>	1	0.1	0.4 *	3	0.1	0.4 *
NONTRANSPORT ACCIDENTS (W00-X59,Y86)	50	4.4	18.0	180	5.1	21.9
FALLS (W00-W19)	3	0.3	1.1 *	15	0.4	1.8
DROWNING AND SUBMERSION (W65-W74)	6	0.5	2.2 *	14	0.4	1.7
SMOKE, FIRE AND FLAME (X00-X09)	3	0.3	1.1 *	9	0.3	1.1 *
POISONING (X40-X49)	27	2.4	9.7	96	2.7	11.7
INTENTIONAL SELF-HARM (SUICIDE) (U03,X60-X84,Y87.0)	53	4.7	19.1	145	4.1	17.7
BY DISCHARGE OF FIREARMS (X72-X74)	29	2.6	10.5	78	2.2	9.5
ASSAULT (HOMICIDE) (U01-U02,X85-Y09,Y87.1)	18	1.6	6.5	58	1.6	7.1
BY DISCHARGE OF FIREARMS (U01.4,X93-X95)	10	0.9	3.6	33	0.9	4.0
COMPLICATIONS OF MEDICAL AND SURGICAL CARE (Y40-Y84,Y88)	5	0.4	1.8 *	13	0.4	1.6
UNDETERMINED INTENT (Y10-Y34,Y87.2,Y89.9)	4	0.4	1.4 *	12	0.3	1.5
BY DISCHARGE OF FIREARMS (Y22-Y24)	1	0.1	0.4 *	4	0.1	0.5 *

<sup>1</sup> Rate per 100,000 population.

<sup>2</sup> Rate per 100,000 female population.

<sup>3</sup> Rate per 100,000 male population.

<sup>4</sup> V02–V04, V09.0, V09.2, V12–V14, V19.0–V19.2, V19.4–V19.6, V20–V79, V80.3–V80.5, V81.0–V81.1, V82.0–V82.1, V83–V86, V87.0–V87.8, V88.0–V88.8, V89.0, V89.2

<sup>5</sup> Total deaths do not include decedent struck by snow machine or ATV. Also, snow machine and ATV related death totals include non-motor vehicle accidents.

<sup>6</sup> V01, V05–V08, V09.1, V09.3, V09.9, V10–V11, V15–V18, V19.3, V19.8–V19.9, V80.0–V80.2, V80.6–V80.9, V81.2–V81.9, V82.2–V82.9, V87.9, V88.9, V89.1, V89.3–V89.9, V98–V99, Y85

\* Rates based on fewer than 10 occurrences are statistically unreliable and should be used with caution.

**TABLE 21**                      **SELECTED CAUSES OF DEATH: 2004 AND 2002–2004**  
**BETHEL CENSUS AREA**

CAUSE OF DEATH (ICD-10 CODES)	2004 DEATHS	2004 %	2004 RATE <sup>1</sup>	02–04 DEATHS	02–04 %	02–04 RATE <sup>1</sup>
TOTAL	86	100.0	510.3	272	100.0	543.0
INFECTIOUS AND PARASITIC DISEASE (A00-B99)	2	2.3	11.9 *	7	2.6	14.0 *
SEPTICEMIA (A40-A41)	1	1.2	5.9 *	4	1.5	8.0 *
MALIGNANT NEOPLASMS (C00-C97)	12	14.0	71.2	45	16.5	89.8
LIP, ORAL CAVITY, AND PHARYNX (C00-C14)	1	1.2	5.9 *	3	1.1	6.0 *
STOMACH (C16)	1	1.2	5.9 *	6	2.2	12.0 *
COLON, RECTUM AND ANUS (C18-C21)	2	2.3	11.9 *	5	1.8	10.0 *
LIVER AND INTRAHEPATIC BILE DUCTS (C22)	1	1.2	5.9 *	3	1.1	6.0 *
TRACHEA, BRONCHUS AND LUNG (C33-C34)	1	1.2	5.9 *	9	3.3	18.0 *
BREAST (C50) <sup>2</sup>	1	1.2	12.3 *	5	1.8	20.6 *
LYMPHOID AND HEMATOPOIETIC (C81-C96)	2	2.3	11.9 *	4	1.5	8.0 *
DIABETES MELLITUS (E10-E14)	1	1.2	5.9 *	3	1.1	6.0 *
MAJOR CARDIOVASCULAR DISEASES (I00-I78)	18	20.9	106.8	58	21.3	115.8
DISEASES OF THE HEART (I00-I09,I11,I13,I20-I51)	13	15.1	77.1	43	15.8	85.8
ISCHEMIC HEART DISEASES (I20-I25)	7	8.1	41.5 *	22	8.1	43.9
ACUTE MYOCARDIAL INFARCTION (I21-I22)	2	2.3	11.9 *	5	1.8	10.0 *
ATHEROSCLEROTIC CARDIOVASCULAR DISEASE (I25.0)	2	2.3	11.9 *	9	3.3	18.0 *
OTHER HEART DISEASES (I26-I51)	5	5.8	29.7 *	19	7.0	37.9
HEART FAILURE (I50)	0	0.0	0.0	4	1.5	8.0 *
CEREBROVASCULAR DISEASES (I60-I69)	3	3.5	17.8 *	11	4.0	22.0
OTHER DISEASES OF THE CIRCULATORY SYSTEM (I71-I78)	2	2.3	11.9 *	3	1.1	6.0 *
INFLUENZA AND PNEUMONIA (J10-J18)	1	1.2	5.9 *	10	3.7	20.0
PNEUMONIA (J12-J18)	1	1.2	5.9 *	10	3.7	20.0
CHRONIC LOWER RESPIRATORY DISEASES (J40-J47)	3	3.5	17.8 *	6	2.2	12.0 *
OTHER DISEASES OF RESPIRATORY SYSTEM (J00-J06,J30-J39,J67,J70-J98)	3	3.5	17.8 *	8	2.9	16.0 *
NEPHRITIS, NEPHROTIC SYNDROME AND NEPHROSIS (N00-N07,N17-N19,N25-N27)	1	1.2	5.9 *	4	1.5	8.0 *
RENAL FAILURE (N17-N19)	1	1.2	5.9 *	4	1.5	8.0 *
CERTAIN CONDITIONS ORIGINATING IN THE PERINATAL PERIOD (P00-P96)	2	2.3	11.9 *	5	1.8	10.0 *
CONGENITAL MALFORMATIONS (Q00-Q99)	2	2.3	11.9 *	5	1.8	10.0 *
UNINTENTIONAL INJURIES (V01-X59,Y85-Y86)	9	10.5	53.4 *	37	13.6	73.9
TRANSPORT ACCIDENTS (V01-V99,Y85)	2	2.3	11.9 *	10	3.7	20.0
MOTOR VEHICLE ACCIDENTS <sup>4</sup>	2	2.3	11.9 *	8	2.9	16.0 *
SNOW MACHINE <sup>5</sup>	0	0.0	0.0	5	1.8	10.0 *
ATV <sup>6</sup>	2	2.3	11.9 *	3	1.1	6.0 *
NONTRANSPORT ACCIDENTS (W00-X59,Y86)	7	8.1	41.5 *	27	9.9	53.9
DROWNING AND SUBMERSION (W65-W74)	2	2.3	11.9 *	10	3.7	20.0
POISONING (X40-X49)	1	1.2	5.9 *	3	1.1	6.0 *
INTENTIONAL SELF-HARM (SUICIDE) (U03,X60-X84,Y87.0)	11	12.8	65.3	26	9.6	51.9
BY DISCHARGE OF FIREARMS (X72-X74)	6	7.0	35.6 *	15	5.5	29.9
ASSAULT (HOMICIDE) (U01-U02,X85-Y09,Y87.1)	1	1.2	5.9 *	4	1.5	8.0 *
BY DISCHARGE OF FIREARMS (U01.4,X93-X95)	1	1.2	5.9 *	4	1.5	8.0 *

<sup>1</sup> Rate per 100,000 population.

<sup>2</sup> Rate per 100,000 female population.

<sup>3</sup> Rate per 100,000 male population.

<sup>4</sup> V02–V04, V09.0, V09.2, V12–V14, V19.0–V19.2, V19.4–V19.6, V20–V79, V80.3–V80.5, V81.0–V81.1, V82.0–V82.1, V83–V86, V87.0–V87.8, V88.0–V88.8, V89.0, V89.2

<sup>5</sup> Total deaths do not include decedent struck by snow machine or ATV. Also, snow machine and ATV related death totals include non-motor vehicle accidents.

<sup>6</sup> V01, V05–V08, V09.1, V09.3, V09.9, V10–V11, V15–V18, V19.3, V19.8–V19.9, V80.0–V80.2, V80.6–V80.9, V81.2–V81.9, V82.2–V82.9, V87.9, V88.9, V89.1, V89.3–V89.9, V98–V99, Y85

\* Rates based on fewer than 10 occurrences are statistically unreliable and should be used with caution.

**TABLE 21**                      **SELECTED CAUSES OF DEATH: 2004 AND 2002–2004**  
**BRISTOL BAY BOROUGH**

CAUSE OF DEATH (ICD-10 CODES)	2004 DEATHS	2004 %	2004 RATE <sup>1</sup>	02–04 DEATHS	02–04 %	02–04 RATE <sup>1</sup>
TOTAL	4	100.0	365.0 *	11	100.0	327.6
MAJOR CARDIOVASCULAR DISEASES (I00-I78)	1	25.0	91.2 *	3	27.3	89.3 *
UNINTENTIONAL INJURIES (V01-X59, Y85-Y86)	0	0.0	0.0	3	27.3	89.3 *

<sup>1</sup> Rate per 100,000 population.

<sup>2</sup> Rate per 100,000 female population.

<sup>3</sup> Rate per 100,000 male population.

<sup>4</sup> V02–V04, V09.0, V09.2, V12–V14, V19.0–V19.2, V19.4–V19.6, V20–V79, V80.3–V80.5, V81.0–V81.1, V82.0–V82.1, V83–V86, V87.0–V87.8, V88.0–V88.8, V89.0, V89.2

<sup>5</sup> Total deaths do not include decedent struck by snow machine or ATV. Also, snow machine and ATV related death totals include non-motor vehicle accidents.

<sup>6</sup> V01, V05–V08, V09.1, V09.3, V09.9, V10–V11, V15–V18, V19.3, V19.8–V19.9, V80.0–V80.2, V80.6–V80.9, V81.2–V81.9, V82.2–V82.9, V87.9, V88.9, V89.1, V89.3–V89.9, V98–V99, Y85

\* Rates based on fewer than 10 occurrences are statistically unreliable and should be used with caution.

**TABLE 21**                      **SELECTED CAUSES OF DEATH: 2004 AND 2002–2004**  
**DENALI BOROUGH**

CAUSE OF DEATH (ICD-10 CODES)	2004 DEATHS	2004 %	2004 RATE <sup>1</sup>	02–04 DEATHS	02–04 %	02–04 RATE <sup>1</sup>
TOTAL	7	100.0	380.0 *	19	100.0	336.6
MAJOR CARDIOVASCULAR DISEASES (I00-I78)	1	14.3	54.3 *	3	15.8	53.1 *
DISEASES OF THE HEART (I00-I09,I11,I13,I20-I51)	1	14.3	54.3 *	3	15.8	53.1 *

<sup>1</sup> Rate per 100,000 population.

<sup>2</sup> Rate per 100,000 female population.

<sup>3</sup> Rate per 100,000 male population.

<sup>4</sup> V02–V04, V09.0, V09.2, V12–V14, V19.0–V19.2, V19.4–V19.6, V20–V79, V80.3–V80.5, V81.0–V81.1, V82.0–V82.1, V83–V86, V87.0–V87.8, V88.0–V88.8, V89.0, V89.2

<sup>5</sup> Total deaths do not include decedent struck by snow machine or ATV. Also, snow machine and ATV related death totals include non-motor vehicle accidents.

<sup>6</sup> V01, V05–V08, V09.1, V09.3, V09.9, V10–V11, V15–V18, V19.3, V19.8–V19.9, V80.0–V80.2, V80.6–V80.9, V81.2–V81.9, V82.2–V82.9, V87.9, V88.9, V89.1, V89.3–V89.9, V98–V99, Y85

\* Rates based on fewer than 10 occurrences are statistically unreliable and should be used with caution.

**TABLE 21**                      **SELECTED CAUSES OF DEATH: 2004 AND 2002–2004**  
**DILLINGHAM CENSUS AREA**

CAUSE OF DEATH (ICD-10 CODES)	2004 DEATHS	2004 %	2004 RATE <sup>1</sup>	02–04 DEATHS	02–04 %	02–04 RATE <sup>1</sup>
TOTAL	25	100.0	516.0	92	100.0	626.7
MALIGNANT NEOPLASMS (C00-C97)	5	20.0	103.2 *	22	23.9	149.9
ESOPHAGUS (C15)	2	8.0	41.3 *	4	4.3	27.2 *
COLON, RECTUM AND ANUS (C18-C21)	2	8.0	41.3 *	4	4.3	27.2 *
PANCREAS (C25)	0	0.0	0.0	3	3.3	20.4 *
TRACHEA, BRONCHUS AND LUNG (C33-C34)	0	0.0	0.0	4	4.3	27.2 *
BREAST (C50) <sup>2</sup>	1	4.0	42.8 *	3	3.3	42.4 *
MAJOR CARDIOVASCULAR DISEASES (I00-I78)	7	28.0	144.5 *	21	22.8	143.0
DISEASES OF THE HEART (I00-I09,I11,I13,I20-I51)	6	24.0	123.8 *	14	15.2	95.4
ISCHEMIC HEART DISEASES (I20-I25)	3	12.0	61.9 *	6	6.5	40.9 *
OTHER HEART DISEASES (I26-I51)	3	12.0	61.9 *	7	7.6	47.7 *
CEREBROVASCULAR DISEASES (I60-I69)	1	4.0	20.6 *	6	6.5	40.9 *
INFLUENZA AND PNEUMONIA (J10-J18)	1	4.0	20.6 *	4	4.3	27.2 *
PNEUMONIA (J12-J18)	1	4.0	20.6 *	4	4.3	27.2 *
UNINTENTIONAL INJURIES (V01-X59,Y85-Y86)	6	24.0	123.8 *	23	25.0	156.7
TRANSPORT ACCIDENTS (V01-V99,Y85)	1	4.0	20.6 *	11	12.0	74.9
MOTOR VEHICLE ACCIDENTS <sup>4</sup>	1	4.0	20.6 *	6	6.5	40.9 *
SNOW MACHINE <sup>5</sup>	1	4.0	20.6 *	4	4.3	27.2 *
WATER TRANSPORT (V90-V94)	0	0.0	0.0	3	3.3	20.4 *
NONTRANSPORT ACCIDENTS (W00-X59,Y86)	5	20.0	103.2 *	12	13.0	81.7
DROWNING AND SUBMERSION (W65-W74)	3	12.0	61.9 *	4	4.3	27.2 *
INTENTIONAL SELF-HARM (SUICIDE) (U03,X60-X84,Y87.0)	2	8.0	41.3 *	4	4.3	27.2 *
BY DISCHARGE OF FIREARMS (X72-X74)	1	4.0	20.6 *	3	3.3	20.4 *

<sup>1</sup> Rate per 100,000 population.

<sup>2</sup> Rate per 100,000 female population.

<sup>3</sup> Rate per 100,000 male population.

<sup>4</sup> V02–V04, V09.0, V09.2, V12–V14, V19.0–V19.2, V19.4–V19.6, V20–V79, V80.3–V80.5, V81.0–V81.1, V82.0–V82.1, V83–V86, V87.0–V87.8, V88.0–V88.8, V89.0, V89.2

<sup>5</sup> Total deaths do not include decedent struck by snow machine or ATV. Also, snow machine and ATV related death totals include non-motor vehicle accidents.

<sup>6</sup> V01, V05–V08, V09.1, V09.3, V09.9, V10–V11, V15–V18, V19.3, V19.8–V19.9, V80.0–V80.2, V80.6–V80.9, V81.2–V81.9, V82.2–V82.9, V87.9, V88.9, V89.1, V89.3–V89.9, V98–V99, Y85

\* Rates based on fewer than 10 occurrences are statistically unreliable and should be used with caution.



**TABLE 21**                      **SELECTED CAUSES OF DEATH: 2004 AND 2002–2004**  
**FAIRBANKS NORTH STAR BOROUGH**

CAUSE OF DEATH (ICD-10 CODES)	2004 DEATHS	2004 %	2004 RATE <sup>1</sup>	02–04 DEATHS	02–04 %	02–04 RATE <sup>1</sup>
TOTAL	386	100.0	454.2	1024	100.0	406.5
INFECTIOUS AND PARASITIC DISEASE (A00-B99)	7	1.8	8.2 *	29	2.8	11.5
SEPTICEMIA (A40-A41)	4	1.0	4.7 *	16	1.6	6.4
VIRAL HEPATITIS (B15-B19)	1	0.3	1.2 *	4	0.4	1.6 *
HUMAN IMMUNODEFICIENCY VIRUS (HIV) DISEASE (B20-B24)	0	0.0	0.0	4	0.4	1.6 *
MALIGNANT NEOPLASMS (C00-C97)	101	26.2	118.9	252	24.6	100.0
ESOPHAGUS (C15)	4	1.0	4.7 *	7	0.7	2.8 *
STOMACH (C16)	1	0.3	1.2 *	6	0.6	2.4 *
COLON, RECTUM AND ANUS (C18-C21)	5	1.3	5.9 *	19	1.9	7.5
LIVER AND INTRAHEPATIC BILE DUCTS (C22)	4	1.0	4.7 *	7	0.7	2.8 *
PANCREAS (C25)	6	1.6	7.1 *	14	1.4	5.6
TRACHEA, BRONCHUS AND LUNG (C33-C34)	33	8.5	38.8	79	7.7	31.4
BREAST (C50) <sup>2</sup>	9	2.3	21.8 *	17	1.7	13.9
CERVICAL (C53) <sup>2</sup>	0	0.0	0.0	3	0.3	2.5 *
OVARIAN (C56) <sup>2</sup>	2	0.5	4.9 *	6	0.6	4.9 *
PROSTATE (C61) <sup>3</sup>	3	0.8	6.9 *	11	1.1	8.5
KIDNEY AND RENAL PELVIS (C64-C65)	2	0.5	2.4 *	7	0.7	2.8 *
BLADDER (C67)	2	0.5	2.4 *	4	0.4	1.6 *
BRAIN (C70-C72)	5	1.3	5.9 *	14	1.4	5.6
LYMPHOID AND HEMATOPOIETIC (C81-C96)	10	2.6	11.8	30	2.9	11.9
NON-HODGKIN'S LYMPHOMA (C82-C85)	3	0.8	3.5 *	10	1.0	4.0
LEUKEMIA (C91-C95)	2	0.5	2.4 *	7	0.7	2.8 *
MULTIPLE MYELOMA (C88,C90)	5	1.3	5.9 *	13	1.3	5.2
IN SITU, UNCERTAIN, AND BENIGN NEOPLASMS (D00-D48)	3	0.8	3.5 *	5	0.5	2.0 *
DIABETES MELLITUS (E10-E14)	9	2.3	10.6 *	23	2.2	9.1
PARKINSON'S DISEASE (G20-G21)	1	0.3	1.2 *	7	0.7	2.8 *
ALZHEIMER'S DISEASE (G30)	6	1.6	7.1 *	18	1.8	7.1
MAJOR CARDIOVASCULAR DISEASES (I00-I78)	104	26.9	122.4	270	26.4	107.2
DISEASES OF THE HEART (I00-I09,I11,I13,I20-I51)	79	20.5	93.0	205	20.0	81.4
HYPERTENSIVE HEART DISEASE (I11)	5	1.3	5.9 *	9	0.9	3.6 *
ISCHEMIC HEART DISEASES (I20-I25)	50	13.0	58.8	134	13.1	53.2
ACUTE MYOCARDIAL INFARCTION (I21-I22)	5	1.3	5.9 *	26	2.5	10.3
ATHEROSCLEROTIC CARDIOVASCULAR DISEASE (I25.0)	30	7.8	35.3	72	7.0	28.6
OTHER HEART DISEASES (I26-I51)	24	6.2	28.2	61	6.0	24.2
HEART FAILURE (I50)	10	2.6	11.8	18	1.8	7.1
ESSENTIAL HYPERTENSION AND HYPERTENSIVE RENAL DISEASE (I10,I12)	2	0.5	2.4 *	4	0.4	1.6 *
CEREBROVASCULAR DISEASES (I60-I69)	20	5.2	23.5	47	4.6	18.7
ATHEROSCLEROSIS (I70)	2	0.5	2.4 *	4	0.4	1.6 *
OTHER DISEASES OF THE CIRCULATORY SYSTEM (I71-I78)	1	0.3	1.2 *	10	1.0	4.0
AORTIC ANEURYSM AND DISSECTION (I71)	0	0.0	0.0	5	0.5	2.0 *

Continued ⇒

<sup>1</sup> Rate per 100,000 population.<sup>2</sup> Rate per 100,000 female population.<sup>3</sup> Rate per 100,000 male population.<sup>4</sup> V02–V04, V09.0, V09.2, V12–V14, V19.0–V19.2, V19.4–V19.6, V20–V79, V80.3–V80.5, V81.0–V81.1, V82.0–V82.1, V83–V86, V87.0–V87.8, V88.0–V88.8, V89.0, V89.2<sup>5</sup> Total deaths do not include decedent struck by snow machine or ATV. Also, snow machine and ATV related death totals include non-motor vehicle accidents.<sup>6</sup> V01, V05–V08, V09.1, V09.3, V09.9, V10–V11, V15–V18, V19.3, V19.8–V19.9, V80.0–V80.2, V80.6–V80.9, V81.2–V81.9, V82.2–V82.9, V87.9, V88.9, V89.1, V89.3–V89.9, V98–V99, Y85

\* Rates based on fewer than 10 occurrences are statistically unreliable and should be used with caution.

**TABLE 21** **SELECTED CAUSES OF DEATH: 2004 AND 2002–2004**  
**FAIRBANKS NORTH STAR BOROUGH** (Continued)

CAUSE OF DEATH (ICD–10 CODES)	2004 DEATHS	2004 %	2004 RATE <sup>1</sup>	02–04 DEATHS	02–04 %	02–04 RATE <sup>1</sup>
INFLUENZA AND PNEUMONIA (J10–J18)	4	1.0	4.7 *	19	1.9	7.5
PNEUMONIA (J12–J18)	4	1.0	4.7 *	18	1.8	7.1
CHRONIC LOWER RESPIRATORY DISEASES (J40–J47)	17	4.4	20.0	45	4.4	17.9
EMPHYSEMA (J43)	3	0.8	3.5 *	9	0.9	3.6 *
ASTHMA (J45–J46)	2	0.5	2.4 *	3	0.3	1.2 *
PNEUMONITIS DUE TO SOLIDS AND LIQUIDS (J69)	1	0.3	1.2 *	3	0.3	1.2 *
OTHER DISEASES OF RESPIRATORY SYSTEM (J00–J06,J30–J39,J67,J70–J98)	4	1.0	4.7 *	8	0.8	3.2 *
PEPTIC ULCER (K25–K28)	0	0.0	0.0	3	0.3	1.2 *
CHRONIC LIVER DISEASE AND CIRRHOSIS (K70,K73–K74)	5	1.3	5.9 *	17	1.7	6.7
ALCOHOLIC LIVER DISEASE (K70)	4	1.0	4.7 *	11	1.1	4.4
OTHER CHRONIC LIVER DISEASE AND CIRRHOSIS (K73–K74)	1	0.3	1.2 *	6	0.6	2.4 *
NEPHRITIS, NEPHROTIC SYNDROME AND NEPHROSIS (N00–N07,N17–N19,N25–N27)	4	1.0	4.7 *	7	0.7	2.8 *
RENAL FAILURE (N17–N19)	4	1.0	4.7 *	7	0.7	2.8 *
CERTAIN CONDITIONS ORIGINATING IN THE PERINATAL PERIOD (P00–P96)	4	1.0	4.7 *	12	1.2	4.8
CONGENITAL MALFORMATIONS (Q00–Q99)	3	0.8	3.5 *	9	0.9	3.6 *
UNINTENTIONAL INJURIES (V01–X59,Y85–Y86)	32	8.3	37.7	93	9.1	36.9
TRANSPORT ACCIDENTS (V01–V99,Y85)	13	3.4	15.3	38	3.7	15.1
MOTOR VEHICLE ACCIDENTS <sup>4</sup>	10	2.6	11.8	32	3.1	12.7
AIR TRANSPORT (V95–V97)	3	0.8	3.5 *	4	0.4	1.6 *
NONTRANSPORT ACCIDENTS (W00–X59,Y86)	19	4.9	22.4	55	5.4	21.8
FALLS (W00–W19)	1	0.3	1.2 *	5	0.5	2.0 *
DROWNING AND SUBMERSION (W65–W74)	1	0.3	1.2 *	4	0.4	1.6 *
SMOKE, FIRE AND FLAME (X00–X09)	2	0.5	2.4 *	3	0.3	1.2 *
POISONING (X40–X49)	6	1.6	7.1 *	24	2.3	9.5
INTENTIONAL SELF-HARM (SUICIDE) (U03,X60–X84,Y87.0)	15	3.9	17.7	33	3.2	13.1
BY DISCHARGE OF FIREARMS (X72–X74)	9	2.3	10.6 *	21	2.1	8.3
ASSAULT (HOMICIDE) (U01–U02,X85–Y09,Y87.1)	6	1.6	7.1 *	20	2.0	7.9
BY DISCHARGE OF FIREARMS (U01.4,X93–X95)	2	0.5	2.4 *	12	1.2	4.8
UNDETERMINED INTENT (Y10–Y34,Y87.2,Y89.9)	4	1.0	4.7 *	7	0.7	2.8

<sup>1</sup> Rate per 100,000 population.

<sup>2</sup> Rate per 100,000 female population.

<sup>3</sup> Rate per 100,000 male population.

<sup>4</sup> V02–V04, V09.0, V09.2, V12–V14, V19.0–V19.2, V19.4–V19.6, V20–V79, V80.3–V80.5, V81.0–V81.1, V82.0–V82.1, V83–V86, V87.0–V87.8, V88.0–V88.8, V89.0, V89.2

<sup>5</sup> Total deaths do not include decedent struck by snow machine or ATV. Also, snow machine and ATV related death totals include non-motor vehicle accidents.

<sup>6</sup> V01, V05–V08, V09.1, V09.3, V09.9, V10–V11, V15–V18, V19.3, V19.8–V19.9, V80.0–V80.2, V80.6–V80.9, V81.2–V81.9, V82.2–V82.9, V87.9, V88.9, V89.1, V89.3–V89.9, V98–V99, Y85

\* Rates based on fewer than 10 occurrences are statistically unreliable and should be used with caution.

**TABLE 21**                      **SELECTED CAUSES OF DEATH: 2004 AND 2002–2004**  
**HAINES BOROUGH**

CAUSE OF DEATH (ICD-10 CODES)	2004 DEATHS	2004 %	2004 RATE <sup>1</sup>	02–04 DEATHS	02–04 %	02–04 RATE <sup>1</sup>
TOTAL	16	100.0	712.7	46	100.0	664.4
MALIGNANT NEOPLASMS (C00-C97)	4	25.0	178.2 *	16	34.8	231.1
TRACHEA, BRONCHUS AND LUNG (C33-C34)	2	12.5	89.1 *	3	6.5	43.3 *
MAJOR CARDIOVASCULAR DISEASES (I00-I78)	7	43.8	311.8 *	18	39.1	260.0
DISEASES OF THE HEART (I00-I09,I11,I13,I20-I51)	6	37.5	267.3 *	14	30.4	202.2
HYPERTENSIVE HEART DISEASE (I11)	1	6.3	44.5 *	3	6.5	43.3 *
ISCHEMIC HEART DISEASES (I20-I25)	5	31.3	222.7 *	9	19.6	130.0 *
ACUTE MYOCARDIAL INFARCTION (I21-I22)	1	6.3	44.5 *	4	8.7	57.8 *
ATHEROSCLEROTIC CARDIOVASCULAR DISEASE (I25.0)	3	18.8	133.6 *	3	6.5	43.3 *
UNINTENTIONAL INJURIES (V01-X59,Y85-Y86)	3	18.8	133.6 *	5	10.9	72.2 *
NONTRANSPORT ACCIDENTS (W00-X59,Y86)	1	6.3	44.5 *	3	6.5	43.3 *

<sup>1</sup> Rate per 100,000 population.

<sup>2</sup> Rate per 100,000 female population.

<sup>3</sup> Rate per 100,000 male population.

<sup>4</sup> V02–V04, V09.0, V09.2, V12–V14, V19.0–V19.2, V19.4–V19.6, V20–V79, V80.3–V80.5, V81.0–V81.1, V82.0–V82.1, V83–V86, V87.0–V87.8, V88.0–V88.8, V89.0, V89.2

<sup>5</sup> Total deaths do not include decedent struck by snow machine or ATV. Also, snow machine and ATV related death totals include non-motor vehicle accidents.

<sup>6</sup> V01, V05–V08, V09.1, V09.3, V09.9, V10–V11, V15–V18, V19.3, V19.8–V19.9, V80.0–V80.2, V80.6–V80.9, V81.2–V81.9, V82.2–V82.9, V87.9, V88.9, V89.1, V89.3–V89.9, V98–V99, Y85

\* Rates based on fewer than 10 occurrences are statistically unreliable and should be used with caution.

**TABLE 21** **SELECTED CAUSES OF DEATH: 2004 AND 2002–2004**  
**JUNEAU BOROUGH**

CAUSE OF DEATH (ICD-10 CODES)	2004 DEATHS	2004 %	2004 RATE <sup>1</sup>	02–04 DEATHS	02–04 %	02–04 RATE <sup>1</sup>
TOTAL	129	100.0	416.6	409	100.0	438.9
INFECTIOUS AND PARASITIC DISEASE (A00-B99)	7	5.4	22.6 *	19	4.6	20.4
SEPTICEMIA (A40-A41)	1	0.8	3.2 *	7	1.7	7.5 *
HUMAN IMMUNODEFICIENCY VIRUS (HIV) DISEASE (B20-B24)	2	1.6	6.5 *	6	1.5	6.4 *
MALIGNANT NEOPLASMS (C00-C97)	33	25.6	106.6	94	23.0	100.9
LIP, ORAL CAVITY, AND PHARYNX (C00-C14)	2	1.6	6.5 *	5	1.2	5.4 *
COLON, RECTUM AND ANUS (C18-C21)	2	1.6	6.5 *	11	2.7	11.8
PANCREAS (C25)	4	3.1	12.9 *	9	2.2	9.7 *
TRACHEA, BRONCHUS AND LUNG (C33-C34)	11	8.5	35.5	28	6.8	30.0
BREAST (C50) <sup>2</sup>	3	2.3	19.4 *	9	2.2	19.4 *
UTERINE (C54-C55) <sup>2</sup>	2	1.6	13.0 *	3	0.7	6.5 *
OVARIAN (C56) <sup>2</sup>	1	0.8	6.5 *	3	0.7	6.5 *
PROSTATE (C61) <sup>3</sup>	1	0.8	6.4 *	3	0.7	6.4 *
LYMPHOID AND HEMATOPOIETIC (C81-C96)	3	2.3	9.7 *	7	1.7	7.5 *
NON-HODGKIN'S LYMPHOMA (C82-C85)	2	1.6	6.5 *	4	1.0	4.3 *
MULTIPLE MYELOMA (C88,C90)	1	0.8	3.2 *	3	0.7	3.2 *
DIABETES MELLITUS (E10-E14)	2	1.6	6.5 *	10	2.4	10.7
PARKINSON'S DISEASE (G20-G21)	1	0.8	3.2 *	4	1.0	4.3 *
ALZHEIMER'S DISEASE (G30)	1	0.8	3.2 *	9	2.2	9.7 *
MAJOR CARDIOVASCULAR DISEASES (I00-I78)	38	29.5	122.7	118	28.9	126.6
DISEASES OF THE HEART (I00-I09,I11,I13,I20-I51)	29	22.5	93.7	80	19.6	85.8
HYPERTENSIVE HEART DISEASE (I11)	2	1.6	6.5 *	3	0.7	3.2 *
ISCHEMIC HEART DISEASES (I20-I25)	15	11.6	48.4	48	11.7	51.5
ACUTE MYOCARDIAL INFARCTION (I21-I22)	5	3.9	16.1 *	13	3.2	13.9
ATHEROSCLEROTIC CARDIOVASCULAR DISEASE (I25.0)	5	3.9	16.1 *	21	5.1	22.5
OTHER HEART DISEASES (I26-I51)	12	9.3	38.8	29	7.1	31.1
HEART FAILURE (I50)	5	3.9	16.1 *	10	2.4	10.7
CEREBROVASCULAR DISEASES (I60-I69)	8	6.2	25.8 *	30	7.3	32.2
ATHEROSCLEROSIS (I70)	1	0.8	3.2 *	3	0.7	3.2 *
OTHER DISEASES OF THE CIRCULATORY SYSTEM (I71-I78)	0	0.0	0.0	4	1.0	4.3 *
AORTIC ANEURYSM AND DISSECTION (I71)	0	0.0	0.0	3	0.7	3.2 *
INFLUENZA AND PNEUMONIA (J10-J18)	2	1.6	6.5 *	8	2.0	8.6 *
PNEUMONIA (J12-J18)	2	1.6	6.5 *	8	2.0	8.6 *
CHRONIC LOWER RESPIRATORY DISEASES (J40-J47)	5	3.9	16.1 *	20	4.9	21.5
PNEUMONITIS DUE TO SOLIDS AND LIQUIDS (J69)	1	0.8	3.2 *	4	1.0	4.3 *
OTHER DISEASES OF RESPIRATORY SYSTEM (J00-J06,J30-J39,J67,J70-J98)	4	3.1	12.9 *	9	2.2	9.7 *
CHRONIC LIVER DISEASE AND CIRRHOSIS (K70,K73-K74)	1	0.8	3.2 *	6	1.5	6.4 *
ALCOHOLIC LIVER DISEASE (K70)	0	0.0	0.0	4	1.0	4.3 *
NEPHRITIS, NEPHROTIC SYNDROME AND NEPHROSIS (N00-N07,N17-N19,N25-N27)	0	0.0	0.0	3	0.7	3.2 *
RENAL FAILURE (N17-N19)	0	0.0	0.0	3	0.7	3.2 *

Continued ⇨

<sup>1</sup> Rate per 100,000 population.<sup>2</sup> Rate per 100,000 female population.<sup>3</sup> Rate per 100,000 male population.<sup>4</sup> V02–V04, V09.0, V09.2, V12–V14, V19.0–V19.2, V19.4–V19.6, V20–V79, V80.3–V80.5, V81.0–V81.1, V82.0–V82.1, V83–V86, V87.0–V87.8, V88.0–V88.8, V89.0, V89.2<sup>5</sup> Total deaths do not include decedent struck by snow machine or ATV. Also, snow machine and ATV related death totals include non-motor vehicle accidents.<sup>6</sup> V01, V05–V08, V09.1, V09.3, V09.9, V10–V11, V15–V18, V19.3, V19.8–V19.9, V80.0–V80.2, V80.6–V80.9, V81.2–V81.9, V82.2–V82.9, V87.9, V88.9, V89.1, V89.3–V89.9, V98–V99, Y85

\* Rates based on fewer than 10 occurrences are statistically unreliable and should be used with caution.

**TABLE 21** **SELECTED CAUSES OF DEATH: 2004 AND 2002–2004**  
**JUNEAU BOROUGH** (Continued)

CAUSE OF DEATH (ICD–10 CODES)	2004 DEATHS	2004 %	2004 RATE <sup>1</sup>	02–04 DEATHS	02–04 %	02–04 RATE <sup>1</sup>
CONGENITAL MALFORMATIONS (Q00-Q99)	1	0.8	3.2 *	7	1.7	7.5 *
UNINTENTIONAL INJURIES (V01-X59,Y85-Y86)	12	9.3	38.8	30	7.3	32.2
TRANSPORT ACCIDENTS (V01-V99,Y85)	5	3.9	16.1 *	13	3.2	13.9
MOTOR VEHICLE ACCIDENTS <sup>4</sup>	4	3.1	12.9 *	11	2.7	11.8
NONTRANSPORT ACCIDENTS (W00-X59,Y86)	7	5.4	22.6 *	17	4.2	18.2
FALLS (W00-W19)	1	0.8	3.2 *	4	1.0	4.3 *
POISONING (X40-X49)	2	1.6	6.5 *	6	1.5	6.4 *
INTENTIONAL SELF-HARM (SUICIDE) (U03,X60-X84,Y87.0)	4	3.1	12.9 *	12	2.9	12.9
BY DISCHARGE OF FIREARMS (X72-X74)	2	1.6	6.5 *	10	2.4	10.7
UNDETERMINED INTENT (Y10-Y34,Y87.2,Y89.9)	2	1.6	6.5 *	3	0.7	3.2 *

<sup>1</sup> Rate per 100,000 population.

<sup>2</sup> Rate per 100,000 female population.

<sup>3</sup> Rate per 100,000 male population.

<sup>4</sup> V02–V04, V09.0, V09.2, V12–V14, V19.0–V19.2, V19.4–V19.6, V20–V79, V80.3–V80.5, V81.0–V81.1, V82.0–V82.1, V83–V86, V87.0–V87.8, V88.0–V88.8, V89.0, V89.2

<sup>5</sup> Total deaths do not include decedent struck by snow machine or ATV. Also, snow machine and ATV related death totals include non-motor vehicle accidents.

<sup>6</sup> V01, V05–V08, V09.1, V09.3, V09.9, V10–V11, V15–V18, V19.3, V19.8–V19.9, V80.0–V80.2, V80.6–V80.9, V81.2–V81.9, V82.2–V82.9, V87.9, V88.9, V89.1, V89.3–V89.9, V98–V99, Y85

\* Rates based on fewer than 10 occurrences are statistically unreliable and should be used with caution.

**TABLE 21** **SELECTED CAUSES OF DEATH: 2004 AND 2002–2004**  
**KENAI PENINSULA BOROUGH**

CAUSE OF DEATH (ICD-10 CODES)	2004 DEATHS	2004 %	2004 RATE <sup>1</sup>	02–04 DEATHS	02–04 %	02–04 RATE <sup>1</sup>
TOTAL	318	100.0	623.8	946	100.0	616.0
INFECTIOUS AND PARASITIC DISEASE (A00-B99)	4	1.3	7.8 *	17	1.8	11.1
SEPTICEMIA (A40-A41)	1	0.3	2.0 *	7	0.7	4.6 *
VIRAL HEPATITIS (B15-B19)	0	0.0	0.0	5	0.5	3.3 *
MALIGNANT NEOPLASMS (C00-C97)	71	22.3	139.3	218	23.0	142.0
STOMACH (C16)	2	0.6	3.9 *	4	0.4	2.6 *
COLON, RECTUM AND ANUS (C18-C21)	8	2.5	15.7 *	19	2.0	12.4
LIVER AND INTRAHEPATIC BILE DUCTS (C22)	2	0.6	3.9 *	6	0.6	3.9 *
PANCREAS (C25)	4	1.3	7.8 *	12	1.3	7.8
TRACHEA, BRONCHUS AND LUNG (C33-C34)	19	6.0	37.3	68	7.2	44.3
SKIN (C43)	4	1.3	7.8 *	7	0.7	4.6 *
BREAST (C50) <sup>2</sup>	3	0.9	12.1 *	14	1.5	18.8
OVARIAN (C56) <sup>2</sup>	1	0.3	4.0 *	3	0.3	4.0 *
PROSTATE (C61) <sup>3</sup>	1	0.3	3.8 *	9	1.0	11.4 *
KIDNEY AND RENAL PELVIS (C64-C65)	1	0.3	2.0 *	5	0.5	3.3 *
BLADDER (C67)	2	0.6	3.9 *	6	0.6	3.9 *
BRAIN (C70-C72)	4	1.3	7.8 *	7	0.7	4.6 *
LYMPHOID AND HEMATOPOIETIC (C81-C96)	4	1.3	7.8 *	17	1.8	11.1
NON-HODGKIN'S LYMPHOMA (C82-C85)	2	0.6	3.9 *	7	0.7	4.6 *
LEUKEMIA (C91-C95)	2	0.6	3.9 *	9	1.0	5.9 *
IN SITU, UNCERTAIN, AND BENIGN NEOPLASMS (D00-D48)	2	0.6	3.9 *	6	0.6	3.9 *
DIABETES MELLITUS (E10-E14)	16	5.0	31.4	34	3.6	22.1
PARKINSON'S DISEASE (G20-G21)	1	0.3	2.0 *	4	0.4	2.6 *
ALZHEIMER'S DISEASE (G30)	5	1.6	9.8 *	16	1.7	10.4
MAJOR CARDIOVASCULAR DISEASES (I00-I78)	81	25.5	158.9	275	29.1	179.1
DISEASES OF THE HEART (I00-I09,I11,I13,I20-I51)	61	19.2	119.7	216	22.8	140.7
HYPERTENSIVE HEART DISEASE (I11)	5	1.6	9.8 *	13	1.4	8.5
ISCHEMIC HEART DISEASES (I20-I25)	39	12.3	76.5	158	16.7	102.9
ACUTE MYOCARDIAL INFARCTION (I21-I22)	9	2.8	17.7 *	31	3.3	20.2
ATHEROSCLEROTIC CARDIOVASCULAR DISEASE (I25.0)	17	5.3	33.3	83	8.8	54.0
OTHER HEART DISEASES (I26-I51)	17	5.3	33.3	44	4.7	28.7
HEART FAILURE (I50)	7	2.2	13.7 *	12	1.3	7.8
CEREBROVASCULAR DISEASES (I60-I69)	17	5.3	33.3	49	5.2	31.9
ATHEROSCLEROSIS (I70)	0	0.0	0.0	3	0.3	2.0 *
OTHER DISEASES OF THE CIRCULATORY SYSTEM (I71-I78)	3	0.9	5.9 *	6	0.6	3.9 *
AORTIC ANEURYSM AND DISSECTION (I71)	2	0.6	3.9 *	4	0.4	2.6 *
INFLUENZA AND PNEUMONIA (J10-J18)	4	1.3	7.8 *	13	1.4	8.5
PNEUMONIA (J12-J18)	4	1.3	7.8 *	12	1.3	7.8
CHRONIC LOWER RESPIRATORY DISEASES (J40-J47)	18	5.7	35.3	49	5.2	31.9
EMPHYSEMA (J43)	2	0.6	3.9 *	5	0.5	3.3 *
ASTHMA (J45-J46)	2	0.6	3.9 *	3	0.3	2.0 *

Continued ⇒

<sup>1</sup> Rate per 100,000 population.<sup>2</sup> Rate per 100,000 female population.<sup>3</sup> Rate per 100,000 male population.<sup>4</sup> V02–V04, V09.0, V09.2, V12–V14, V19.0–V19.2, V19.4–V19.6, V20–V79, V80.3–V80.5, V81.0–V81.1, V82.0–V82.1, V83–V86, V87.0–V87.8, V88.0–V88.8, V89.0, V89.2<sup>5</sup> Total deaths do not include decedent struck by snow machine or ATV. Also, snow machine and ATV related death totals include non-motor vehicle accidents.<sup>6</sup> V01, V05–V08, V09.1, V09.3, V09.9, V10–V11, V15–V18, V19.3, V19.8–V19.9, V80.0–V80.2, V80.6–V80.9, V81.2–V81.9, V82.2–V82.9, V87.9, V88.9, V89.1, V89.3–V89.9, V98–V99, Y85

\* Rates based on fewer than 10 occurrences are statistically unreliable and should be used with caution.

**TABLE 21** **SELECTED CAUSES OF DEATH: 2004 AND 2002–2004**  
**KENAI PENINSULA BOROUGH** (Continued)

CAUSE OF DEATH (ICD–10 CODES)	2004 DEATHS	2004 %	2004 RATE <sup>1</sup>	02–04 DEATHS	02–04 %	02–04 RATE <sup>1</sup>
PNEUMONITIS DUE TO SOLIDS AND LIQUIDS (J69)	1	0.3	2.0 *	3	0.3	2.0 *
OTHER DISEASES OF RESPIRATORY SYSTEM (J00–J06,J30–J39,J67,J70–J98)	6	1.9	11.8 *	15	1.6	9.8
HERNIA (K40–K46)	0	0.0	0.0	4	0.4	2.6 *
CHRONIC LIVER DISEASE AND CIRRHOSIS (K70,K73–K74)	7	2.2	13.7 *	20	2.1	13.0
ALCOHOLIC LIVER DISEASE (K70)	3	0.9	5.9 *	12	1.3	7.8
OTHER CHRONIC LIVER DISEASE AND CIRRHOSIS (K73–K74)	4	1.3	7.8 *	8	0.8	5.2 *
NEPHRITIS, NEPHROTIC SYNDROME AND NEPHROSIS (N00–N07,N17–N19,N25–N27)	3	0.9	5.9 *	10	1.1	6.5
RENAL FAILURE (N17–N19)	3	0.9	5.9 *	10	1.1	6.5
CONGENITAL MALFORMATIONS (Q00–Q99)	0	0.0	0.0	7	0.7	4.6 *
UNINTENTIONAL INJURIES (V01–X59,Y85–Y86)	42	13.2	82.4	105	11.1	68.4
TRANSPORT ACCIDENTS (V01–V99,Y85)	18	5.7	35.3	46	4.9	30.0
MOTOR VEHICLE ACCIDENTS <sup>4</sup>	14	4.4	27.5	33	3.5	21.5
SNOW MACHINE <sup>5</sup>	1	0.3	2.0 *	3	0.3	2.0 *
WATER TRANSPORT (V90–V94)	1	0.3	2.0 *	5	0.5	3.3 *
AIR TRANSPORT (V95–V97)	2	0.6	3.9 *	7	0.7	4.6 *
NONTRANSPORT ACCIDENTS (W00–X59,Y86)	24	7.5	47.1	59	6.2	38.4
FALLS (W00–W19)	2	0.6	3.9 *	3	0.3	2.0 *
DROWNING AND SUBMERSION (W65–W74)	2	0.6	3.9 *	5	0.5	3.3 *
SMOKE, FIRE AND FLAME (X00–X09)	2	0.6	3.9 *	3	0.3	2.0 *
POISONING (X40–X49)	12	3.8	23.5	22	2.3	14.3
INTENTIONAL SELF-HARM (SUICIDE) (U03,X60–X84,Y87.0)	9	2.8	17.7 *	29	3.1	18.9
BY DISCHARGE OF FIREARMS (X72–X74)	8	2.5	15.7 *	25	2.6	16.3
ASSAULT (HOMICIDE) (U01–U02,X85–Y09,Y87.1)	3	0.9	5.9 *	9	1.0	5.9 *
BY DISCHARGE OF FIREARMS (U01.4,X93–X95)	1	0.3	2.0 *	6	0.6	3.9 *
UNDETERMINED INTENT (Y10–Y34,Y87.2,Y89.9)	1	0.3	2.0 *	4	0.4	2.6 *

<sup>1</sup> Rate per 100,000 population.

<sup>2</sup> Rate per 100,000 female population.

<sup>3</sup> Rate per 100,000 male population.

<sup>4</sup> V02–V04, V09.0, V09.2, V12–V14, V19.0–V19.2, V19.4–V19.6, V20–V79, V80.3–V80.5, V81.0–V81.1, V82.0–V82.1, V83–V86, V87.0–V87.8, V88.0–V88.8, V89.0, V89.2

<sup>5</sup> Total deaths do not include decedent struck by snow machine or ATV. Also, snow machine and ATV related death totals include non-motor vehicle accidents.

<sup>6</sup> V01, V05–V08, V09.1, V09.3, V09.9, V10–V11, V15–V18, V19.3, V19.8–V19.9, V80.0–V80.2, V80.6–V80.9, V81.2–V81.9, V82.2–V82.9, V87.9, V88.9, V89.1, V89.3–V89.9, V98–V99, Y85

\* Rates based on fewer than 10 occurrences are statistically unreliable and should be used with caution.

**TABLE 21** **SELECTED CAUSES OF DEATH: 2004 AND 2002–2004**  
**KETCHIKAN GATEWAY BOROUGH**

CAUSE OF DEATH (ICD-10 CODES)	2004 DEATHS	2004 %	2004 RATE <sup>1</sup>	02–04 DEATHS	02–04 %	02–04 RATE <sup>1</sup>
TOTAL	75	100.0	575.6	249	100.0	618.9
INFECTIOUS AND PARASITIC DISEASE (A00-B99)	2	2.7	15.3 *	5	2.0	12.4 *
MALIGNANT NEOPLASMS (C00-C97)	23	30.7	176.5	63	25.3	156.6
COLON, RECTUM AND ANUS (C18-C21)	3	4.0	23.0 *	9	3.6	22.4 *
LIVER AND INTRAHEPATIC BILE DUCTS (C22)	0	0.0	0.0	4	1.6	9.9 *
TRACHEA, BRONCHUS AND LUNG (C33-C34)	8	10.7	61.4 *	18	7.2	44.7
BREAST (C50) <sup>2</sup>	1	1.3	15.7 *	3	1.2	15.2 *
PROSTATE (C61) <sup>3</sup>	1	1.3	15.0 *	4	1.6	19.6 *
LYMPHOID AND HEMATOPOIETIC (C81-C96)	4	5.3	30.7 *	6	2.4	14.9 *
NON-HODGKIN'S LYMPHOMA (C82-C85)	3	4.0	23.0 *	4	1.6	9.9 *
DIABETES MELLITUS (E10-E14)	2	2.7	15.3 *	9	3.6	22.4 *
ALZHEIMER'S DISEASE (G30)	1	1.3	7.7 *	9	3.6	22.4 *
MAJOR CARDIOVASCULAR DISEASES (I00-I78)	14	18.7	107.4	71	28.5	176.5
DISEASES OF THE HEART (I00-I09,I11,I13,I20-I51)	10	13.3	76.7	56	22.5	139.2
HYPERTENSIVE HEART DISEASE (I11)	0	0.0	0.0	3	1.2	7.5 *
ISCHEMIC HEART DISEASES (I20-I25)	5	6.7	38.4 *	36	14.5	89.5
ACUTE MYOCARDIAL INFARCTION (I21-I22)	0	0.0	0.0	9	3.6	22.4 *
ATHEROSCLEROTIC CARDIOVASCULAR DISEASE (I25.0)	3	4.0	23.0 *	14	5.6	34.8
OTHER HEART DISEASES (I26-I51)	5	6.7	38.4 *	16	6.4	39.8
CEREBROVASCULAR DISEASES (I60-I69)	2	2.7	15.3 *	11	4.4	27.3
OTHER DISEASES OF THE CIRCULATORY SYSTEM (I71-I78)	1	1.3	7.7 *	3	1.2	7.5 *
INFLUENZA AND PNEUMONIA (J10-J18)	2	2.7	15.3 *	6	2.4	14.9 *
PNEUMONIA (J12-J18)	2	2.7	15.3 *	6	2.4	14.9 *
CHRONIC LOWER RESPIRATORY DISEASES (J40-J47)	4	5.3	30.7 *	13	5.2	32.3
CHRONIC LIVER DISEASE AND CIRRHOSIS (K70,K73-K74)	2	2.7	15.3 *	5	2.0	12.4 *
ALCOHOLIC LIVER DISEASE (K70)	2	2.7	15.3 *	4	1.6	9.9 *
CERTAIN CONDITIONS ORIGINATING IN THE PERINATAL PERIOD (P00-P96)	1	1.3	7.7 *	3	1.2	7.5 *
UNINTENTIONAL INJURIES (V01-X59,Y85-Y86)	4	5.3	30.7 *	18	7.2	44.7
TRANSPORT ACCIDENTS (V01-V99,Y85)	2	2.7	15.3 *	7	2.8	17.4 *
MOTOR VEHICLE ACCIDENTS <sup>4</sup>	1	1.3	7.7 *	4	1.6	9.9 *
NONTRANSPORT ACCIDENTS (W00-X59,Y86)	2	2.7	15.3 *	11	4.4	27.3
DROWNING AND SUBMERSION (W65-W74)	1	1.3	7.7 *	4	1.6	9.9 *
POISONING (X40-X49)	0	0.0	0.0	3	1.2	7.5 *
INTENTIONAL SELF-HARM (SUICIDE) (U03,X60-X84,Y87.0)	3	4.0	23.0 *	4	1.6	9.9 *
BY DISCHARGE OF FIREARMS (X72-X74)	2	2.7	15.3 *	3	1.2	7.5 *

<sup>1</sup> Rate per 100,000 population.

<sup>2</sup> Rate per 100,000 female population.

<sup>3</sup> Rate per 100,000 male population.

<sup>4</sup> V02–V04, V09.0, V09.2, V12–V14, V19.0–V19.2, V19.4–V19.6, V20–V79, V80.3–V80.5, V81.0–V81.1, V82.0–V82.1, V83–V86, V87.0–V87.8, V88.0–V88.8, V89.0, V89.2

<sup>5</sup> Total deaths do not include decedent struck by snow machine or ATV. Also, snow machine and ATV related death totals include non-motor vehicle accidents.

<sup>6</sup> V01, V05–V08, V09.1, V09.3, V09.9, V10–V11, V15–V18, V19.3, V19.8–V19.9, V80.0–V80.2, V80.6–V80.9, V81.2–V81.9, V82.2–V82.9, V87.9, V88.9, V89.1, V89.3–V89.9, V98–V99, Y85

\* Rates based on fewer than 10 occurrences are statistically unreliable and should be used with caution.



**TABLE 21** **SELECTED CAUSES OF DEATH: 2004 AND 2002–2004**  
**KODIAK ISLAND BOROUGH**

CAUSE OF DEATH (ICD-10 CODES)	2004 DEATHS	2004 %	2004 RATE <sup>1</sup>	02–04 DEATHS	02–04 %	02–04 RATE <sup>1</sup>
TOTAL	47	100.0	349.0	145	100.0	352.7
INFECTIOUS AND PARASITIC DISEASE (A00-B99)	3	6.4	22.3 *	5	3.4	12.2 *
MALIGNANT NEOPLASMS (C00-C97)	12	25.5	89.1	29	20.0	70.5
ESOPHAGUS (C15)	0	0.0	0.0	3	2.1	7.3 *
COLON, RECTUM AND ANUS (C18-C21)	1	2.1	7.4 *	3	2.1	7.3 *
TRACHEA, BRONCHUS AND LUNG (C33-C34)	4	8.5	29.7 *	5	3.4	12.2 *
DIABETES MELLITUS (E10-E14)	1	2.1	7.4 *	5	3.4	12.2 *
MAJOR CARDIOVASCULAR DISEASES (I00-I78)	13	27.7	96.5	40	27.6	97.3
DISEASES OF THE HEART (I00-I09,I11,I13,I20-I51)	8	17.0	59.4 *	27	18.6	65.7
HYPERTENSIVE HEART DISEASE (I11)	1	2.1	7.4 *	4	2.8	9.7 *
ISCHEMIC HEART DISEASES (I20-I25)	3	6.4	22.3 *	15	10.3	36.5
ACUTE MYOCARDIAL INFARCTION (I21-I22)	1	2.1	7.4 *	6	4.1	14.6 *
ATHEROSCLEROTIC CARDIOVASCULAR DISEASE (I25.0)	0	0.0	0.0	7	4.8	17.0 *
OTHER HEART DISEASES (I26-I51)	4	8.5	29.7 *	8	5.5	19.5 *
CEREBROVASCULAR DISEASES (I60-I69)	4	8.5	29.7 *	12	8.3	29.2
INFLUENZA AND PNEUMONIA (J10-J18)	0	0.0	0.0	3	2.1	7.3 *
CHRONIC LOWER RESPIRATORY DISEASES (J40-J47)	3	6.4	22.3 *	7	4.8	17.0 *
CHRONIC LIVER DISEASE AND CIRRHOSIS (K70,K73-K74)	1	2.1	7.4 *	4	2.8	9.7 *
ALCOHOLIC LIVER DISEASE (K70)	1	2.1	7.4 *	3	2.1	7.3 *
UNINTENTIONAL INJURIES (V01-X59,Y85-Y86)	3	6.4	22.3 *	17	11.7	41.3
TRANSPORT ACCIDENTS (V01-V99,Y85)	1	2.1	7.4 *	5	3.4	12.2 *
WATER TRANSPORT (V90-V94)	1	2.1	7.4 *	3	2.1	7.3 *
NONTRANSPORT ACCIDENTS (W00-X59,Y86)	2	4.3	14.9 *	12	8.3	29.2
DROWNING AND SUBMERSION (W65-W74)	1	2.1	7.4 *	4	2.8	9.7 *
POISONING (X40-X49)	1	2.1	7.4 *	4	2.8	9.7 *
INTENTIONAL SELF-HARM (SUICIDE) (U03,X60-X84,Y87.0)	0	0.0	0.0	4	2.8	9.7 *
BY DISCHARGE OF FIREARMS (X72-X74)	0	0.0	0.0	3	2.1	7.3 *

<sup>1</sup> Rate per 100,000 population.

<sup>2</sup> Rate per 100,000 female population.

<sup>3</sup> Rate per 100,000 male population.

<sup>4</sup> V02–V04, V09.0, V09.2, V12–V14, V19.0–V19.2, V19.4–V19.6, V20–V79, V80.3–V80.5, V81.0–V81.1, V82.0–V82.1, V83–V86, V87.0–V87.8, V88.0–V88.8, V89.0, V89.2

<sup>5</sup> Total deaths do not include decedent struck by snow machine or ATV. Also, snow machine and ATV related death totals include non-motor vehicle accidents.

<sup>6</sup> V01, V05–V08, V09.1, V09.3, V09.9, V10–V11, V15–V18, V19.3, V19.8–V19.9, V80.0–V80.2, V80.6–V80.9, V81.2–V81.9, V82.2–V82.9, V87.9, V88.9, V89.1, V89.3–V89.9, V98–V99, Y85

\* Rates based on fewer than 10 occurrences are statistically unreliable and should be used with caution.

**TABLE 21**                      **SELECTED CAUSES OF DEATH: 2004 AND 2002–2004**  
**LAKE AND PENINSULA BOROUGH**

CAUSE OF DEATH (ICD-10 CODES)	2004 DEATHS	2004 %	2004 RATE <sup>1</sup>	02–04 DEATHS	02–04 %	02–04 RATE <sup>1</sup>
TOTAL	8	100.0	499.1 *	32	100.0	656.9
MALIGNANT NEOPLASMS (C00-C97)	2	25.0	124.8 *	6	18.8	123.2 *
MAJOR CARDIOVASCULAR DISEASES (I00-I78)	2	25.0	124.8 *	11	34.4	225.8
DISEASES OF THE HEART (I00-I09,I11,I13,I20-I51)	2	25.0	124.8 *	9	28.1	184.8 *
ISCHEMIC HEART DISEASES (I20-I25)	2	25.0	124.8 *	6	18.8	123.2 *
ATHEROSCLEROTIC CARDIOVASCULAR DISEASE (I25.0)	1	12.5	62.4 *	4	12.5	82.1 *
UNINTENTIONAL INJURIES (V01-X59,Y85-Y86)	2	25.0	124.8 *	4	12.5	82.1 *

<sup>1</sup> Rate per 100,000 population.

<sup>2</sup> Rate per 100,000 female population.

<sup>3</sup> Rate per 100,000 male population.

<sup>4</sup> V02–V04, V09.0, V09.2, V12–V14, V19.0–V19.2, V19.4–V19.6, V20–V79, V80.3–V80.5, V81.0–V81.1, V82.0–V82.1, V83–V86, V87.0–V87.8, V88.0–V88.8, V89.0, V89.2

<sup>5</sup> Total deaths do not include decedent struck by snow machine or ATV. Also, snow machine and ATV related death totals include non-motor vehicle accidents.

<sup>6</sup> V01, V05–V08, V09.1, V09.3, V09.9, V10–V11, V15–V18, V19.3, V19.8–V19.9, V80.0–V80.2, V80.6–V80.9, V81.2–V81.9, V82.2–V82.9, V87.9, V88.9, V89.1, V89.3–V89.9, V98–V99, Y85

\* Rates based on fewer than 10 occurrences are statistically unreliable and should be used with caution.

**TABLE 21**                      **SELECTED CAUSES OF DEATH: 2004 AND 2002–2004**  
**MATANUSKA–SUSITNA BOROUGH**

CAUSE OF DEATH (ICD-10 CODES)	2004 DEATHS	2004 %	2004 RATE <sup>1</sup>	02–04 DEATHS	02–04 %	02–04 RATE <sup>1</sup>
TOTAL	334	100.0	476.1	968	100.0	477.0
INFECTIOUS AND PARASITIC DISEASE (A00-B99)	6	1.8	8.6 *	16	1.7	7.9
SEPTICEMIA (A40-A41)	3	0.9	4.3 *	5	0.5	2.5 *
VIRAL HEPATITIS (B15-B19)	3	0.9	4.3 *	6	0.6	3.0 *
MALIGNANT NEOPLASMS (C00-C97)	82	24.6	116.9	231	23.9	113.8
LIP, ORAL CAVITY, AND PHARYNX (C00-C14)	2	0.6	2.9 *	4	0.4	2.0 *
COLON, RECTUM AND ANUS (C18-C21)	8	2.4	11.4 *	25	2.6	12.3
LIVER AND INTRAHEPATIC BILE DUCTS (C22)	4	1.2	5.7 *	7	0.7	3.4 *
PANCREAS (C25)	5	1.5	7.1 *	8	0.8	3.9 *
TRACHEA, BRONCHUS AND LUNG (C33-C34)	37	11.1	52.7	82	8.5	40.4
SKIN (C43)	2	0.6	2.9 *	3	0.3	1.5 *
BREAST (C50) <sup>2</sup>	2	0.6	5.9 *	14	1.4	14.3
CERVICAL (C53) <sup>2</sup>	1	0.3	3.0 *	3	0.3	3.1 *
UTERINE (C54-C55) <sup>2</sup>	2	0.6	5.9 *	5	0.5	5.1 *
PROSTATE (C61) <sup>3</sup>	5	1.5	13.8 *	13	1.3	12.4
KIDNEY AND RENAL PELVIS (C64-C65)	1	0.3	1.4 *	4	0.4	2.0 *
BLADDER (C67)	2	0.6	2.9 *	6	0.6	3.0 *
BRAIN (C70-C72)	3	0.9	4.3 *	7	0.7	3.4 *
LYMPHOID AND HEMATOPOIETIC (C81-C96)	3	0.9	4.3 *	18	1.9	8.9
NON-HODGKIN'S LYMPHOMA (C82-C85)	0	0.0	0.0	10	1.0	4.9
LEUKEMIA (C91-C95)	3	0.9	4.3 *	6	0.6	3.0 *
IN SITU, UNCERTAIN, AND BENIGN NEOPLASMS (D00-D48)	0	0.0	0.0	3	0.3	1.5 *
DIABETES MELLITUS (E10-E14)	9	2.7	12.8 *	29	3.0	14.3
PARKINSON'S DISEASE (G20-G21)	3	0.9	4.3 *	8	0.8	3.9 *
ALZHEIMER'S DISEASE (G30)	11	3.3	15.7	37	3.8	18.2
MAJOR CARDIOVASCULAR DISEASES (I00-I78)	94	28.1	134.0	260	26.9	128.1
DISEASES OF THE HEART (I00-I09,I11,I13,I20-I51)	67	20.1	95.5	198	20.5	97.6
RHEUMATIC HEART DISEASES (I00-I09)	2	0.6	2.9 *	3	0.3	1.5 *
HYPERTENSIVE HEART DISEASE (I11)	3	0.9	4.3 *	13	1.3	6.4
ISCHEMIC HEART DISEASES (I20-I25)	47	14.1	67.0	134	13.8	66.0
ACUTE MYOCARDIAL INFARCTION (I21-I22)	4	1.2	5.7 *	20	2.1	9.9
ATHEROSCLEROTIC CARDIOVASCULAR DISEASE (I25.0)	23	6.9	32.8	65	6.7	32.0
OTHER HEART DISEASES (I26-I51)	15	4.5	21.4	48	5.0	23.7
HEART FAILURE (I50)	7	2.1	10.0 *	26	2.7	12.8
CEREBROVASCULAR DISEASES (I60-I69)	20	6.0	28.5	45	4.6	22.2
ATHEROSCLEROSIS (I70)	1	0.3	1.4 *	4	0.4	2.0 *
OTHER DISEASES OF THE CIRCULATORY SYSTEM (I71-I78)	5	1.5	7.1 *	11	1.1	5.4
AORTIC ANEURYSM AND DISSECTION (I71)	2	0.6	2.9 *	4	0.4	2.0 *
INFLUENZA AND PNEUMONIA (J10-J18)	6	1.8	8.6 *	16	1.7	7.9
PNEUMONIA (J12-J18)	6	1.8	8.6 *	15	1.5	7.4

Continued ⇨

<sup>1</sup> Rate per 100,000 population.<sup>2</sup> Rate per 100,000 female population.<sup>3</sup> Rate per 100,000 male population.<sup>4</sup> V02–V04, V09.0, V09.2, V12–V14, V19.0–V19.2, V19.4–V19.6, V20–V79, V80.3–V80.5, V81.0–V81.1, V82.0–V82.1, V83–V86, V87.0–V87.8, V88.0–V88.8, V89.0, V89.2<sup>5</sup> Total deaths do not include decedent struck by snow machine or ATV. Also, snow machine and ATV related death totals include non-motor vehicle accidents.<sup>6</sup> V01, V05–V08, V09.1, V09.3, V09.9, V10–V11, V15–V18, V19.3, V19.8–V19.9, V80.0–V80.2, V80.6–V80.9, V81.2–V81.9, V82.2–V82.9, V87.9, V88.9, V89.1, V89.3–V89.9, V98–V99, Y85

\* Rates based on fewer than 10 occurrences are statistically unreliable and should be used with caution.

**TABLE 21** **SELECTED CAUSES OF DEATH: 2004 AND 2002–2004**  
**MATANUSKA-SUSITNA BOROUGH** (Continued)

CAUSE OF DEATH (ICD-10 CODES)	2004 DEATHS	2004 %	2004 RATE <sup>1</sup>	02–04 DEATHS	02–04 %	02–04 RATE <sup>1</sup>
CHRONIC LOWER RESPIRATORY DISEASES (J40-J47)	15	4.5	21.4	42	4.3	20.7
EMPHYSEMA (J43)	2	0.6	2.9 *	4	0.4	2.0 *
OTHER DISEASES OF RESPIRATORY SYSTEM (J00-J06,J30-J39,J67,J70-J98)	4	1.2	5.7 *	9	0.9	4.4 *
HERNIA (K40-K46)	1	0.3	1.4 *	3	0.3	1.5 *
CHRONIC LIVER DISEASE AND CIRRHOSIS (K70,K73-K74)	3	0.9	4.3 *	11	1.1	5.4
ALCOHOLIC LIVER DISEASE (K70)	2	0.6	2.9 *	6	0.6	3.0 *
OTHER CHRONIC LIVER DISEASE AND CIRRHOSIS (K73-K74)	1	0.3	1.4 *	5	0.5	2.5 *
NEPHRITIS, NEPHROTIC SYNDROME AND NEPHROSIS (N00-N07,N17-N19,N25-N27)	3	0.9	4.3 *	6	0.6	3.0 *
RENAL FAILURE (N17-N19)	3	0.9	4.3 *	6	0.6	3.0 *
CERTAIN CONDITIONS ORIGINATING IN THE PERINATAL PERIOD (P00-P96)	0	0.0	0.0	4	0.4	2.0 *
CONGENITAL MALFORMATIONS (Q00-Q99)	3	0.9	4.3 *	7	0.7	3.4 *
UNINTENTIONAL INJURIES (V01-X59,Y85-Y86)	35	10.5	49.9	120	12.4	59.1
TRANSPORT ACCIDENTS (V01-V99,Y85)	24	7.2	34.2	65	6.7	32.0
MOTOR VEHICLE ACCIDENTS <sup>4</sup>	21	6.3	29.9	53	5.5	26.1
SNOW MACHINE <sup>5</sup>	0	0.0	0.0	4	0.4	2.0 *
WATER TRANSPORT (V90-V94)	2	0.6	2.9 *	3	0.3	1.5 *
AIR TRANSPORT (V95-V97)	1	0.3	1.4 *	9	0.9	4.4 *
NONTRANSPORT ACCIDENTS (W00-X59,Y86)	11	3.3	15.7	55	5.7	27.1
FALLS (W00-W19)	1	0.3	1.4 *	5	0.5	2.5 *
POISONING (X40-X49)	9	2.7	12.8 *	36	3.7	17.7
INTENTIONAL SELF-HARM (SUICIDE) (U03,X60-X84,Y87.0)	19	5.7	27.1	45	4.6	22.2
BY DISCHARGE OF FIREARMS (X72-X74)	11	3.3	15.7	28	2.9	13.8
ASSAULT (HOMICIDE) (U01-U02,X85-Y09,Y87.1)	4	1.2	5.7 *	13	1.3	6.4
BY DISCHARGE OF FIREARMS (U01.4,X93-X95)	3	0.9	4.3 *	10	1.0	4.9
UNDETERMINED INTENT (Y10-Y34,Y87.2,Y89.9)	0	0.0	0.0	8	0.8	3.9 *
BY DISCHARGE OF FIREARMS (Y22-Y24)	0	0.0	0.0	5	0.5	2.5 *

<sup>1</sup> Rate per 100,000 population.

<sup>2</sup> Rate per 100,000 female population.

<sup>3</sup> Rate per 100,000 male population.

<sup>4</sup> V02–V04, V09.0, V09.2, V12–V14, V19.0–V19.2, V19.4–V19.6, V20–V79, V80.3–V80.5, V81.0–V81.1, V82.0–V82.1, V83–V86, V87.0–V87.8, V88.0–V88.8, V89.0, V89.2

<sup>5</sup> Total deaths do not include decedent struck by snow machine or ATV. Also, snow machine and ATV related death totals include non-motor vehicle accidents.

<sup>6</sup> V01, V05–V08, V09.1, V09.3, V09.9, V10–V11, V15–V18, V19.3, V19.8–V19.9, V80.0–V80.2, V80.6–V80.9, V81.2–V81.9, V82.2–V82.9, V87.9, V88.9, V89.1, V89.3–V89.9, V98–V99, Y85

\* Rates based on fewer than 10 occurrences are statistically unreliable and should be used with caution.

**TABLE 21**                      **SELECTED CAUSES OF DEATH: 2004 AND 2002–2004**  
**NOME CENSUS AREA**

CAUSE OF DEATH (ICD-10 CODES)	2004 DEATHS	2004 %	2004 RATE <sup>1</sup>	02–04 DEATHS	02–04 %	02–04 RATE <sup>1</sup>
TOTAL	57	100.0	606.2	198	100.0	704.6
MALIGNANT NEOPLASMS (C00-C97)	10	17.5	106.3	37	18.7	131.7
COLON, RECTUM AND ANUS (C18-C21)	1	1.8	10.6 *	4	2.0	14.2 *
TRACHEA, BRONCHUS AND LUNG (C33-C34)	5	8.8	53.2 *	14	7.1	49.8
LYMPHOID AND HEMATOPOIETIC (C81-C96)	0	0.0	0.0	3	1.5	10.7 *
DIABETES MELLITUS (E10-E14)	0	0.0	0.0	3	1.5	10.7 *
MAJOR CARDIOVASCULAR DISEASES (I00-I78)	8	14.0	85.1 *	28	14.1	99.6
DISEASES OF THE HEART (I00-I09,I11,I13,I20-I51)	6	10.5	63.8 *	22	11.1	78.3
ISCHEMIC HEART DISEASES (I20-I25)	4	7.0	42.5 *	12	6.1	42.7
ATHEROSCLEROTIC CARDIOVASCULAR DISEASE (I25.0)	2	3.5	21.3 *	9	4.5	32.0 *
OTHER HEART DISEASES (I26-I51)	1	1.8	10.6 *	7	3.5	24.9 *
CEREBROVASCULAR DISEASES (I60-I69)	2	3.5	21.3 *	6	3.0	21.4 *
INFLUENZA AND PNEUMONIA (J10-J18)	1	1.8	10.6 *	4	2.0	14.2 *
PNEUMONIA (J12-J18)	1	1.8	10.6 *	4	2.0	14.2 *
CHRONIC LOWER RESPIRATORY DISEASES (J40-J47)	2	3.5	21.3 *	6	3.0	21.4 *
CHRONIC LIVER DISEASE AND CIRRHOSIS (K70,K73-K74)	0	0.0	0.0	4	2.0	14.2 *
ALCOHOLIC LIVER DISEASE (K70)	0	0.0	0.0	3	1.5	10.7 *
CONGENITAL MALFORMATIONS (Q00-Q99)	1	1.8	10.6 *	4	2.0	14.2 *
UNINTENTIONAL INJURIES (V01-X59,Y85-Y86)	8	14.0	85.1 *	31	15.7	110.3
TRANSPORT ACCIDENTS (V01-V99,Y85)	3	5.3	31.9 *	12	6.1	42.7
MOTOR VEHICLE ACCIDENTS <sup>4</sup>	3	5.3	31.9 *	10	5.1	35.6
ATV <sup>5</sup>	2	3.5	21.3 *	3	1.5	10.7 *
NONTRANSPORT ACCIDENTS (W00-X59,Y86)	5	8.8	53.2 *	19	9.6	67.6
POISONING (X40-X49)	1	1.8	10.6 *	5	2.5	17.8 *
INTENTIONAL SELF-HARM (SUICIDE) (U03,X60-X84,Y87.0)	6	10.5	63.8 *	21	10.6	74.7
BY DISCHARGE OF FIREARMS (X72-X74)	4	7.0	42.5 *	17	8.6	60.5
ASSAULT (HOMICIDE) (U01-U02,X85-Y09,Y87.1)	3	5.3	31.9 *	6	3.0	21.4 *
BY DISCHARGE OF FIREARMS (U01.4,X93-X95)	1	1.8	10.6 *	4	2.0	14.2 *
UNDETERMINED INTENT (Y10-Y34,Y87.2,Y89.9)	0	0.0	0.0	3	1.5	10.7 *

<sup>1</sup> Rate per 100,000 population.

<sup>2</sup> Rate per 100,000 female population.

<sup>3</sup> Rate per 100,000 male population.

<sup>4</sup> V02–V04, V09.0, V09.2, V12–V14, V19.0–V19.2, V19.4–V19.6, V20–V79, V80.3–V80.5, V81.0–V81.1, V82.0–V82.1, V83–V86, V87.0–V87.8, V88.0–V88.8, V89.0, V89.2

<sup>5</sup> Total deaths do not include decedent struck by snow machine or ATV. Also, snow machine and ATV related death totals include non-motor vehicle accidents.

<sup>6</sup> V01, V05–V08, V09.1, V09.3, V09.9, V10–V11, V15–V18, V19.3, V19.8–V19.9, V80.0–V80.2, V80.6–V80.9, V81.2–V81.9, V82.2–V82.9, V87.9, V88.9, V89.1, V89.3–V89.9, V98–V99, Y85

\* Rates based on fewer than 10 occurrences are statistically unreliable and should be used with caution.

**TABLE 21**                      **SELECTED CAUSES OF DEATH: 2004 AND 2002–2004**  
**NORTH SLOPE BOROUGH**

CAUSE OF DEATH (ICD-10 CODES)	2004 DEATHS	2004 %	2004 RATE <sup>1</sup>	02–04 DEATHS	02–04 %	02–04 RATE <sup>1</sup>
TOTAL	44	100.0	619.4	109	100.0	505.2
MALIGNANT NEOPLASMS (C00-C97)	9	20.5	126.7 *	25	22.9	115.9
STOMACH (C16)	0	0.0	0.0	3	2.8	13.9 *
TRACHEA, BRONCHUS AND LUNG (C33-C34)	4	9.1	56.3 *	11	10.1	51.0
MAJOR CARDIOVASCULAR DISEASES (I00-I78)	9	20.5	126.7 *	22	20.2	102.0
DISEASES OF THE HEART (I00-I09,I11,I13,I20-I51)	6	13.6	84.5 *	15	13.8	69.5
HYPERTENSIVE HEART DISEASE (I11)	0	0.0	0.0	3	2.8	13.9 *
ISCHEMIC HEART DISEASES (I20-I25)	2	4.5	28.2 *	5	4.6	23.2 *
OTHER HEART DISEASES (I26-I51)	3	6.8	42.2 *	6	5.5	27.8 *
HEART FAILURE (I50)	2	4.5	28.2 *	3	2.8	13.9 *
CEREBROVASCULAR DISEASES (I60-I69)	2	4.5	28.2 *	6	5.5	27.8 *
INFLUENZA AND PNEUMONIA (J10-J18)	1	2.3	14.1 *	4	3.7	18.5 *
PNEUMONIA (J12-J18)	1	2.3	14.1 *	4	3.7	18.5 *
CHRONIC LOWER RESPIRATORY DISEASES (J40-J47)	5	11.4	70.4 *	8	7.3	37.1 *
CERTAIN CONDITIONS ORIGINATING IN THE PERINATAL PERIOD (P00-P96)	2	4.5	28.2 *	4	3.7	18.5 *
UNINTENTIONAL INJURIES (V01-X59,Y85-Y86)	5	11.4	70.4 *	12	11.0	55.6
TRANSPORT ACCIDENTS (V01-V99,Y85)	3	6.8	42.2 *	9	8.3	41.7 *
MOTOR VEHICLE ACCIDENTS <sup>4</sup>	3	6.8	42.2 *	8	7.3	37.1 *
NONTRANSPORT ACCIDENTS (W00-X59,Y86)	2	4.5	28.2 *	3	2.8	13.9 *
INTENTIONAL SELF-HARM (SUICIDE) (U03,X60-X84,Y87.0)	4	9.1	56.3 *	8	7.3	37.1 *
BY DISCHARGE OF FIREARMS (X72-X74)	2	4.5	28.2 *	5	4.6	23.2 *
ASSAULT (HOMICIDE) (U01-U02,X85-Y09,Y87.1)	2	4.5	28.2 *	4	3.7	18.5 *

<sup>1</sup> Rate per 100,000 population.

<sup>2</sup> Rate per 100,000 female population.

<sup>3</sup> Rate per 100,000 male population.

<sup>4</sup> V02–V04, V09.0, V09.2, V12–V14, V19.0–V19.2, V19.4–V19.6, V20–V79, V80.3–V80.5, V81.0–V81.1, V82.0–V82.1, V83–V86, V87.0–V87.8, V88.0–V88.8, V89.0, V89.2

<sup>5</sup> Total deaths do not include decedent struck by snow machine or ATV. Also, snow machine and ATV related death totals include non-motor vehicle accidents.

<sup>6</sup> V01, V05–V08, V09.1, V09.3, V09.9, V10–V11, V15–V18, V19.3, V19.8–V19.9, V80.0–V80.2, V80.6–V80.9, V81.2–V81.9, V82.2–V82.9, V87.9, V88.9, V89.1, V89.3–V89.9, V98–V99, Y85

\* Rates based on fewer than 10 occurrences are statistically unreliable and should be used with caution.

**TABLE 21**                      **SELECTED CAUSES OF DEATH: 2004 AND 2002–2004**  
**NORTHWEST ARCTIC BOROUGH**

CAUSE OF DEATH (ICD-10 CODES)	2004 DEATHS	2004 %	2004 RATE <sup>1</sup>	02–04 DEATHS	02–04 %	02–04 RATE <sup>1</sup>
TOTAL	34	100.0	465.4	120	100.0	548.8
MALIGNANT NEOPLASMS (C00-C97)	9	26.5	123.2 *	21	17.5	96.0
STOMACH (C16)	1	2.9	13.7 *	3	2.5	13.7 *
TRACHEA, BRONCHUS AND LUNG (C33-C34)	3	8.8	41.1 *	8	6.7	36.6 *
MAJOR CARDIOVASCULAR DISEASES (I00-I78)	4	11.8	54.7 *	22	18.3	100.6
DISEASES OF THE HEART (I00-I09,I11,I13,I20-I51)	2	5.9	27.4 *	13	10.8	59.5
ISCHEMIC HEART DISEASES (I20-I25)	1	2.9	13.7 *	7	5.8	32.0 *
ATHEROSCLEROTIC CARDIOVASCULAR DISEASE (I25.0)	0	0.0	0.0	4	3.3	18.3 *
OTHER HEART DISEASES (I26-I51)	1	2.9	13.7 *	6	5.0	27.4 *
CEREBROVASCULAR DISEASES (I60-I69)	2	5.9	27.4 *	8	6.7	36.6 *
INFLUENZA AND PNEUMONIA (J10-J18)	0	0.0	0.0	5	4.2	22.9 *
PNEUMONIA (J12-J18)	0	0.0	0.0	5	4.2	22.9 *
UNINTENTIONAL INJURIES (V01-X59,Y85-Y86)	6	17.6	82.1 *	22	18.3	100.6
TRANSPORT ACCIDENTS (V01-V99,Y85)	2	5.9	27.4 *	10	8.3	45.7
MOTOR VEHICLE ACCIDENTS <sup>4</sup>	1	2.9	13.7 *	7	5.8	32.0 *
SNOW MACHINE <sup>5</sup>	0	0.0	0.0	4	3.3	18.3 *
ATV <sup>5</sup>	1	2.9	13.7 *	3	2.5	13.7 *
WATER TRANSPORT (V90-V94)	1	2.9	13.7 *	3	2.5	13.7 *
NONTRANSPORT ACCIDENTS (W00-X59,Y86)	4	11.8	54.7 *	12	10.0	54.9
DROWNING AND SUBMERSION (W65-W74)	1	2.9	13.7 *	4	3.3	18.3 *
INTENTIONAL SELF-HARM (SUICIDE) (U03,X60-X84,Y87.0)	5	14.7	68.4 *	17	14.2	77.7
BY DISCHARGE OF FIREARMS (X72-X74)	2	5.9	27.4 *	6	5.0	27.4 *

<sup>1</sup> Rate per 100,000 population.

<sup>2</sup> Rate per 100,000 female population.

<sup>3</sup> Rate per 100,000 male population.

<sup>4</sup> V02–V04, V09.0, V09.2, V12–V14, V19.0–V19.2, V19.4–V19.6, V20–V79, V80.3–V80.5, V81.0–V81.1, V82.0–V82.1, V83–V86, V87.0–V87.8, V88.0–V88.8, V89.0, V89.2

<sup>5</sup> Total deaths do not include decedent struck by snow machine or ATV. Also, snow machine and ATV related death totals include non-motor vehicle accidents.

<sup>6</sup> V01, V05–V08, V09.1, V09.3, V09.9, V10–V11, V15–V18, V19.3, V19.8–V19.9, V80.0–V80.2, V80.6–V80.9, V81.2–V81.9, V82.2–V82.9, V87.9, V88.9, V89.1, V89.3–V89.9, V98–V99, Y85

\* Rates based on fewer than 10 occurrences are statistically unreliable and should be used with caution.

**TABLE 21**                      **SELECTED CAUSES OF DEATH: 2004 AND 2002–2004**  
**PRINCE OF WALES–OUTER KETCHIKAN CENSUS AREA**

CAUSE OF DEATH (ICD-10 CODES)	2004 DEATHS	2004 %	2004 RATE <sup>1</sup>	02–04 DEATHS	02–04 %	02–04 RATE <sup>1</sup>
TOTAL	29	100.0	522.7	87	100.0	517.2
MALIGNANT NEOPLASMS (C00-C97)	6	20.7	108.1 *	15	17.2	89.2
PANCREAS (C25)	2	6.9	36.0 *	3	3.4	17.8 *
TRACHEA, BRONCHUS AND LUNG (C33-C34)	2	6.9	36.0 *	5	5.7	29.7 *
MAJOR CARDIOVASCULAR DISEASES (I00-I78)	10	34.5	180.2	29	33.3	172.4
DISEASES OF THE HEART (I00-I09,I11,I13,I20-I51)	9	31.0	162.2 *	24	27.6	142.7
ISCHEMIC HEART DISEASES (I20-I25)	6	20.7	108.1 *	19	21.8	113.0
ATHEROSCLEROTIC CARDIOVASCULAR DISEASE (I25.0)	1	3.4	18.0 *	7	8.0	41.6 *
OTHER HEART DISEASES (I26-I51)	3	10.3	54.1 *	5	5.7	29.7 *
CHRONIC LIVER DISEASE AND CIRRHOSIS (K70,K73-K74)	1	3.4	18.0 *	4	4.6	23.8 *
ALCOHOLIC LIVER DISEASE (K70)	0	0.0	0.0	3	3.4	17.8 *
UNINTENTIONAL INJURIES (V01-X59,Y85-Y86)	3	10.3	54.1 *	9	10.3	53.5 *
TRANSPORT ACCIDENTS (V01-V99,Y85)	1	3.4	18.0 *	4	4.6	23.8 *
NONTRANSPORT ACCIDENTS (W00-X59,Y86)	2	6.9	36.0 *	5	5.7	29.7 *
INTENTIONAL SELF-HARM (SUICIDE) (U03,X60-X84,Y87.0)	1	3.4	18.0 *	4	4.6	23.8 *
BY DISCHARGE OF FIREARMS (X72-X74)	1	3.4	18.0 *	4	4.6	23.8 *

<sup>1</sup> Rate per 100,000 population.

<sup>2</sup> Rate per 100,000 female population.

<sup>3</sup> Rate per 100,000 male population.

<sup>4</sup> V02–V04, V09.0, V09.2, V12–V14, V19.0–V19.2, V19.4–V19.6, V20–V79, V80.3–V80.5, V81.0–V81.1, V82.0–V82.1, V83–V86, V87.0–V87.8, V88.0–V88.8, V89.0, V89.2

<sup>5</sup> Total deaths do not include decedent struck by snow machine or ATV. Also, snow machine and ATV related death totals include non-motor vehicle accidents.

<sup>6</sup> V01, V05–V08, V09.1, V09.3, V09.9, V10–V11, V15–V18, V19.3, V19.8–V19.9, V80.0–V80.2, V80.6–V80.9, V81.2–V81.9, V82.2–V82.9, V87.9, V88.9, V89.1, V89.3–V89.9, V98–V99, Y85

\* Rates based on fewer than 10 occurrences are statistically unreliable and should be used with caution.





**TABLE 21**                      **SELECTED CAUSES OF DEATH: 2004 AND 2002–2004**  
**SKAGWAY–HOONAH–ANGOON CENSUS AREA**

CAUSE OF DEATH (ICD-10 CODES)	2004 DEATHS	2004 %	2004 RATE <sup>1</sup>	02–04 DEATHS	02–04 %	02–04 RATE <sup>1</sup>
TOTAL	16	100.0	516.0	41	100.0	432.1
MALIGNANT NEOPLASMS (C00-C97)	5	31.3	161.2 *	5	12.2	52.7 *
MAJOR CARDIOVASCULAR DISEASES (I00-I78)	5	31.3	161.2 *	17	41.5	179.2
DISEASES OF THE HEART (I00-I09,I11,I13,I20-I51)	4	25.0	129.0 *	12	29.3	126.5
ISCHEMIC HEART DISEASES (I20-I25)	3	18.8	96.7 *	9	22.0	94.8 *
ATHEROSCLEROTIC CARDIOVASCULAR DISEASE (I25.0)	1	6.3	32.2 *	3	7.3	31.6 *
CEREBROVASCULAR DISEASES (I60-I69)	1	6.3	32.2 *	4	9.8	42.2 *
CHRONIC LOWER RESPIRATORY DISEASES (J40-J47)	1	6.3	32.2 *	3	7.3	31.6 *
UNINTENTIONAL INJURIES (V01-X59,Y85-Y86)	1	6.3	32.2 *	5	12.2	52.7 *
NONTRANSPORT ACCIDENTS (W00-X59,Y86)	1	6.3	32.2 *	3	7.3	31.6 *

<sup>1</sup> Rate per 100,000 population.

<sup>2</sup> Rate per 100,000 female population.

<sup>3</sup> Rate per 100,000 male population.

<sup>4</sup> V02–V04, V09.0, V09.2, V12–V14, V19.0–V19.2, V19.4–V19.6, V20–V79, V80.3–V80.5, V81.0–V81.1, V82.0–V82.1, V83–V86, V87.0–V87.8, V88.0–V88.8, V89.0, V89.2

<sup>5</sup> Total deaths do not include decedent struck by snow machine or ATV. Also, snow machine and ATV related death totals include non-motor vehicle accidents.

<sup>6</sup> V01, V05–V08, V09.1, V09.3, V09.9, V10–V11, V15–V18, V19.3, V19.8–V19.9, V80.0–V80.2, V80.6–V80.9, V81.2–V81.9, V82.2–V82.9, V87.9, V88.9, V89.1, V89.3–V89.9, V98–V99, Y85

\* Rates based on fewer than 10 occurrences are statistically unreliable and should be used with caution.

**TABLE 21**                      **SELECTED CAUSES OF DEATH: 2004 AND 2002–2004**  
**SOUTHEAST FAIRBANKS CENSUS AREA**

CAUSE OF DEATH (ICD-10 CODES)	2004 DEATHS	2004 %	2004 RATE <sup>1</sup>	02–04 DEATHS	02–04 %	02–04 RATE <sup>1</sup>
TOTAL	40	100.0	646.0	138	100.0	764.1
MALIGNANT NEOPLASMS (C00-C97)	10	25.0	161.5	29	21.0	160.6
TRACHEA, BRONCHUS AND LUNG (C33-C34)	6	15.0	96.9 *	10	7.2	55.4
BREAST (C50) <sup>2</sup>	1	2.5	34.0 *	4	2.9	46.7 *
LYMPHOID AND HEMATOPOIETIC (C81-C96)	1	2.5	16.1 *	6	4.3	33.2 *
NON-HODGKIN'S LYMPHOMA (C82-C85)	1	2.5	16.1 *	4	2.9	22.1 *
DIABETES MELLITUS (E10-E14)	0	0.0	0.0	4	2.9	22.1 *
MAJOR CARDIOVASCULAR DISEASES (I00-I78)	9	22.5	145.3 *	35	25.4	193.8
DISEASES OF THE HEART (I00-I09,I11,I13,I20-I51)	5	12.5	80.7 *	23	16.7	127.3
ISCHEMIC HEART DISEASES (I20-I25)	4	10.0	64.6 *	17	12.3	94.1
ACUTE MYOCARDIAL INFARCTION (I21-I22)	1	2.5	16.1 *	5	3.6	27.7 *
ATHEROSCLEROTIC CARDIOVASCULAR DISEASE (I25.0)	1	2.5	16.1 *	8	5.8	44.3 *
OTHER HEART DISEASES (I26-I51)	1	2.5	16.1 *	5	3.6	27.7 *
HEART FAILURE (I50)	1	2.5	16.1 *	3	2.2	16.6 *
CEREBROVASCULAR DISEASES (I60-I69)	4	10.0	64.6 *	10	7.2	55.4
INFLUENZA AND PNEUMONIA (J10-J18)	1	2.5	16.1 *	3	2.2	16.6 *
PNEUMONIA (J12-J18)	1	2.5	16.1 *	3	2.2	16.6 *
CHRONIC LOWER RESPIRATORY DISEASES (J40-J47)	0	0.0	0.0	4	2.9	22.1 *
UNINTENTIONAL INJURIES (V01-X59,Y85-Y86)	9	22.5	145.3 *	17	12.3	94.1
TRANSPORT ACCIDENTS (V01-V99,Y85)	4	10.0	64.6 *	10	7.2	55.4
MOTOR VEHICLE ACCIDENTS <sup>4</sup>	4	10.0	64.6 *	9	6.5	49.8 *
NONTRANSPORT ACCIDENTS (W00-X59,Y86)	5	12.5	80.7 *	7	5.1	38.8 *
DROWNING AND SUBMERSION (W65-W74)	3	7.5	48.4 *	3	2.2	16.6 *
INTENTIONAL SELF-HARM (SUICIDE) (U03,X60-X84,Y87.0)	3	7.5	48.4 *	9	6.5	49.8 *
BY DISCHARGE OF FIREARMS (X72-X74)	3	7.5	48.4 *	9	6.5	49.8 *

<sup>1</sup> Rate per 100,000 population.

<sup>2</sup> Rate per 100,000 female population.

<sup>3</sup> Rate per 100,000 male population.

<sup>4</sup> V02–V04, V09.0, V09.2, V12–V14, V19.0–V19.2, V19.4–V19.6, V20–V79, V80.3–V80.5, V81.0–V81.1, V82.0–V82.1, V83–V86, V87.0–V87.8, V88.0–V88.8, V89.0, V89.2

<sup>5</sup> Total deaths do not include decedent struck by snow machine or ATV. Also, snow machine and ATV related death totals include non-motor vehicle accidents.

<sup>6</sup> V01, V05–V08, V09.1, V09.3, V09.9, V10–V11, V15–V18, V19.3, V19.8–V19.9, V80.0–V80.2, V80.6–V80.9, V81.2–V81.9, V82.2–V82.9, V87.9, V88.9, V89.1, V89.3–V89.9, V98–V99, Y85

\* Rates based on fewer than 10 occurrences are statistically unreliable and should be used with caution.

**TABLE 21**                      **SELECTED CAUSES OF DEATH: 2004 AND 2002–2004**  
**VALDEZ–CORDOVA CENSUS AREA**

CAUSE OF DEATH (ICD-10 CODES)	2004 DEATHS	2004 %	2004 RATE <sup>1</sup>	02–04 DEATHS	02–04 %	02–04 RATE <sup>1</sup>
TOTAL	47	100.0	471.9	142	100.0	465.8
MALIGNANT NEOPLASMS (C00-C97)	15	31.9	150.6	42	29.6	137.8
COLON, RECTUM AND ANUS (C18-C21)	1	2.1	10.0 *	4	2.8	13.1 *
TRACHEA, BRONCHUS AND LUNG (C33-C34)	5	10.6	50.2 *	14	9.9	45.9
PROSTATE (C61) <sup>3</sup>	2	4.3	37.8 *	4	2.8	24.7 *
LYMPHOID AND HEMATOPOIETIC (C81-C96)	2	4.3	20.1 *	4	2.8	13.1 *
LEUKEMIA (C91-C95)	1	2.1	10.0 *	3	2.1	9.8 *
DIABETES MELLITUS (E10-E14)	5	10.6	50.2 *	9	6.3	29.5 *
MAJOR CARDIOVASCULAR DISEASES (I00-I78)	13	27.7	130.5	39	27.5	127.9
DISEASES OF THE HEART (I00-I09,I11,I13,I20-I51)	9	19.1	90.4 *	30	21.1	98.4
HYPERTENSIVE HEART DISEASE (I11)	3	6.4	30.1 *	5	3.5	16.4 *
ISCHEMIC HEART DISEASES (I20-I25)	4	8.5	40.2 *	20	14.1	65.6
ACUTE MYOCARDIAL INFARCTION (I21-I22)	1	2.1	10.0 *	6	4.2	19.7 *
ATHEROSCLEROTIC CARDIOVASCULAR DISEASE (I25.0)	2	4.3	20.1 *	9	6.3	29.5 *
OTHER HEART DISEASES (I26-I51)	2	4.3	20.1 *	5	3.5	16.4 *
CEREBROVASCULAR DISEASES (I60-I69)	4	8.5	40.2 *	8	5.6	26.2 *
CHRONIC LOWER RESPIRATORY DISEASES (J40-J47)	1	2.1	10.0 *	8	5.6	26.2 *
CHRONIC LIVER DISEASE AND CIRRHOSIS (K70,K73-K74)	3	6.4	30.1 *	7	4.9	23.0 *
ALCOHOLIC LIVER DISEASE (K70)	3	6.4	30.1 *	7	4.9	23.0 *
UNINTENTIONAL INJURIES (V01-X59,Y85-Y86)	4	8.5	40.2 *	12	8.5	39.4
TRANSPORT ACCIDENTS (V01-V99,Y85)	3	6.4	30.1 *	8	5.6	26.2 *
MOTOR VEHICLE ACCIDENTS <sup>4</sup>	3	6.4	30.1 *	7	4.9	23.0 *
NONTRANSPORT ACCIDENTS (W00-X59,Y86)	1	2.1	10.0 *	4	2.8	13.1 *
INTENTIONAL SELF-HARM (SUICIDE) (U03,X60-X84,Y87.0)	2	4.3	20.1 *	6	4.2	19.7 *
BY DISCHARGE OF FIREARMS (X72-X74)	1	2.1	10.0 *	4	2.8	13.1 *

<sup>1</sup> Rate per 100,000 population.

<sup>2</sup> Rate per 100,000 female population.

<sup>3</sup> Rate per 100,000 male population.

<sup>4</sup> V02–V04, V09.0, V09.2, V12–V14, V19.0–V19.2, V19.4–V19.6, V20–V79, V80.3–V80.5, V81.0–V81.1, V82.0–V82.1, V83–V86, V87.0–V87.8, V88.0–V88.8, V89.0, V89.2

<sup>5</sup> Total deaths do not include decedent struck by snow machine or ATV. Also, snow machine and ATV related death totals include non-motor vehicle accidents.

<sup>6</sup> V01, V05–V08, V09.1, V09.3, V09.9, V10–V11, V15–V18, V19.3, V19.8–V19.9, V80.0–V80.2, V80.6–V80.9, V81.2–V81.9, V82.2–V82.9, V87.9, V88.9, V89.1, V89.3–V89.9, V98–V99, Y85

\* Rates based on fewer than 10 occurrences are statistically unreliable and should be used with caution.

**TABLE 21**                      **SELECTED CAUSES OF DEATH: 2004 AND 2002–2004**  
**WADE HAMPTON CENSUS AREA**

CAUSE OF DEATH (ICD-10 CODES)	2004 DEATHS	2004 %	2004 RATE <sup>1</sup>	02–04 DEATHS	02–04 %	02–04 RATE <sup>1</sup>
TOTAL	46	100.0	622.1	119	100.0	539.1
MALIGNANT NEOPLASMS (C00-C97)	8	17.4	108.2 *	29	24.4	131.4
STOMACH (C16)	2	4.3	27.0 *	3	2.5	13.6 *
COLON, RECTUM AND ANUS (C18-C21)	0	0.0	0.0	3	2.5	13.6 *
TRACHEA, BRONCHUS AND LUNG (C33-C34)	3	6.5	40.6 *	6	5.0	27.2 *
MAJOR CARDIOVASCULAR DISEASES (I00-I78)	8	17.4	108.2 *	22	18.5	99.7
DISEASES OF THE HEART (I00-I09,I11,I13,I20-I51)	7	15.2	94.7 *	17	14.3	77.0
ISCHEMIC HEART DISEASES (I20-I25)	6	13.0	81.1 *	10	8.4	45.3
ATHEROSCLEROTIC CARDIOVASCULAR DISEASE (I25.0)	3	6.5	40.6 *	3	2.5	13.6 *
OTHER HEART DISEASES (I26-I51)	1	2.2	13.5 *	6	5.0	27.2 *
CEREBROVASCULAR DISEASES (I60-I69)	1	2.2	13.5 *	5	4.2	22.7 *
INFLUENZA AND PNEUMONIA (J10-J18)	2	4.3	27.0 *	5	4.2	22.7 *
PNEUMONIA (J12-J18)	2	4.3	27.0 *	4	3.4	18.1 *
CHRONIC LOWER RESPIRATORY DISEASES (J40-J47)	2	4.3	27.0 *	7	5.9	31.7 *
UNINTENTIONAL INJURIES (V01-X59,Y85-Y86)	7	15.2	94.7 *	16	13.4	72.5
TRANSPORT ACCIDENTS (V01-V99,Y85)	2	4.3	27.0 *	6	5.0	27.2 *
MOTOR VEHICLE ACCIDENTS <sup>4</sup>	1	2.2	13.5 *	4	3.4	18.1 *
NONTRANSPORT ACCIDENTS (W00-X59,Y86)	5	10.9	67.6 *	10	8.4	45.3
DROWNING AND SUBMERSION (W65-W74)	4	8.7	54.1 *	5	4.2	22.7 *
INTENTIONAL SELF-HARM (SUICIDE) (U03,X60-X84,Y87.0)	12	26.1	162.3	21	17.6	95.1
BY DISCHARGE OF FIREARMS (X72-X74)	6	13.0	81.1 *	12	10.1	54.4

<sup>1</sup> Rate per 100,000 population.

<sup>2</sup> Rate per 100,000 female population.

<sup>3</sup> Rate per 100,000 male population.

<sup>4</sup> V02–V04, V09.0, V09.2, V12–V14, V19.0–V19.2, V19.4–V19.6, V20–V79, V80.3–V80.5, V81.0–V81.1, V82.0–V82.1, V83–V86, V87.0–V87.8, V88.0–V88.8, V89.0, V89.2

<sup>5</sup> Total deaths do not include decedent struck by snow machine or ATV. Also, snow machine and ATV related death totals include non-motor vehicle accidents.

<sup>6</sup> V01, V05–V08, V09.1, V09.3, V09.9, V10–V11, V15–V18, V19.3, V19.8–V19.9, V80.0–V80.2, V80.6–V80.9, V81.2–V81.9, V82.2–V82.9, V87.9, V88.9, V89.1, V89.3–V89.9, V98–V99, Y85

\* Rates based on fewer than 10 occurrences are statistically unreliable and should be used with caution.

**TABLE 21**                      **SELECTED CAUSES OF DEATH: 2004 AND 2002–2004**  
**WRANGELL–PETERSBURG CENSUS AREA**

CAUSE OF DEATH (ICD-10 CODES)	2004 DEATHS	2004 %	2004 RATE <sup>1</sup>	02–04 DEATHS	02–04 %	02–04 RATE <sup>1</sup>
TOTAL	47	100.0	752.4	160	100.0	841.6
MALIGNANT NEOPLASMS (C00-C97)	9	19.1	144.1 *	38	23.8	199.9
ESOPHAGUS (C15)	1	2.1	16.0 *	3	1.9	15.8 *
TRACHEA, BRONCHUS AND LUNG (C33-C34)	3	6.4	48.0 *	8	5.0	42.1 *
DIABETES MELLITUS (E10-E14)	1	2.1	16.0 *	7	4.4	36.8 *
ALZHEIMER'S DISEASE (G30)	0	0.0	0.0	4	2.5	21.0 *
MAJOR CARDIOVASCULAR DISEASES (I00-I78)	16	34.0	256.1	57	35.6	299.8
DISEASES OF THE HEART (I00-I09,I11,I13,I20-I51)	11	23.4	176.1	41	25.6	215.7
ISCHEMIC HEART DISEASES (I20-I25)	9	19.1	144.1 *	25	15.6	131.5
ACUTE MYOCARDIAL INFARCTION (I21-I22)	1	2.1	16.0 *	10	6.3	52.6
ATHEROSCLEROTIC CARDIOVASCULAR DISEASE (I25.0)	5	10.6	80.0 *	9	5.6	47.3 *
OTHER HEART DISEASES (I26-I51)	2	4.3	32.0 *	14	8.8	73.6
CEREBROVASCULAR DISEASES (I60-I69)	2	4.3	32.0 *	10	6.3	52.6
OTHER DISEASES OF THE CIRCULATORY SYSTEM (I71-I78)	1	2.1	16.0 *	4	2.5	21.0 *
CHRONIC LOWER RESPIRATORY DISEASES (J40-J47)	5	10.6	80.0 *	14	8.8	73.6
UNINTENTIONAL INJURIES (V01-X59,Y85-Y86)	8	17.0	128.1 *	17	10.6	89.4
TRANSPORT ACCIDENTS (V01-V99,Y85)	3	6.4	48.0 *	6	3.8	31.6 *
MOTOR VEHICLE ACCIDENTS <sup>4</sup>	1	2.1	16.0 *	3	1.9	15.8 *
NONTRANSPORT ACCIDENTS (W00-X59,Y86)	5	10.6	80.0 *	11	6.9	57.9
FALLS (W00-W19)	3	6.4	48.0 *	5	3.1	26.3 *
POISONING (X40-X49)	1	2.1	16.0 *	4	2.5	21.0 *
INTENTIONAL SELF-HARM (SUICIDE) (U03,X60-X84,Y87.0)	0	0.0	0.0	3	1.9	15.8 *
ASSAULT (HOMICIDE) (U01-U02,X85-Y09,Y87.1)	0	0.0	0.0	3	1.9	15.8 *
BY DISCHARGE OF FIREARMS (U01.4,X93-X95)	0	0.0	0.0	3	1.9	15.8 *

<sup>1</sup> Rate per 100,000 population.

<sup>2</sup> Rate per 100,000 female population.

<sup>3</sup> Rate per 100,000 male population.

<sup>4</sup> V02–V04, V09.0, V09.2, V12–V14, V19.0–V19.2, V19.4–V19.6, V20–V79, V80.3–V80.5, V81.0–V81.1, V82.0–V82.1, V83–V86, V87.0–V87.8, V88.0–V88.8, V89.0, V89.2

<sup>5</sup> Total deaths do not include decedent struck by snow machine or ATV. Also, snow machine and ATV related death totals include non-motor vehicle accidents.

<sup>6</sup> V01, V05–V08, V09.1, V09.3, V09.9, V10–V11, V15–V18, V19.3, V19.8–V19.9, V80.0–V80.2, V80.6–V80.9, V81.2–V81.9, V82.2–V82.9, V87.9, V88.9, V89.1, V89.3–V89.9, V98–V99, Y85

\* Rates based on fewer than 10 occurrences are statistically unreliable and should be used with caution.

**TABLE 21**                      **SELECTED CAUSES OF DEATH: 2004 AND 2002–2004**  
**YAKUTAT BOROUGH**

CAUSE OF DEATH (ICD-10 CODES)	2004 DEATHS	2004 %	2004 RATE <sup>1</sup>	02–04 DEATHS	02–04 %	02–04 RATE <sup>1</sup>
TOTAL	4	100.0	588.2 *	15	100.0	716.3
MALIGNANT NEOPLASMS (C00-C97)	1	25.0	147.1 *	4	26.7	191.0 *
MAJOR CARDIOVASCULAR DISEASES (I00-I78)	0	0.0	0.0	4	26.7	191.0 *
UNINTENTIONAL INJURIES (V01-X59, Y85-Y86)	3	75.0	441.2 *	4	26.7	191.0 *
TRANSPORT ACCIDENTS (V01-V99, Y85)	2	50.0	294.1 *	3	20.0	143.3 *

<sup>1</sup> Rate per 100,000 population.

<sup>2</sup> Rate per 100,000 female population.

<sup>3</sup> Rate per 100,000 male population.

<sup>4</sup> V02–V04, V09.0, V09.2, V12–V14, V19.0–V19.2, V19.4–V19.6, V20–V79, V80.3–V80.5, V81.0–V81.1, V82.0–V82.1, V83–V86, V87.0–V87.8, V88.0–V88.8, V89.0, V89.2

<sup>5</sup> Total deaths do not include decedent struck by snow machine or ATV. Also, snow machine and ATV related death totals include non-motor vehicle accidents.

<sup>6</sup> V01, V05–V08, V09.1, V09.3, V09.9, V10–V11, V15–V18, V19.3, V19.8–V19.9, V80.0–V80.2, V80.6–V80.9, V81.2–V81.9, V82.2–V82.9, V87.9, V88.9, V89.1, V89.3–V89.9, V98–V99, Y85

\* Rates based on fewer than 10 occurrences are statistically unreliable and should be used with caution.

**TABLE 21**                      **SELECTED CAUSES OF DEATH: 2004 AND 2002–2004**  
**YUKON–KOYUKUK CENSUS AREA**

CAUSE OF DEATH (ICD-10 CODES)	2004 DEATHS	2004 %	2004 RATE <sup>1</sup>	02–04 DEATHS	02–04 %	02–04 RATE <sup>1</sup>
TOTAL	42	100.0	669.1	128	100.0	674.6
MALIGNANT NEOPLASMS (C00-C97)	13	31.0	207.1	31	24.2	163.4
COLON, RECTUM AND ANUS (C18-C21)	2	4.8	31.9 *	3	2.3	15.8 *
TRACHEA, BRONCHUS AND LUNG (C33-C34)	0	0.0	0.0	6	4.7	31.6 *
BREAST (C50) <sup>2</sup>	3	7.1	103.6 *	5	3.9	57.3 *
KIDNEY AND RENAL PELVIS (C64-C65)	0	0.0	0.0	3	2.3	15.8 *
LYMPHOID AND HEMATOPOIETIC (C81-C96)	2	4.8	31.9 *	3	2.3	15.8 *
MAJOR CARDIOVASCULAR DISEASES (I00-I78)	6	14.3	95.6 *	25	19.5	131.8
DISEASES OF THE HEART (I00-I09,I11,I13,I20-I51)	5	11.9	79.7 *	19	14.8	100.1
ISCHEMIC HEART DISEASES (I20-I25)	4	9.5	63.7 *	13	10.2	68.5
ATHEROSCLEROTIC CARDIOVASCULAR DISEASE (I25.0)	2	4.8	31.9 *	8	6.3	42.2 *
OTHER HEART DISEASES (I26-I51)	1	2.4	15.9 *	5	3.9	26.4 *
CEREBROVASCULAR DISEASES (I60-I69)	1	2.4	15.9 *	5	3.9	26.4 *
INFLUENZA AND PNEUMONIA (J10-J18)	4	9.5	63.7 *	6	4.7	31.6 *
PNEUMONIA (J12-J18)	4	9.5	63.7 *	6	4.7	31.6 *
CHRONIC LOWER RESPIRATORY DISEASES (J40-J47)	0	0.0	0.0	4	3.1	21.1 *
UNINTENTIONAL INJURIES (V01-X59,Y85-Y86)	6	14.3	95.6 *	26	20.3	137.0
TRANSPORT ACCIDENTS (V01-V99,Y85)	2	4.8	31.9 *	13	10.2	68.5
MOTOR VEHICLE ACCIDENTS <sup>4</sup>	2	4.8	31.9 *	10	7.8	52.7
SNOW MACHINE <sup>5</sup>	2	4.8	31.9 *	6	4.7	31.6 *
NONTRANSPORT ACCIDENTS (W00-X59,Y86)	4	9.5	63.7 *	13	10.2	68.5
DROWNING AND SUBMERSION (W65-W74)	1	2.4	15.9 *	4	3.1	21.1 *
INTENTIONAL SELF-HARM (SUICIDE) (U03,X60-X84,Y87.0)	2	4.8	31.9 *	7	5.5	36.9 *
BY DISCHARGE OF FIREARMS (X72-X74)	2	4.8	31.9 *	7	5.5	36.9 *

<sup>1</sup> Rate per 100,000 population.

<sup>2</sup> Rate per 100,000 female population.

<sup>3</sup> Rate per 100,000 male population.

<sup>4</sup> V02–V04, V09.0, V09.2, V12–V14, V19.0–V19.2, V19.4–V19.6, V20–V79, V80.3–V80.5, V81.0–V81.1, V82.0–V82.1, V83–V86, V87.0–V87.8, V88.0–V88.8, V89.0, V89.2

<sup>5</sup> Total deaths do not include decedent struck by snow machine or ATV. Also, snow machine and ATV related death totals include non-motor vehicle accidents.

<sup>6</sup> V01, V05–V08, V09.1, V09.3, V09.9, V10–V11, V15–V18, V19.3, V19.8–V19.9, V80.0–V80.2, V80.6–V80.9, V81.2–V81.9, V82.2–V82.9, V87.9, V88.9, V89.1, V89.3–V89.9, V98–V99, Y85

\* Rates based on fewer than 10 occurrences are statistically unreliable and should be used with caution.



**TABLE 22 DEATHS BY NATIVE REGIONAL CORPORATION:  
ALASKA, 2004 AND 2002-2004**

NATIVE REGIONAL CORPORATION	TOTAL				FEMALE				MALE			
	2004 DEATHS	2004 %	02-04 DEATHS	02-04 %	2004 DEATHS	2004 %	02-04 DEATHS	02-04 %	2004 DEATHS	2004 %	02-04 DEATHS	02-04 %
<b>AHTNA INCORPORATED</b>												
TOTAL DEATHS	22	100.0	72	100.0	6	27.3	22	30.6	16	72.7	50	69.4
DEATHS BY RACE												
ASIAN/PI	0	0.0	0	0.0	0	0.0	0	0.0	0	0.0	0	0.0
BLACK	0	0.0	0	0.0	0	0.0	0	0.0	0	0.0	0	0.0
NATIVE	11	50.0	30	41.7	4	66.7	13	59.1	7	43.8	17	34.0
WHITE	10	45.5	41	56.9	2	33.3	9	40.9	8	50.0	32	64.0
DEATHS BY AGE GROUP												
0-4	0	0.0	0	0.0	0	0.0	0	0.0	0	0.0	0	0.0
5-14	1	4.5	1	1.4	0	0.0	0	0.0	1	6.3	1	2.0
15-24	0	0.0	3	4.2	0	0.0	2	9.1	0	0.0	1	2.0
25-34	0	0.0	2	2.8	0	0.0	1	4.5	0	0.0	1	2.0
35-44	1	4.5	7	9.7	0	0.0	3	13.6	1	6.3	4	8.0
45-54	2	9.1	9	12.5	0	0.0	3	13.6	2	12.5	6	12.0
55-64	4	18.2	12	16.7	1	16.7	2	9.1	3	18.8	10	20.0
65-74	7	31.8	15	20.8	2	33.3	3	13.6	5	31.3	12	24.0
75-84	4	18.2	14	19.4	2	33.3	5	22.7	2	12.5	9	18.0
85+	3	13.6	9	12.5	1	16.7	3	13.6	2	12.5	6	12.0
<b>ALEUT CORPORATION</b>												
TOTAL DEATHS	18	100.0	59	100.0	9	50.0	24	40.7	9	50.0	35	59.3
DEATHS BY RACE												
ASIAN/PI	0	0.0	2	3.4	0	0.0	2	8.3	0	0.0	0	0.0
BLACK	0	0.0	0	0.0	0	0.0	0	0.0	0	0.0	0	0.0
NATIVE	16	88.9	42	71.2	9	100.0	19	79.2	7	77.8	23	65.7
WHITE	2	11.1	15	25.4	0	0.0	3	12.5	2	22.2	12	34.3
DEATHS BY AGE GROUP												
0-4	0	0.0	1	1.7	0	0.0	0	0.0	0	0.0	1	2.9
5-14	0	0.0	0	0.0	0	0.0	0	0.0	0	0.0	0	0.0
15-24	1	5.6	2	3.4	0	0.0	1	4.2	1	11.1	1	2.9
25-34	1	5.6	3	5.1	0	0.0	2	8.3	1	11.1	1	2.9
35-44	2	11.1	8	13.6	2	22.2	4	16.7	0	0.0	4	11.4
45-54	1	5.6	9	15.3	0	0.0	4	16.7	1	11.1	5	14.3
55-64	2	11.1	9	15.3	1	11.1	3	12.5	1	11.1	6	17.1
65-74	4	22.2	14	23.7	2	22.2	4	16.7	2	22.2	10	28.6
75-84	7	38.9	11	18.6	4	44.4	5	20.8	3	33.3	6	17.1
85+	0	0.0	2	3.4	0	0.0	1	4.2	0	0.0	1	2.9
<b>ARCTIC SLOPE REGIONAL CORPORATION</b>												
TOTAL DEATHS	44	100.0	109	100.0	18	40.9	43	39.4	26	59.1	66	60.6
DEATHS BY RACE												
ASIAN/PI	1	2.3	2	1.8	0	0.0	0	0.0	1	3.8	2	3.0
BLACK	0	0.0	0	0.0	0	0.0	0	0.0	0	0.0	0	0.0
NATIVE	43	97.7	106	97.2	18	100.0	42	97.7	25	96.2	64	97.0
WHITE	0	0.0	1	0.9	0	0.0	1	2.3	0	0.0	0	0.0
DEATHS BY AGE GROUP												
0-4	2	4.5	6	5.5	0	0.0	3	7.0	2	7.7	3	4.5
5-14	1	2.3	1	0.9	0	0.0	0	0.0	1	3.8	1	1.5
15-24	4	9.1	8	7.3	1	5.6	1	2.3	3	11.5	7	10.6
25-34	1	2.3	4	3.7	0	0.0	0	0.0	1	3.8	4	6.1
35-44	3	6.8	7	6.4	0	0.0	0	0.0	3	11.5	7	10.6
45-54	3	6.8	9	8.3	1	5.6	2	4.7	2	7.7	7	10.6
55-64	3	6.8	10	9.2	2	11.1	5	11.6	1	3.8	5	7.6
65-74	9	20.5	35	32.1	2	11.1	12	27.9	7	26.9	23	34.8
75-84	12	27.3	21	19.3	6	33.3	12	27.9	6	23.1	9	13.6
85+	6	13.6	8	7.3	6	33.3	8	18.6	0	0.0	0	0.0

Note: Population estimates by race and Native Regional Corporation are not available.

TABLE 22

**DEATHS BY NATIVE REGIONAL CORPORATION:  
ALASKA, 2004 AND 2002-2004**

NATIVE REGIONAL CORPORATION	TOTAL				FEMALE				MALE			
	2004 DEATHS	2004 %	02-04 DEATHS	02-04 %	2004 DEATHS	2004 %	02-04 DEATHS	02-04 %	2004 DEATHS	2004 %	02-04 DEATHS	02-04 %
<b>BERING STRAITS NATIVE CORPORATION</b>												
TOTAL DEATHS	57	100.0	198	100.0	25	43.9	72	36.4	32	56.1	126	63.6
DEATHS BY RACE												
ASIAN/PI	1	1.8	1	0.5	0	0.0	0	0.0	1	3.1	1	0.8
BLACK	0	0.0	0	0.0	0	0.0	0	0.0	0	0.0	0	0.0
NATIVE	50	87.7	171	86.4	23	92.0	66	91.7	27	84.4	105	83.3
WHITE	6	10.5	26	13.1	2	8.0	6	8.3	4	12.5	20	15.9
DEATHS BY AGE GROUP												
0-4	6	10.5	15	7.6	3	12.0	8	11.1	3	9.4	7	5.6
5-14	1	1.8	2	1.0	0	0.0	1	1.4	1	3.1	1	0.8
15-24	5	8.8	19	9.6	1	4.0	8	11.1	4	12.5	11	8.7
25-34	3	5.3	10	5.1	1	4.0	1	1.4	2	6.3	9	7.1
35-44	6	10.5	16	8.1	3	12.0	3	4.2	3	9.4	13	10.3
45-54	8	14.0	27	13.6	3	12.0	7	9.7	5	15.6	20	15.9
55-64	7	12.3	28	14.1	2	8.0	8	11.1	5	15.6	20	15.9
65-74	6	10.5	33	16.7	1	4.0	5	6.9	5	15.6	28	22.2
75-84	7	12.3	21	10.6	5	20.0	12	16.7	2	6.3	9	7.1
85+	8	14.0	27	13.6	6	24.0	19	26.4	2	6.3	8	6.3
<b>BRISTOL BAY NATIVE CORPORATION</b>												
TOTAL DEATHS	36	100.0	133	100.0	11	30.6	40	30.1	25	69.4	93	69.9
DEATHS BY RACE												
ASIAN/PI	0	0.0	0	0.0	0	0.0	0	0.0	0	0.0	0	0.0
BLACK	0	0.0	0	0.0	0	0.0	0	0.0	0	0.0	0	0.0
NATIVE	31	86.1	109	82.0	11	100.0	40	100.0	20	80.0	69	74.2
WHITE	5	13.9	24	18.0	0	0.0	0	0.0	5	20.0	24	25.8
DEATHS BY AGE GROUP												
0-4	0	0.0	2	1.5	0	0.0	0	0.0	0	0.0	2	2.2
5-14	0	0.0	0	0.0	0	0.0	0	0.0	0	0.0	0	0.0
15-24	5	13.9	11	8.3	2	18.2	2	5.0	3	12.0	9	9.7
25-34	2	5.6	9	6.8	0	0.0	2	5.0	2	8.0	7	7.5
35-44	3	8.3	13	9.8	0	0.0	2	5.0	3	12.0	11	11.8
45-54	3	8.3	16	12.0	0	0.0	4	10.0	3	12.0	12	12.9
55-64	4	11.1	18	13.5	1	9.1	5	12.5	3	12.0	13	14.0
65-74	3	8.3	23	17.3	1	9.1	7	17.5	2	8.0	16	17.2
75-84	12	33.3	26	19.5	6	54.5	13	32.5	6	24.0	13	14.0
85+	4	11.1	15	11.3	1	9.1	5	12.5	3	12.0	10	10.8
<b>CALISTA CORPORATION</b>												
TOTAL DEATHS	132	100.0	391	100.0	50	37.9	147	37.6	82	62.1	244	62.4
DEATHS BY RACE												
ASIAN/PI	1	0.8	2	0.5	0	0.0	1	0.7	1	1.2	1	0.4
BLACK	0	0.0	0	0.0	0	0.0	0	0.0	0	0.0	0	0.0
NATIVE	119	90.2	368	94.1	48	96.0	143	97.3	71	86.6	225	92.2
WHITE	12	9.1	21	5.4	2	4.0	3	2.0	10	12.2	18	7.4
DEATHS BY AGE GROUP												
0-4	11	8.3	30	7.7	5	10.0	14	9.5	6	7.3	16	6.6
5-14	5	3.8	14	3.6	1	2.0	6	4.1	4	4.9	8	3.3
15-24	20	15.2	54	13.8	7	14.0	17	11.6	13	15.9	37	15.2
25-34	9	6.8	25	6.4	4	8.0	8	5.4	5	6.1	17	7.0
35-44	12	9.1	32	8.2	4	8.0	10	6.8	8	9.8	22	9.0
45-54	16	12.1	24	6.1	4	8.0	5	3.4	12	14.6	19	7.8
55-64	9	6.8	39	10.0	0	0.0	10	6.8	9	11.0	29	11.9
65-74	16	12.1	40	10.2	8	16.0	14	9.5	8	9.8	26	10.7
75-84	15	11.4	80	20.5	7	14.0	31	21.1	8	9.8	49	20.1
85+	19	14.4	53	13.6	10	20.0	32	21.8	9	11.0	21	8.6

Note: Population estimates by race and Native Regional Corporation are not available.

TABLE 22

**DEATHS BY NATIVE REGIONAL CORPORATION:  
ALASKA, 2004 AND 2002-2004**

NATIVE REGIONAL CORPORATION	TOTAL				FEMALE				MALE			
	2004 DEATHS	2004 %	02-04 DEATHS	02-04 %	2004 DEATHS	2004 %	02-04 DEATHS	02-04 %	2004 DEATHS	2004 %	02-04 DEATHS	02-04 %
<b>CHUGACH ALASKA CORPORATION</b>												
TOTAL DEATHS	59	100.0	186	100.0	29	49.2	84	45.2	30	50.8	102	54.8
DEATHS BY RACE												
ASIAN/PI	1	1.7	5	2.7	0	0.0	2	2.4	1	3.3	3	2.9
BLACK	1	1.7	1	0.5	1	3.4	1	1.2	0	0.0	0	0.0
NATIVE	14	23.7	49	26.3	6	20.7	28	33.3	8	26.7	21	20.6
WHITE	43	72.9	131	70.4	22	75.9	53	63.1	21	70.0	78	76.5
DEATHS BY AGE GROUP												
0-4	1	1.7	1	0.5	1	3.4	1	1.2	0	0.0	0	0.0
5-14	0	0.0	1	0.5	0	0.0	0	0.0	0	0.0	1	1.0
15-24	0	0.0	1	0.5	0	0.0	0	0.0	0	0.0	1	1.0
25-34	0	0.0	2	1.1	0	0.0	0	0.0	0	0.0	2	2.0
35-44	4	6.8	12	6.5	2	6.9	5	6.0	2	6.7	7	6.9
45-54	7	11.9	41	22.0	6	20.7	19	22.6	1	3.3	22	21.6
55-64	14	23.7	36	19.4	4	13.8	11	13.1	10	33.3	25	24.5
65-74	10	16.9	28	15.1	4	13.8	12	14.3	6	20.0	16	15.7
75-84	17	28.8	45	24.2	10	34.5	24	28.6	7	23.3	21	20.6
85+	6	10.2	19	10.2	2	6.9	12	14.3	4	13.3	7	6.9
<b>COOK INLET REGION INCORPORATED</b>												
TOTAL DEATHS	1,746	100.0	5,363	100.0	749	42.9	2,330	43.4	997	57.1	3,033	56.6
DEATHS BY RACE												
ASIAN/PI	74	4.2	231	4.3	31	4.1	116	5.0	43	4.3	115	3.8
BLACK	76	4.4	202	3.8	30	4.0	87	3.7	46	4.6	115	3.8
NATIVE	187	10.7	586	10.9	98	13.1	288	12.4	89	8.9	298	9.8
WHITE	1,404	80.4	4,315	80.5	589	78.6	1,827	78.4	815	81.7	2,488	82.0
DEATHS BY AGE GROUP												
0-4	39	2.2	108	2.0	18	2.4	49	2.1	21	2.1	59	1.9
5-14	13	0.7	50	0.9	5	0.7	19	0.8	8	0.8	31	1.0
15-24	69	4.0	164	3.1	13	1.7	40	1.7	56	5.6	124	4.1
25-34	70	4.0	206	3.8	20	2.7	63	2.7	50	5.0	143	4.7
35-44	131	7.5	425	7.9	57	7.6	181	7.8	74	7.4	244	8.0
45-54	246	14.1	744	13.9	82	10.9	256	11.0	164	16.4	488	16.1
55-64	283	16.2	894	16.7	105	14.0	325	13.9	178	17.9	569	18.8
65-74	319	18.3	908	16.9	141	18.8	383	16.4	178	17.9	525	17.3
75-84	349	20.0	1,183	22.1	160	21.4	569	24.4	189	19.0	614	20.2
85+	227	13.0	681	12.7	148	19.8	445	19.1	79	7.9	236	7.8
<b>DOYON LIMITED</b>												
TOTAL DEATHS	473	100.0	1,302	100.0	209	44.2	559	42.9	264	55.8	743	57.1
DEATHS BY RACE												
ASIAN/PI	6	1.3	18	1.4	4	1.9	10	1.8	2	0.8	8	1.1
BLACK	16	3.4	47	3.6	3	1.4	19	3.4	13	4.9	28	3.8
NATIVE	89	18.8	237	18.2	41	19.6	110	19.7	48	18.2	127	17.1
WHITE	360	76.1	991	76.1	161	77.0	420	75.1	199	75.4	571	76.9
DEATHS BY AGE GROUP												
0-4	19	4.0	46	3.5	8	3.8	23	4.1	11	4.2	23	3.1
5-14	6	1.3	18	1.4	3	1.4	6	1.1	3	1.1	12	1.6
15-24	17	3.6	53	4.1	1	0.5	9	1.6	16	6.1	44	5.9
25-34	16	3.4	47	3.6	5	2.4	11	2.0	11	4.2	36	4.8
35-44	38	8.0	101	7.8	16	7.7	51	9.1	22	8.3	50	6.7
45-54	76	16.1	193	14.8	33	15.8	69	12.3	43	16.3	124	16.7
55-64	57	12.1	177	13.6	24	11.5	71	12.7	33	12.5	106	14.3
65-74	86	18.2	226	17.4	25	12.0	73	13.1	61	23.1	153	20.6
75-84	99	20.9	272	20.9	52	24.9	137	24.5	47	17.8	135	18.2
85+	59	12.5	168	12.9	42	20.1	109	19.5	17	6.4	59	7.9

Note: Population estimates by race and Native Regional Corporation are not available.

TABLE 22

**DEATHS BY NATIVE REGIONAL CORPORATION:  
ALASKA, 2004 AND 2002-2004**

NATIVE REGIONAL CORPORATION	TOTAL				FEMALE				MALE			
	2004 DEATHS	2004 %	02-04 DEATHS	02-04 %	2004 DEATHS	2004 %	02-04 DEATHS	02-04 %	2004 DEATHS	2004 %	02-04 DEATHS	02-04 %
<b>KONIAG INCORPORATED</b>												
TOTAL DEATHS	47	100.0	145	100.0	18	38.3	54	37.2	29	61.7	91	62.8
DEATHS BY RACE												
ASIAN/PI	2	4.3	15	10.3	0	0.0	7	13.0	2	6.9	8	8.8
BLACK	0	0.0	0	0.0	0	0.0	0	0.0	0	0.0	0	0.0
NATIVE	16	34.0	46	31.7	8	44.4	25	46.3	8	27.6	21	23.1
WHITE	28	59.6	82	56.6	10	55.6	22	40.7	18	62.1	60	65.9
DEATHS BY AGE GROUP												
0-4	1	2.1	4	2.8	0	0.0	1	1.9	1	3.4	3	3.3
5-14	0	0.0	0	0.0	0	0.0	0	0.0	0	0.0	0	0.0
15-24	4	8.5	7	4.8	1	5.6	1	1.9	3	10.3	6	6.6
25-34	0	0.0	4	2.8	0	0.0	2	3.7	0	0.0	2	2.2
35-44	3	6.4	14	9.7	0	0.0	2	3.7	3	10.3	12	13.2
45-54	4	8.5	21	14.5	1	5.6	8	14.8	3	10.3	13	14.3
55-64	7	14.9	20	13.8	3	16.7	7	13.0	4	13.8	13	14.3
65-74	9	19.1	23	15.9	5	27.8	6	11.1	4	13.8	17	18.7
75-84	12	25.5	28	19.3	5	27.8	12	22.2	7	24.1	16	17.6
85+	7	14.9	24	16.6	3	16.7	15	27.8	4	13.8	9	9.9
<b>NANA REGIONAL CORPORATION</b>												
TOTAL DEATHS	34	100.0	120	100.0	8	23.5	36	30.0	26	76.5	84	70.0
DEATHS BY RACE												
ASIAN/PI	1	2.9	1	0.8	0	0.0	0	0.0	1	3.8	1	1.2
BLACK	0	0.0	0	0.0	0	0.0	0	0.0	0	0.0	0	0.0
NATIVE	30	88.2	109	90.8	8	100.0	35	97.2	22	84.6	74	88.1
WHITE	3	8.8	9	7.5	0	0.0	1	2.8	3	11.5	8	9.5
DEATHS BY AGE GROUP												
0-4	4	11.8	9	7.5	1	12.5	3	8.3	3	11.5	6	7.1
5-14	0	0.0	3	2.5	0	0.0	1	2.8	0	0.0	2	2.4
15-24	4	11.8	16	13.3	0	0.0	2	5.6	4	15.4	14	16.7
25-34	3	8.8	8	6.7	1	12.5	2	5.6	2	7.7	6	7.1
35-44	4	11.8	15	12.5	1	12.5	6	16.7	3	11.5	9	10.7
45-54	3	8.8	10	8.3	2	25.0	4	11.1	1	3.8	6	7.1
55-64	3	8.8	10	8.3	0	0.0	2	5.6	3	11.5	8	9.5
65-74	6	17.6	19	15.8	2	25.0	5	13.9	4	15.4	14	16.7
75-84	7	20.6	22	18.3	1	12.5	6	16.7	6	23.1	16	19.0
85+	0	0.0	8	6.7	0	0.0	5	13.9	0	0.0	3	3.6
<b>SEALASKA CORPORATION</b>												
TOTAL DEATHS	365	100.0	1,146	100.0	146	40.0	509	44.4	219	60.0	637	55.6
DEATHS BY RACE												
ASIAN/PI	9	2.5	30	2.6	4	2.7	13	2.6	5	2.3	17	2.7
BLACK	3	0.8	8	0.7	2	1.4	5	1.0	1	0.5	3	0.5
NATIVE	98	26.8	274	23.9	42	28.8	132	25.9	56	25.6	142	22.3
WHITE	254	69.6	830	72.4	98	67.1	357	70.1	156	71.2	473	74.3
DEATHS BY AGE GROUP												
0-4	8	2.2	23	2.0	2	1.4	7	1.4	6	2.7	16	2.5
5-14	2	0.5	8	0.7	1	0.7	4	0.8	1	0.5	4	0.6
15-24	9	2.5	29	2.5	2	1.4	11	2.2	7	3.2	18	2.8
25-34	14	3.8	29	2.5	1	0.7	2	0.4	13	5.9	27	4.2
35-44	20	5.5	70	6.1	6	4.1	19	3.7	14	6.4	51	8.0
45-54	36	9.9	125	10.9	14	9.6	46	9.0	22	10.0	79	12.4
55-64	58	15.9	160	14.0	18	12.3	63	12.4	40	18.3	97	15.2
65-74	59	16.2	209	18.2	19	13.0	76	14.9	40	18.3	133	20.9
75-84	86	23.6	264	23.0	42	28.8	138	27.1	44	20.1	126	19.8
85+	73	20.0	229	20.0	41	28.1	143	28.1	32	14.6	86	13.5

Note: Population estimates by race and Native Regional Corporation are not available.

**TABLE 23**                      **SELECTED CAUSES OF DEATH: 2004 AND 2002–2004**  
**AHTNA INCORPORATED**

NATIVE REGIONAL CORPORATION CAUSE OF DEATH (ICD-10 CODES)	2004 DEATHS	2004 %	02–04 DEATHS	02–04 %
TOTAL	22	100.0	72	100.0
MALIGNANT NEOPLASMS (C00–C97)	7	31.8	22	30.6
TRACHEA, BRONCHUS AND LUNG (C33–C34)	1	4.5	8	11.1
LYMPHOID AND HEMATOPOIETIC (C81–C96)	3	13.6	3	4.2
DIABETES MELLITUS (E10–E14)	3	13.6	5	6.9
MAJOR CARDIOVASCULAR DISEASES (I00–I78)	4	18.2	16	22.2
DISEASES OF THE HEART (I00–I09,I11,I13,I20–I51)	3	13.6	13	18.1
HYPERTENSIVE HEART DISEASE (I11)	2	9.1	3	4.2
ISCHEMIC HEART DISEASES (I20–I25)	1	4.5	10	13.9
ACUTE MYOCARDIAL INFARCTION (I21–I22)	0	0.0	3	4.2
ATHEROSCLEROTIC CARDIOVASCULAR DISEASE (I25.0)	1	4.5	6	8.3
CEREBROVASCULAR DISEASES (I60–I69)	1	4.5	3	4.2
INFLUENZA AND PNEUMONIA (J10–J18)	0	0.0	3	4.2
PNEUMONIA (J12–J18)	0	0.0	3	4.2
CHRONIC LOWER RESPIRATORY DISEASES (J40–J47)	0	0.0	3	4.2
CHRONIC LIVER DISEASE AND CIRRHOSIS (K70,K73–K74)	2	9.1	6	8.3
ALCOHOLIC LIVER DISEASE (K70)	2	9.1	6	8.3
UNINTENTIONAL INJURIES (V01–X59,Y85–Y86)	4	18.2	8	11.1
TRANSPORT ACCIDENTS (V01–V99,Y85)	3	13.6	5	6.9
MOTOR VEHICLE ACCIDENTS <sup>1</sup>	3	13.6	5	6.9
NONTRANSPORT ACCIDENTS (W00–X59,Y86)	1	4.5	3	4.2

<sup>1</sup> V02–V04, V090, V092, V12–V14, V19.0–V19.2, V19.4–V19.6, V20–V79, V80.3–V80.5, V81.0–V81.1, V82.0–V82.1, V83–V86, V87.0–V87.8, V88.0–V88.8, V89.0, V89.2

<sup>2</sup> Total deaths do not include decedent struck by snow machine or ATV. Also, snow machine and ATV related death totals include non-motor vehicle accidents.

<sup>3</sup> V01, V05–V08, V09.1, V09.3, V09.9, V10–V11, V15–V18, V19.3, V19.8–V19.9, V80.0–V80.2, V80.6–V80.9, V81.2–V81.9, V82.2–V82.9, V87.9, V88.9, V89.1, V89.3–V89.9, V98–V99, Y85

**TABLE 23**                      **SELECTED CAUSES OF DEATH: 2004 AND 2002–2004**  
**ALEUT CORPORATION**

NATIVE REGIONAL CORPORATION CAUSE OF DEATH (ICD-10 CODES)	2004 DEATHS	2004 %	02–04 DEATHS	02–04 %
TOTAL	18	100.0	59	100.0
MALIGNANT NEOPLASMS (C00–C97)	4	22.2	16	27.1
TRACHEA, BRONCHUS AND LUNG (C33–C34)	1	5.6	4	6.8
MAJOR CARDIOVASCULAR DISEASES (I00–I78)	5	27.8	16	27.1
DISEASES OF THE HEART (I00–I09,I11,I13,I20–I51)	2	11.1	10	16.9
ISCHEMIC HEART DISEASES (I20–I25)	1	5.6	7	11.9
ATHEROSCLEROTIC CARDIOVASCULAR DISEASE (I25.0)	0	0.0	4	6.8
CEREBROVASCULAR DISEASES (I60–I69)	3	16.7	6	10.2
UNINTENTIONAL INJURIES (V01–X59,Y85–Y86)	2	11.1	8	13.6
NONTRANSPORT ACCIDENTS (W00–X59,Y86)	2	11.1	6	10.2
POISONING (X40–X49)	1	5.6	3	5.1
INTENTIONAL SELF-HARM (SUICIDE) (U03,X60–X84,Y87.0)	1	5.6	3	5.1

<sup>1</sup> V02–V04, V090, V092, V12–V14, V19.0–V19.2, V19.4–V19.6, V20–V79, V80.3–V80.5, V81.0–V81.1, V82.0–V82.1, V83–V86, V87.0–V87.8, V88.0–V88.8, V89.0, V89.2

<sup>2</sup> Total deaths do not include decedent struck by snow machine or ATV. Also, snow machine and ATV related death totals include non-motor vehicle accidents.

<sup>3</sup> V01, V05–V08, V09.1, V09.3, V09.9, V10–V11, V15–V18, V19.3, V19.8–V19.9, V80.0–V80.2, V80.6–V80.9, V81.2–V81.9, V82.2–V82.9, V87.9, V88.9, V89.1, V89.3–V89.9, V98–V99, Y85

**TABLE 23**                      **SELECTED CAUSES OF DEATH: 2004 AND 2002–2004**  
**ARCTIC SLOPE REGIONAL CORPORATION**

NATIVE REGIONAL CORPORATION CAUSE OF DEATH (ICD-10 CODES)	2004 DEATHS	2004 %	02–04 DEATHS	02–04 %
TOTAL	44	100.0	109	100.0
MALIGNANT NEOPLASMS (C00–C97)	9	20.5	25	22.9
STOMACH (C16)	0	0.0	3	2.8
TRACHEA, BRONCHUS AND LUNG (C33–C34)	4	9.1	11	10.1
MAJOR CARDIOVASCULAR DISEASES (I00–I78)	8	18.2	21	19.3
DISEASES OF THE HEART (I00–I09,I11,I13,I20–I51)	6	13.6	15	13.8
HYPERTENSIVE HEART DISEASE (I11)	0	0.0	3	2.8
ISCHEMIC HEART DISEASES (I20–I25)	2	4.5	5	4.6
OTHER HEART DISEASES (I26–I51)	3	6.8	6	5.5
HEART FAILURE (I50)	2	4.5	3	2.8
CEREBROVASCULAR DISEASES (I60–I69)	2	4.5	6	5.5
INFLUENZA AND PNEUMONIA (J10–J18)	1	2.3	4	3.7
PNEUMONIA (J12–J18)	1	2.3	4	3.7
CHRONIC LOWER RESPIRATORY DISEASES (J40–J47)	5	11.4	8	7.3
CERTAIN CONDITIONS ORIGINATING IN THE PERINATAL PERIOD (P00–P96)	2	4.5	4	3.7
UNINTENTIONAL INJURIES (V01–X59,Y85–Y86)	5	11.4	12	11.0
TRANSPORT ACCIDENTS (V01–V99,Y85)	3	6.8	9	8.3
MOTOR VEHICLE ACCIDENTS <sup>1</sup>	3	6.8	8	7.3
NONTRANSPORT ACCIDENTS (W00–X59,Y86)	2	4.5	3	2.8
INTENTIONAL SELF-HARM (SUICIDE) (U03,X60–X84,Y87.0)	4	9.1	8	7.3
BY DISCHARGE OF FIREARMS (X72–X74)	2	4.5	5	4.6
ASSAULT (HOMICIDE) (U01–U02,X85–Y09,Y87.1)	2	4.5	4	3.7

<sup>1</sup> V02–V04, V090, V092, V12–V14, V19.0–V19.2, V19.4–V19.6, V20–V79, V80.3–V80.5, V81.0–V81.1, V82.0–V82.1, V83–V86, V87.0–V87.8, V88.0–V88.8, V89.0, V89.2

<sup>2</sup> Total deaths do not include decedent struck by snow machine or ATV. Also, snow machine and ATV related death totals include non-motor vehicle accidents.

<sup>3</sup> V01, V05–V08, V09.1, V09.3, V09.9, V10–V11, V15–V18, V19.3, V19.8–V19.9, V80.0–V80.2, V80.6–V80.9, V81.2–V81.9, V82.2–V82.9, V87.9, V88.9, V89.1, V89.3–V89.9, V98–V99, Y85

**TABLE 23**                      **SELECTED CAUSES OF DEATH: 2004 AND 2002–2004**  
**BERING STRAITS NATIVE CORPORATION**

NATIVE REGIONAL CORPORATION CAUSE OF DEATH (ICD-10 CODES)	2004 DEATHS	2004 %	02–04 DEATHS	02–04 %
TOTAL	57	100.0	198	100.0
MALIGNANT NEOPLASMS (C00–C97)	10	17.5	37	18.7
COLON, RECTUM AND ANUS (C18–C21)	1	1.8	4	2.0
TRACHEA, BRONCHUS AND LUNG (C33–C34)	5	8.8	14	7.1
LYMPHOID AND HEMATOPOIETIC (C81–C96)	0	0.0	3	1.5
DIABETES MELLITUS (E10–E14)	0	0.0	3	1.5
MAJOR CARDIOVASCULAR DISEASES (I00–I78)	8	14.0	28	14.1
DISEASES OF THE HEART (I00–I09,I11,I13,I20–I51)	6	10.5	22	11.1
ISCHEMIC HEART DISEASES (I20–I25)	4	7.0	12	6.1
ATHEROSCLEROTIC CARDIOVASCULAR DISEASE (I25.0)	2	3.5	9	4.5
OTHER HEART DISEASES (I26–I51)	1	1.8	7	3.5
CEREBROVASCULAR DISEASES (I60–I69)	2	3.5	6	3.0
INFLUENZA AND PNEUMONIA (J10–J18)	1	1.8	4	2.0
PNEUMONIA (J12–J18)	1	1.8	4	2.0
CHRONIC LOWER RESPIRATORY DISEASES (J40–J47)	2	3.5	6	3.0
CHRONIC LIVER DISEASE AND CIRRHOSIS (K70,K73–K74)	0	0.0	4	2.0
ALCOHOLIC LIVER DISEASE (K70)	0	0.0	3	1.5
CONGENITAL MALFORMATIONS (Q00–Q99)	1	1.8	4	2.0
UNINTENTIONAL INJURIES (V01–X59,Y85–Y86)	8	14.0	31	15.7
TRANSPORT ACCIDENTS (V01–V99,Y85)	3	5.3	12	6.1
MOTOR VEHICLE ACCIDENTS <sup>1</sup>	3	5.3	10	5.1
ATV <sup>2</sup>	2	3.5	3	1.5
NONTRANSPORT ACCIDENTS (W00–X59,Y86)	5	8.8	19	9.6
POISONING (X40–X49)	1	1.8	5	2.5
INTENTIONAL SELF-HARM (SUICIDE) (U03,X60–X84,Y87.0)	6	10.5	21	10.6
BY DISCHARGE OF FIREARMS (X72–X74)	4	7.0	17	8.6
ASSAULT (HOMICIDE) (U01–U02,X85–Y09,Y87.1)	3	5.3	6	3.0
BY DISCHARGE OF FIREARMS (U01.4,X93–X95)	1	1.8	4	2.0

<sup>1</sup> V02–V04, V090, V092, V12–V14, V19.0–V19.2, V19.4–V19.6, V20–V79, V80.3–V80.5, V81.0–V81.1, V82.0–V82.1, V83–V86, V87.0–V87.8, V88.0–V88.8, V89.0, V89.2

<sup>2</sup> Total deaths do not include decedent struck by snow machine or ATV. Also, snow machine and ATV related death totals include non-motor vehicle accidents.

<sup>3</sup> V01, V05–V08, V09.1, V09.3, V09.9, V10–V11, V15–V18, V19.3, V19.8–V19.9, V80.0–V80.2, V80.6–V80.9, V81.2–V81.9, V82.2–V82.9, V87.9, V88.9, V89.1, V89.3–V89.9, V98–V99, Y85



**TABLE 23**                      **SELECTED CAUSES OF DEATH: 2004 AND 2002–2004**  
**BRISTOL BAY NATIVE CORPORATION**

NATIVE REGIONAL CORPORATION CAUSE OF DEATH (ICD-10 CODES)	2004 DEATHS	2004 %	02–04 DEATHS	02–04 %
TOTAL	36	100.0	133	100.0
MALIGNANT NEOPLASMS (C00–C97)	7	19.4	28	21.1
ESOPHAGUS (C15)	2	5.6	4	3.0
COLON, RECTUM AND ANUS (C18–C21)	3	8.3	6	4.5
PANCREAS (C25)	0	0.0	3	2.3
TRACHEA, BRONCHUS AND LUNG (C33–C34)	0	0.0	5	3.8
BREAST (C50)	1	2.8	3	2.3
DIABETES MELLITUS (E10–E14)	1	2.8	3	2.3
MAJOR CARDIOVASCULAR DISEASES (I00–I78)	10	27.8	31	23.3
DISEASES OF THE HEART (I00–I09,I11,I13,I20–I51)	9	25.0	25	18.8
ISCHEMIC HEART DISEASES (I20–I25)	6	16.7	14	10.5
ACUTE MYOCARDIAL INFARCTION (I21–I22)	1	2.8	4	3.0
ATHEROSCLEROTIC CARDIOVASCULAR DISEASE (I25.0)	4	11.1	8	6.0
OTHER HEART DISEASES (I26–I51)	3	8.3	8	6.0
CEREBROVASCULAR DISEASES (I60–I69)	1	2.8	6	4.5
INFLUENZA AND PNEUMONIA (J10–J18)	1	2.8	4	3.0
PNEUMONIA (J12–J18)	1	2.8	4	3.0
CHRONIC LOWER RESPIRATORY DISEASES (J40–J47)	0	0.0	4	3.0
UNINTENTIONAL INJURIES (V01–X59,Y85–Y86)	8	22.2	30	22.6
TRANSPORT ACCIDENTS (V01–V99,Y85)	2	5.6	15	11.3
MOTOR VEHICLE ACCIDENTS <sup>1</sup>	2	5.6	8	6.0
SNOW MACHINE <sup>2</sup>	1	2.8	4	3.0
ATV <sup>2</sup>	1	2.8	4	3.0
WATER TRANSPORT (V90–V94)	0	0.0	3	2.3
AIR TRANSPORT (V95–V97)	0	0.0	3	2.3
NONTRANSPORT ACCIDENTS (W00–X59,Y86)	6	16.7	15	11.3
DROWNING AND SUBMERSION (W65–W74)	4	11.1	5	3.8
POISONING (X40–X49)	0	0.0	3	2.3
INTENTIONAL SELF-HARM (SUICIDE) (U03,X60–X84,Y87.0)	3	8.3	6	4.5
BY DISCHARGE OF FIREARMS (X72–X74)	2	5.6	5	3.8

<sup>1</sup> V02–V04, V090, V092, V12–V14, V19.0–V19.2, V19.4–V19.6, V20–V79, V80.3–V80.5, V81.0–V81.1, V82.0–V82.1, V83–V86, V87.0–V87.8, V88.0–V88.8, V89.0, V89.2

<sup>2</sup> Total deaths do not include decedent struck by snow machine or ATV. Also, snow machine and ATV related death totals include non-motor vehicle accidents.

<sup>3</sup> V01, V05–V08, V09.1, V09.3, V09.9, V10–V11, V15–V18, V19.3, V19.8–V19.9, V80.0–V80.2, V80.6–V80.9, V81.2–V81.9, V82.2–V82.9, V87.9, V88.9, V89.1, V89.3–V89.9, V98–V99, Y85

**TABLE 23**                      **SELECTED CAUSES OF DEATH: 2004 AND 2002–2004**  
**CALISTA CORPORATION**

NATIVE REGIONAL CORPORATION CAUSE OF DEATH (ICD-10 CODES)	2004 DEATHS	2004 %	02–04 DEATHS	02–04 %
TOTAL	132	100.0	391	100.0
INFECTIOUS AND PARASITIC DISEASE (A00–B99)	1	0.8	5	1.3
SEPTICEMIA (A40–A41)	1	0.8	5	1.3
MALIGNANT NEOPLASMS (C00–C97)	20	15.2	74	18.9
LIP, ORAL CAVITY, AND PHARYNX (C00–C14)	1	0.8	4	1.0
STOMACH (C16)	3	2.3	9	2.3
COLON, RECTUM AND ANUS (C18–C21)	2	1.5	8	2.0
LIVER AND INTRAHEPATIC BILE DUCTS (C22)	2	1.5	5	1.3
PANCREAS (C25)	1	0.8	4	1.0
TRACHEA, BRONCHUS AND LUNG (C33–C34)	4	3.0	15	3.8
BREAST (C50)	1	0.8	6	1.5
LYMPHOID AND HEMATOPOIETIC (C81–C96)	2	1.5	5	1.3
DIABETES MELLITUS (E10–E14)	1	0.8	3	0.8
ALZHEIMER'S DISEASE (G30)	1	0.8	3	0.8
MAJOR CARDIOVASCULAR DISEASES (I00–I78)	24	18.2	76	19.4
DISEASES OF THE HEART (I00–I09,I11,I13,I20–I51)	20	15.2	60	15.3
ISCHEMIC HEART DISEASES (I20–I25)	13	9.8	32	8.2
ACUTE MYOCARDIAL INFARCTION (I21–I22)	4	3.0	7	1.8
ATHEROSCLEROTIC CARDIOVASCULAR DISEASE (I25.0)	5	3.8	12	3.1
OTHER HEART DISEASES (I26–I51)	6	4.5	25	6.4
HEART FAILURE (I50)	1	0.8	6	1.5
CEREBROVASCULAR DISEASES (I60–I69)	4	3.0	16	4.1
INFLUENZA AND PNEUMONIA (J10–J18)	3	2.3	15	3.8
PNEUMONIA (J12–J18)	3	2.3	14	3.6
CHRONIC LOWER RESPIRATORY DISEASES (J40–J47)	5	3.8	13	3.3
NEPHRITIS, NEPHROTIC SYNDROME AND NEPHROSIS (N00–N07,N17–N19,N25–N27)	1	0.8	4	1.0
RENAL FAILURE (N17–N19)	1	0.8	4	1.0
CERTAIN CONDITIONS ORIGINATING IN THE PERINATAL PERIOD (P00–P96)	4	3.0	7	1.8
CONGENITAL MALFORMATIONS (Q00–Q99)	2	1.5	7	1.8
UNINTENTIONAL INJURIES (V01–X59,Y85–Y86)	16	12.1	53	13.6
TRANSPORT ACCIDENTS (V01–V99,Y85)	4	3.0	16	4.1
MOTOR VEHICLE ACCIDENTS <sup>1</sup>	3	2.3	12	3.1
SNOW MACHINE <sup>2</sup>	1	0.8	6	1.5
ATV <sup>2</sup>	2	1.5	4	1.0
WATER TRANSPORT (V90–V94)	1	0.8	4	1.0
NONTRANSPORT ACCIDENTS (W00–X59,Y86)	12	9.1	37	9.5
DROWNING AND SUBMERSION (W65–W74)	6	4.5	15	3.8
POISONING (X40–X49)	1	0.8	3	0.8
INTENTIONAL SELF-HARM (SUICIDE) (U03,X60–X84,Y87.0)	23	17.4	47	12.0
BY DISCHARGE OF FIREARMS (X72–X74)	12	9.1	27	6.9
ASSAULT (HOMICIDE) (U01–U02,X85–Y09,Y87.1)	1	0.8	6	1.5
BY DISCHARGE OF FIREARMS (U01.4,X93–X95)	1	0.8	6	1.5

<sup>1</sup> V02–V04, V090, V092, V12–V14, V19.0–V19.2, V19.4–V19.6, V20–V79, V80.3–V80.5, V81.0–V81.1, V82.0–V82.1, V83–V86, V87.0–V87.8, V88.0–V88.8, V89.0, V89.2

<sup>2</sup> Total deaths do not include decedent struck by snow machine or ATV. Also, snow machine and ATV related death totals include non-motor vehicle accidents.

<sup>3</sup> V01, V05–V08, V09.1, V09.3, V09.9, V10–V11, V15–V18, V19.3, V19.8–V19.9, V80.0–V80.2, V80.6–V80.9, V81.2–V81.9, V82.2–V82.9, V87.9, V88.9, V89.1, V89.3–V89.9, V98–V99, Y85

**TABLE 23**                      **SELECTED CAUSES OF DEATH: 2004 AND 2002–2004**  
**CHUGACH ALASKA CORPORATION**

NATIVE REGIONAL CORPORATION CAUSE OF DEATH (ICD-10 CODES)	2004 DEATHS	2004 %	02–04 DEATHS	02–04 %
TOTAL	59	100.0	186	100.0
MALIGNANT NEOPLASMS (C00–C97)	15	25.4	41	22.0
COLON, RECTUM AND ANUS (C18–C21)	1	1.7	4	2.2
PANCREAS (C25)	0	0.0	3	1.6
TRACHEA, BRONCHUS AND LUNG (C33–C34)	8	13.6	13	7.0
BREAST (C50)	1	1.7	3	1.6
LYMPHOID AND HEMATOPOIETIC (C81–C96)	0	0.0	4	2.2
LEUKEMIA (C91–C95)	0	0.0	4	2.2
DIABETES MELLITUS (E10–E14)	3	5.1	8	4.3
ALZHEIMER'S DISEASE (G30)	1	1.7	3	1.6
MAJOR CARDIOVASCULAR DISEASES (I00–I78)	19	32.2	50	26.9
DISEASES OF THE HEART (I00–I09,I11,I13,I20–I51)	12	20.3	38	20.4
HYPERTENSIVE HEART DISEASE (I11)	2	3.4	3	1.6
ISCHEMIC HEART DISEASES (I20–I25)	6	10.2	26	14.0
ACUTE MYOCARDIAL INFARCTION (I21–I22)	3	5.1	9	4.8
ATHEROSCLEROTIC CARDIOVASCULAR DISEASE (I25.0)	1	1.7	10	5.4
OTHER HEART DISEASES (I26–I51)	4	6.8	9	4.8
HEART FAILURE (I50)	3	5.1	4	2.2
CEREBROVASCULAR DISEASES (I60–I69)	7	11.9	12	6.5
CHRONIC LOWER RESPIRATORY DISEASES (J40–J47)	3	5.1	11	5.9
CHRONIC LIVER DISEASE AND CIRRHOSIS (K70,K73–K74)	2	3.4	3	1.6
NEPHRITIS, NEPHROTIC SYNDROME AND NEPHROSIS (N00–N07,N17–N19,N25–N27)	0	0.0	3	1.6
RENAL FAILURE (N17–N19)	0	0.0	3	1.6
UNINTENTIONAL INJURIES (V01–X59,Y85–Y86)	1	1.7	15	8.1
TRANSPORT ACCIDENTS (V01–V99,Y85)	0	0.0	7	3.8
MOTOR VEHICLE ACCIDENTS <sup>1</sup>	0	0.0	3	1.6
WATER TRANSPORT (V90–V94)	0	0.0	4	2.2
NONTRANSPORT ACCIDENTS (W00–X59,Y86)	1	1.7	8	4.3
POISONING (X40–X49)	0	0.0	4	2.2
INTENTIONAL SELF-HARM (SUICIDE) (U03,X60–X84,Y87.0)	3	5.1	9	4.8

<sup>1</sup> V02–V04, V090, V092, V12–V14, V19.0–V19.2, V19.4–V19.6, V20–V79, V80.3–V80.5, V81.0–V81.1, V82.0–V82.1, V83–V86, V87.0–V87.8, V88.0–V88.8, V89.0, V89.2

<sup>2</sup> Total deaths do not include decedent struck by snow machine or ATV. Also, snow machine and ATV related death totals include non-motor vehicle accidents.

<sup>3</sup> V01, V05–V08, V09.1, V09.3, V09.9, V10–V11, V15–V18, V19.3, V19.8–V19.9, V80.0–V80.2, V80.6–V80.9, V81.2–V81.9, V82.2–V82.9, V87.9, V88.9, V89.1, V89.3–V89.9, V98–V99, Y85

**TABLE 23**                      **SELECTED CAUSES OF DEATH: 2004 AND 2002–2004**  
**COOK INLET REGION INCORPORATED**

NATIVE REGIONAL CORPORATION CAUSE OF DEATH (ICD-10 CODES)	2004 DEATHS	2004 %	02–04 DEATHS	02–04 %
TOTAL	1746	100.0	5363	100.0
INFECTIOUS AND PARASITIC DISEASE (A00–B99)	20	1.1	76	1.4
SEPTICEMIA (A40–A41)	10	0.6	32	0.6
VIRAL HEPATITIS (B15–B19)	5	0.3	27	0.5
HUMAN IMMUNODEFICIENCY VIRUS (HIV) DISEASE (B20–B24)	5	0.3	17	0.3
MALIGNANT NEOPLASMS (C00–C97)	406	23.3	1281	23.9
LIP, ORAL CAVITY, AND PHARYNX (C00–C14)	7	0.4	23	0.4
ESOPHAGUS (C15)	7	0.4	26	0.5
STOMACH (C16)	10	0.6	32	0.6
COLON, RECTUM AND ANUS (C18–C21)	34	1.9	111	2.1
LIVER AND INTRAHEPATIC BILE DUCTS (C22)	23	1.3	56	1.0
PANCREAS (C25)	24	1.4	71	1.3
LARYNX (C32)	1	0.1	4	0.1
TRACHEA, BRONCHUS AND LUNG (C33–C34)	130	7.4	386	7.2
SKIN (C43)	10	0.6	26	0.5
BREAST (C50)	18	1.0	81	1.5
CERVICAL (C53)	3	0.2	10	0.2
UTERINE (C54–C55)	4	0.2	11	0.2
OVARIAN (C56)	8	0.5	23	0.4
PROSTATE (C61)	17	1.0	55	1.0
KIDNEY AND RENAL PELVIS (C64–C65)	8	0.5	23	0.4
BLADDER (C67)	10	0.6	30	0.6
BRAIN (C70–C72)	18	1.0	41	0.8
LYMPHOID AND HEMATOPOIETIC (C81–C96)	24	1.4	108	2.0
HODGKIN'S DISEASE (C81)	1	0.1	6	0.1
NON-HODGKIN'S LYMPHOMA (C82–C85)	4	0.2	40	0.7
LEUKEMIA (C91–C95)	14	0.8	46	0.9
MULTIPLE MYELOMA (C88,C90)	5	0.3	16	0.3
IN SITU, UNCERTAIN, AND BENIGN NEOPLASMS (D00–D48)	13	0.7	32	0.6
ANEMIAS (D50–D64)	2	0.1	5	0.1
DIABETES MELLITUS (E10–E14)	66	3.8	189	3.5
PARKINSON'S DISEASE (G20–G21)	12	0.7	34	0.6
ALZHEIMER'S DISEASE (G30)	35	2.0	114	2.1
MAJOR CARDIOVASCULAR DISEASES (I00–I78)	479	27.4	1475	27.5
DISEASES OF THE HEART (I00–I09,I11,I13,I20–I51)	345	19.8	1101	20.5
RHEUMATIC HEART DISEASES (I00–I09)	5	0.3	13	0.2
HYPERTENSIVE HEART DISEASE (I11)	21	1.2	66	1.2
HYPERTENSIVE HEART AND RENAL DISEASE (I13)	3	0.2	3	0.1
ISCHEMIC HEART DISEASES (I20–I25)	226	12.9	752	14.0
ACUTE MYOCARDIAL INFARCTION (I21–I22)	31	1.8	122	2.3
ATHEROSCLEROTIC CARDIOVASCULAR DISEASE (I25.0)	109	6.2	393	7.3

Continued ⇨

<sup>1</sup> V02–V04, V090, V092, V12–V14, V19.0–V19.2, V19.4–V19.6, V20–V79, V80.3–V80.5, V81.0–V81.1, V82.0–V82.1, V83–V86, V87.0–V87.8, V88.0–V88.8, V89.0, V89.2

<sup>2</sup> Total deaths do not include decedent struck by snow machine or ATV. Also, snow machine and ATV related death totals include non-motor vehicle accidents.

<sup>3</sup> V01, V05–V08, V09.1, V09.3, V09.9, V10–V11, V15–V18, V19.3, V19.8–V19.9, V80.0–V80.2, V80.6–V80.9, V81.2–V81.9, V82.2–V82.9, V87.9, V88.9, V89.1, V89.3–V89.9, V98–V99, Y85

**TABLE 23**                      **SELECTED CAUSES OF DEATH: 2004 AND 2002–2004**  
**COOK INLET REGION INCORPORATED** (Continued)

NATIVE REGIONAL CORPORATION CAUSE OF DEATH (ICD-10 CODES)	2004 DEATHS	2004 %	02–04 DEATHS	02–04 %
OTHER HEART DISEASES (I26–I51)	90	5.2	267	5.0
HEART FAILURE (I50)	28	1.6	83	1.5
ESSENTIAL HYPERTENSION AND HYPERTENSIVE RENAL DISEASE (I10,I12)	8	0.5	24	0.4
CEREBROVASCULAR DISEASES (I60–I69)	105	6.0	305	5.7
ATHEROSCLEROSIS (I70)	4	0.2	15	0.3
OTHER DISEASES OF THE CIRCULATORY SYSTEM (I71–I78)	17	1.0	30	0.6
AORTIC ANEURYSM AND DISSECTION (I71)	17	1.0	30	0.6
INFLUENZA AND PNEUMONIA (J10–J18)	21	1.2	62	1.2
PNEUMONIA (J12–J18)	21	1.2	60	1.1
CHRONIC LOWER RESPIRATORY DISEASES (J40–J47)	83	4.8	260	4.8
EMPHYSEMA (J43)	10	0.6	22	0.4
ASTHMA (J45–J46)	5	0.3	20	0.4
PNEUMONITIS DUE TO SOLIDS AND LIQUIDS (J69)	9	0.5	23	0.4
PEPTIC ULCER (K25–K28)	1	0.1	4	0.1
HERNIA (K40–K46)	3	0.2	8	0.1
CHRONIC LIVER DISEASE AND CIRRHOSIS (K70,K73–K74)	30	1.7	103	1.9
ALCOHOLIC LIVER DISEASE (K70)	20	1.1	66	1.2
OTHER CHRONIC LIVER DISEASE AND CIRRHOSIS (K73–K74)	10	0.6	37	0.7
CHOLELITHIASIS AND OTHER DISORDERS OF GALLBLADDER (K80–K82)	1	0.1	5	0.1
NEPHRITIS, NEPHROTIC SYNDROME AND NEPHROSIS (N00–N07,N17–N19,N25–N27)	16	0.9	44	0.8
RENAL FAILURE (N17–N19)	16	0.9	43	0.8
INFECTIONS OF KIDNEY (N10–N12,N13.6,N15.1)	0	0.0	3	0.1
CERTAIN CONDITIONS ORIGINATING IN THE PERINATAL PERIOD (P00–P96)	9	0.5	21	0.4
CONGENITAL MALFORMATIONS (Q00–Q99)	12	0.7	32	0.6
UNINTENTIONAL INJURIES (V01–X59,Y85–Y86)	172	9.9	539	10.1
TRANSPORT ACCIDENTS (V01–V99,Y85)	88	5.0	252	4.7
MOTOR VEHICLE ACCIDENTS <sup>1</sup>	71	4.1	208	3.9
SNOW MACHINE <sup>2</sup>	2	0.1	9	0.2
ATV <sup>2</sup>	3	0.2	6	0.1
WATER TRANSPORT (V90–V94)	5	0.3	9	0.2
AIR TRANSPORT (V95–V97)	10	0.6	31	0.6
OTHER TRANSPORT ACCIDENTS <sup>3</sup>	2	0.1	4	0.1
NONTRANSPORT ACCIDENTS (W00–X59,Y86)	84	4.8	287	5.4
FALLS (W00–W19)	6	0.3	23	0.4
DROWNING AND SUBMERSION (W65–W74)	8	0.5	19	0.4
SMOKE, FIRE AND FLAME (X00–X09)	5	0.3	12	0.2
POISONING (X40–X49)	48	2.7	151	2.8
INTENTIONAL SELF-HARM (SUICIDE) (U03,X60–X84,Y87.0)	80	4.6	215	4.0
BY DISCHARGE OF FIREARMS (X72–X74)	47	2.7	128	2.4
ASSAULT (HOMICIDE) (U01–U02,X85–Y09,Y87.1)	25	1.4	79	1.5
BY DISCHARGE OF FIREARMS (U01.4,X93–X95)	14	0.8	48	0.9
COMPLICATIONS OF MEDICAL AND SURGICAL CARE (Y40–Y84,Y88)	5	0.3	14	0.3

<sup>1</sup> V02–V04, V090, V092, V12–V14, V19.0–V19.2, V19.4–V19.6, V20–V79, V80.3–V80.5, V81.0–V81.1, V82.0–V82.1, V83–V86, V87.0–V87.8, V88.0–V88.8, V89.0, V89.2

<sup>2</sup> Total deaths do not include decedent struck by snow machine or ATV. Also, snow machine and ATV related death totals include non-motor vehicle accidents.

<sup>3</sup> V01, V05–V08, V09.1, V09.3, V09.9, V10–V11, V15–V18, V19.3, V19.8–V19.9, V80.0–V80.2, V80.6–V80.9, V81.2–V81.9, V82.2–V82.9, V87.9, V88.9, V89.1, V89.3–V89.9, V98–V99, Y85

**TABLE 23**                      **SELECTED CAUSES OF DEATH: 2004 AND 2002–2004**  
**DOYON LIMITED**

NATIVE REGIONAL CORPORATION CAUSE OF DEATH (ICD-10 CODES)	2004 DEATHS	2004 %	02–04 DEATHS	02–04 %
TOTAL	473	100.0	1302	100.0
INFECTIOUS AND PARASITIC DISEASE (A00–B99)	5	1.1	24	1.8
SEPTICEMIA (A40–A41)	4	0.8	16	1.2
VIRAL HEPATITIS (B15–B19)	1	0.2	4	0.3
HUMAN IMMUNODEFICIENCY VIRUS (HIV) DISEASE (B20–B24)	0	0.0	4	0.3
MALIGNANT NEOPLASMS (C00–C97)	124	26.2	313	24.0
ESOPHAGUS (C15)	5	1.1	10	0.8
STOMACH (C16)	2	0.4	7	0.5
COLON, RECTUM AND ANUS (C18–C21)	8	1.7	24	1.8
LIVER AND INTRAHEPATIC BILE DUCTS (C22)	5	1.1	9	0.7
PANCREAS (C25)	7	1.5	17	1.3
TRACHEA, BRONCHUS AND LUNG (C33–C34)	39	8.2	95	7.3
BREAST (C50)	13	2.7	26	2.0
CERVICAL (C53)	1	0.2	4	0.3
OVARIAN (C56)	2	0.4	6	0.5
PROSTATE (C61)	3	0.6	11	0.8
KIDNEY AND RENAL PELVIS (C64–C65)	2	0.4	10	0.8
BLADDER (C67)	3	0.6	6	0.5
BRAIN (C70–C72)	5	1.1	15	1.2
LYMPHOID AND HEMATOPOIETIC (C81–C96)	12	2.5	38	2.9
NON-HODGKIN'S LYMPHOMA (C82–C85)	4	0.8	15	1.2
LEUKEMIA (C91–C95)	2	0.4	8	0.6
MULTIPLE MYELOMA (C88,C90)	6	1.3	14	1.1
IN SITU, UNCERTAIN, AND BENIGN NEOPLASMS (D00–D48)	3	0.6	6	0.5
DIABETES MELLITUS (E10–E14)	10	2.1	28	2.2
PARKINSON'S DISEASE (G20–G21)	1	0.2	8	0.6
ALZHEIMER'S DISEASE (G30)	7	1.5	20	1.5
MAJOR CARDIOVASCULAR DISEASES (I00–I78)	119	25.2	326	25.0
DISEASES OF THE HEART (I00–I09,I11,I13,I20–I51)	90	19.0	250	19.2
HYPERTENSIVE HEART DISEASE (I11)	5	1.1	11	0.8
ISCHEMIC HEART DISEASES (I20–I25)	58	12.3	166	12.7
ACUTE MYOCARDIAL INFARCTION (I21–I22)	7	1.5	33	2.5
ATHEROSCLEROTIC CARDIOVASCULAR DISEASE (I25.0)	33	7.0	90	6.9
OTHER HEART DISEASES (I26–I51)	27	5.7	72	5.5
HEART FAILURE (I50)	13	2.7	23	1.8
ESSENTIAL HYPERTENSION AND HYPERTENSIVE RENAL DISEASE (I10,I12)	2	0.4	5	0.4
CEREBROVASCULAR DISEASES (I60–I69)	25	5.3	62	4.8
ATHEROSCLEROSIS (I70)	2	0.4	4	0.3
OTHER DISEASES OF THE CIRCULATORY SYSTEM (I71–I78)	0	0.0	5	0.4
AORTIC ANEURYSM AND DISSECTION (I71)	0	0.0	5	0.4
INFLUENZA AND PNEUMONIA (J10–J18)	9	1.9	29	2.2
PNEUMONIA (J12–J18)	9	1.9	28	2.2

Continued ⇨

<sup>1</sup> V02–V04, V090, V092, V12–V14, V19.0–V19.2, V19.4–V19.6, V20–V79, V80.3–V80.5, V81.0–V81.1, V82.0–V82.1, V83–V86, V87.0–V87.8, V88.0–V88.8, V89.0, V89.2

<sup>2</sup> Total deaths do not include decedent struck by snow machine or ATV. Also, snow machine and ATV related death totals include non-motor vehicle accidents.

<sup>3</sup> V01, V05–V08, V09.1, V09.3, V09.9, V10–V11, V15–V18, V19.3, V19.8–V19.9, V80.0–V80.2, V80.6–V80.9, V81.2–V81.9, V82.2–V82.9, V87.9, V88.9, V89.1, V89.3–V89.9, V98–V99, Y85

TABLE 23

## SELECTED CAUSES OF DEATH: 2004 AND 2002–2004

## DOYON LIMITED (Continued)

NATIVE REGIONAL CORPORATION CAUSE OF DEATH (ICD-10 CODES)	2004 DEATHS	2004 %	02–04 DEATHS	02–04 %
CHRONIC LOWER RESPIRATORY DISEASES (J40–J47)	18	3.8	54	4.1
EMPHYSEMA (J43)	4	0.8	10	0.8
ASTHMA (J45–J46)	2	0.4	3	0.2
PNEUMONITIS DUE TO SOLIDS AND LIQUIDS (J69)	1	0.2	3	0.2
PEPTIC ULCER (K25–K28)	0	0.0	3	0.2
CHRONIC LIVER DISEASE AND CIRRHOSIS (K70,K73–K74)	5	1.1	20	1.5
ALCOHOLIC LIVER DISEASE (K70)	4	0.8	13	1.0
OTHER CHRONIC LIVER DISEASE AND CIRRHOSIS (K73–K74)	1	0.2	7	0.5
NEPHRITIS, NEPHROTIC SYNDROME AND NEPHROSIS (N00–N07,N17–N19,N25–N27)	4	0.8	7	0.5
RENAL FAILURE (N17–N19)	4	0.8	7	0.5
CERTAIN CONDITIONS ORIGINATING IN THE PERINATAL PERIOD (P00–P96)	6	1.3	14	1.1
CONGENITAL MALFORMATIONS (Q00–Q99)	5	1.1	12	0.9
UNINTENTIONAL INJURIES (V01–X59,Y85–Y86)	49	10.4	138	10.6
TRANSPORT ACCIDENTS (V01–V99,Y85)	21	4.4	63	4.8
MOTOR VEHICLE ACCIDENTS <sup>1</sup>	18	3.8	53	4.1
SNOW MACHINE <sup>2</sup>	3	0.6	9	0.7
ATV <sup>2</sup>	2	0.4	3	0.2
WATER TRANSPORT (V90–V94)	0	0.0	3	0.2
AIR TRANSPORT (V95–V97)	3	0.6	5	0.4
NONTRANSPORT ACCIDENTS (W00–X59,Y86)	28	5.9	75	5.8
FALLS (W00–W19)	1	0.2	6	0.5
DROWNING AND SUBMERSION (W65–W74)	5	1.1	11	0.8
SMOKE, FIRE AND FLAME (X00–X09)	2	0.4	4	0.3
POISONING (X40–X49)	7	1.5	26	2.0
INTENTIONAL SELF-HARM (SUICIDE) (U03,X60–X84,Y87.0)	20	4.2	50	3.8
BY DISCHARGE OF FIREARMS (X72–X74)	14	3.0	38	2.9
ASSAULT (HOMICIDE) (U01–U02,X85–Y09,Y87.1)	7	1.5	23	1.8
BY DISCHARGE OF FIREARMS (U01.4,X93–X95)	3	0.6	14	1.1

<sup>1</sup> V02–V04, V090, V092, V12–V14, V19.0–V19.2, V19.4–V19.6, V20–V79, V80.3–V80.5, V81.0–V81.1, V82.0–V82.1, V83–V86, V87.0–V87.8, V88.0–V88.8, V89.0, V89.2

<sup>2</sup> Total deaths do not include decedent struck by snow machine or ATV. Also, snow machine and ATV related death totals include non-motor vehicle accidents.

<sup>3</sup> V01, V05–V08, V09.1, V09.3, V09.9, V10–V11, V15–V18, V19.3, V19.8–V19.9, V80.0–V80.2, V80.6–V80.9, V81.2–V81.9, V82.2–V82.9, V87.9, V88.9, V89.1, V89.3–V89.9, V98–V99, Y85

**TABLE 23**                      **SELECTED CAUSES OF DEATH: 2004 AND 2002–2004**  
**KONIAG INCORPORATED**

NATIVE REGIONAL CORPORATION CAUSE OF DEATH (ICD-10 CODES)	2004 DEATHS	2004 %	02–04 DEATHS	02–04 %
TOTAL	47	100.0	145	100.0
MALIGNANT NEOPLASMS (C00–C97)	12	25.5	29	20.0
ESOPHAGUS (C15)	0	0.0	3	2.1
COLON, RECTUM AND ANUS (C18–C21)	1	2.1	3	2.1
TRACHEA, BRONCHUS AND LUNG (C33–C34)	4	8.5	5	3.4
DIABETES MELLITUS (E10–E14)	1	2.1	5	3.4
MAJOR CARDIOVASCULAR DISEASES (I00–I78)	12	25.5	39	26.9
DISEASES OF THE HEART (I00–I09,I11,I13,I20–I51)	8	17.0	27	18.6
HYPERTENSIVE HEART DISEASE (I11)	1	2.1	4	2.8
ISCHEMIC HEART DISEASES (I20–I25)	3	6.4	15	10.3
ACUTE MYOCARDIAL INFARCTION (I21–I22)	1	2.1	6	4.1
ATHEROSCLEROTIC CARDIOVASCULAR DISEASE (I25.0)	0	0.0	7	4.8
OTHER HEART DISEASES (I26–I51)	4	8.5	8	5.5
CEREBROVASCULAR DISEASES (I60–I69)	4	8.5	12	8.3
INFLUENZA AND PNEUMONIA (J10–J18)	0	0.0	3	2.1
CHRONIC LOWER RESPIRATORY DISEASES (J40–J47)	3	6.4	7	4.8
CHRONIC LIVER DISEASE AND CIRRHOSIS (K70,K73–K74)	1	2.1	4	2.8
ALCOHOLIC LIVER DISEASE (K70)	1	2.1	3	2.1
UNINTENTIONAL INJURIES (V01–X59,Y85–Y86)	3	6.4	17	11.7
TRANSPORT ACCIDENTS (V01–V99,Y85)	1	2.1	5	3.4
WATER TRANSPORT (V90–V94)	1	2.1	3	2.1
NONTRANSPORT ACCIDENTS (W00–X59,Y86)	2	4.3	12	8.3
DROWNING AND SUBMERSION (W65–W74)	1	2.1	4	2.8
POISONING (X40–X49)	1	2.1	4	2.8
INTENTIONAL SELF–HARM (SUICIDE) (U03,X60–X84,Y87.0)	0	0.0	4	2.8
BY DISCHARGE OF FIREARMS (X72–X74)	0	0.0	3	2.1

<sup>1</sup> V02–V04, V090, V092, V12–V14, V19.0–V19.2, V19.4–V19.6, V20–V79, V80.3–V80.5, V81.0–V81.1, V82.0–V82.1, V83–V86, V87.0–V87.8, V88.0–V88.8, V89.0, V89.2

<sup>2</sup> Total deaths do not include decedent struck by snow machine or ATV. Also, snow machine and ATV related death totals include non-motor vehicle accidents.

<sup>3</sup> V01, V05–V08, V09.1, V09.3, V09.9, V10–V11, V15–V18, V19.3, V19.8–V19.9, V80.0–V80.2, V80.6–V80.9, V81.2–V81.9, V82.2–V82.9, V87.9, V88.9, V89.1, V89.3–V89.9, V98–V99, Y85



**TABLE 23**                      **SELECTED CAUSES OF DEATH: 2004 AND 2002–2004**  
**NANA REGIONAL CORPORATION**

NATIVE REGIONAL CORPORATION CAUSE OF DEATH (ICD-10 CODES)	2004 DEATHS	2004 %	02–04 DEATHS	02–04 %
TOTAL	34	100.0	120	100.0
MALIGNANT NEOPLASMS (C00–C97)	9	26.5	21	17.5
STOMACH (C16)	1	2.9	3	2.5
TRACHEA, BRONCHUS AND LUNG (C33–C34)	3	8.8	8	6.7
MAJOR CARDIOVASCULAR DISEASES (I00–I78)	4	11.8	21	17.5
DISEASES OF THE HEART (I00–I09,I11,I13,I20–I51)	2	5.9	13	10.8
ISCHEMIC HEART DISEASES (I20–I25)	1	2.9	7	5.8
ATHEROSCLEROTIC CARDIOVASCULAR DISEASE (I25.0)	0	0.0	4	3.3
OTHER HEART DISEASES (I26–I51)	1	2.9	6	5.0
CEREBROVASCULAR DISEASES (I60–I69)	2	5.9	8	6.7
INFLUENZA AND PNEUMONIA (J10–J18)	0	0.0	5	4.2
PNEUMONIA (J12–J18)	0	0.0	5	4.2
UNINTENTIONAL INJURIES (V01–X59,Y85–Y86)	6	17.6	22	18.3
TRANSPORT ACCIDENTS (V01–V99,Y85)	2	5.9	10	8.3
MOTOR VEHICLE ACCIDENTS <sup>1</sup>	1	2.9	7	5.8
SNOW MACHINE <sup>2</sup>	0	0.0	4	3.3
ATV <sup>2</sup>	1	2.9	3	2.5
WATER TRANSPORT (V90–V94)	1	2.9	3	2.5
NONTRANSPORT ACCIDENTS (W00–X59,Y86)	4	11.8	12	10.0
DROWNING AND SUBMERSION (W65–W74)	1	2.9	4	3.3
INTENTIONAL SELF-HARM (SUICIDE) (U03,X60–X84,Y87.0)	5	14.7	17	14.2
BY DISCHARGE OF FIREARMS (X72–X74)	2	5.9	6	5.0

<sup>1</sup> V02–V04, V090, V092, V12–V14, V19.0–V19.2, V19.4–V19.6, V20–V79, V80.3–V80.5, V81.0–V81.1, V82.0–V82.1, V83–V86, V87.0–V87.8, V88.0–V88.8, V89.0, V89.2

<sup>2</sup> Total deaths do not include decedent struck by snow machine or ATV. Also, snow machine and ATV related death totals include non-motor vehicle accidents.

<sup>3</sup> V01, V05–V08, V09.1, V09.3, V09.9, V10–V11, V15–V18, V19.3, V19.8–V19.9, V80.0–V80.2, V80.6–V80.9, V81.2–V81.9, V82.2–V82.9, V87.9, V88.9, V89.1, V89.3–V89.9, V98–V99, Y85

**TABLE 23**                      **SELECTED CAUSES OF DEATH: 2004 AND 2002–2004**  
**SEALASKA CORPORATION**

NATIVE REGIONAL CORPORATION CAUSE OF DEATH (ICD-10 CODES)	2004 DEATHS	2004 %	02–04 DEATHS	02–04 %
TOTAL	365	100.0	1146	100.0
INFECTIOUS AND PARASITIC DISEASE (A00–B99)	8	2.2	26	2.3
TUBERCULOSIS (A16–A19)	2	0.5	3	0.3
SEPTICEMIA (A40–A41)	4	1.1	11	1.0
VIRAL HEPATITIS (B15–B19)	0	0.0	5	0.4
HUMAN IMMUNODEFICIENCY VIRUS (HIV) DISEASE (B20–B24)	2	0.5	7	0.6
MALIGNANT NEOPLASMS (C00–C97)	95	26.0	269	23.5
LIP, ORAL CAVITY, AND PHARYNX (C00–C14)	3	0.8	8	0.7
ESOPHAGUS (C15)	2	0.5	11	1.0
COLON, RECTUM AND ANUS (C18–C21)	6	1.6	29	2.5
LIVER AND INTRAHEPATIC BILE DUCTS (C22)	1	0.3	9	0.8
PANCREAS (C25)	8	2.2	20	1.7
TRACHEA, BRONCHUS AND LUNG (C33–C34)	29	7.9	73	6.4
SKIN (C43)	0	0.0	3	0.3
BREAST (C50)	8	2.2	17	1.5
CERVICAL (C53)	1	0.3	3	0.3
UTERINE (C54–C55)	3	0.8	6	0.5
OVARIAN (C56)	1	0.3	4	0.3
PROSTATE (C61)	7	1.9	16	1.4
KIDNEY AND RENAL PELVIS (C64–C65)	2	0.5	5	0.4
BLADDER (C67)	3	0.8	7	0.6
BRAIN (C70–C72)	1	0.3	5	0.4
LYMPHOID AND HEMATOPOIETIC (C81–C96)	7	1.9	18	1.6
NON-HODGKIN'S LYMPHOMA (C82–C85)	5	1.4	8	0.7
LEUKEMIA (C91–C95)	1	0.3	3	0.3
MULTIPLE MYELOMA (C88,C90)	1	0.3	5	0.4
IN SITU, UNCERTAIN, AND BENIGN NEOPLASMS (D00–D48)	4	1.1	5	0.4
DIABETES MELLITUS (E10–E14)	9	2.5	35	3.1
NUTRITIONAL DEFICIENCIES (E40–E64)	2	0.5	3	0.3
PARKINSON'S DISEASE (G20–G21)	1	0.3	6	0.5
ALZHEIMER'S DISEASE (G30)	3	0.8	23	2.0
MAJOR CARDIOVASCULAR DISEASES (I00–I78)	102	27.9	356	31.1
DISEASES OF THE HEART (I00–I09,I11,I13,I20–I51)	78	21.4	264	23.0
HYPERTENSIVE HEART DISEASE (I11)	4	1.1	13	1.1
ISCHEMIC HEART DISEASES (I20–I25)	50	13.7	176	15.4
ACUTE MYOCARDIAL INFARCTION (I21–I22)	8	2.2	45	3.9
ATHEROSCLEROTIC CARDIOVASCULAR DISEASE (I25.0)	20	5.5	62	5.4
OTHER HEART DISEASES (I26–I51)	24	6.6	73	6.4
HEART FAILURE (I50)	6	1.6	15	1.3
ESSENTIAL HYPERTENSION AND HYPERTENSIVE RENAL DISEASE (I10,I12)	4	1.1	9	0.8
CEREBROVASCULAR DISEASES (I60–I69)	17	4.7	70	6.1
ATHEROSCLEROSIS (I70)	1	0.3	4	0.3

Continued ⇨

<sup>1</sup> V02–V04, V090, V092, V12–V14, V19.0–V19.2, V19.4–V19.6, V20–V79, V80.3–V80.5, V81.0–V81.1, V82.0–V82.1, V83–V86, V87.0–V87.8, V88.0–V88.8, V89.0, V89.2

<sup>2</sup> Total deaths do not include decedent struck by snow machine or ATV. Also, snow machine and ATV related death totals include non-motor vehicle accidents.

<sup>3</sup> V01, V05–V08, V09.1, V09.3, V09.9, V10–V11, V15–V18, V19.3, V19.8–V19.9, V80.0–V80.2, V80.6–V80.9, V81.2–V81.9, V82.2–V82.9, V87.9, V88.9, V89.1, V89.3–V89.9, V98–V99, Y85

TABLE 23 SELECTED CAUSES OF DEATH: 2004 AND 2002–2004

## SEALASKA CORPORATION (Continued)

NATIVE REGIONAL CORPORATION CAUSE OF DEATH (ICD-10 CODES)	2004 DEATHS	2004 %	02–04 DEATHS	02–04 %
OTHER DISEASES OF THE CIRCULATORY SYSTEM (I71–I78)	2	0.5	9	0.8
AORTIC ANEURYSM AND DISSECTION (I71)	2	0.5	9	0.8
INFLUENZA AND PNEUMONIA (J10–J18)	5	1.4	18	1.6
PNEUMONIA (J12–J18)	5	1.4	16	1.4
CHRONIC LOWER RESPIRATORY DISEASES (J40–J47)	18	4.9	57	5.0
EMPHYSEMA (J43)	4	1.1	7	0.6
ASTHMA (J45–J46)	1	0.3	6	0.5
PNEUMONITIS DUE TO SOLIDS AND LIQUIDS (J69)	3	0.8	10	0.9
CHRONIC LIVER DISEASE AND CIRRHOSIS (K70, K73–K74)	4	1.1	15	1.3
ALCOHOLIC LIVER DISEASE (K70)	2	0.5	11	1.0
OTHER CHRONIC LIVER DISEASE AND CIRRHOSIS (K73–K74)	2	0.5	4	0.3
CHOLELITHIASIS AND OTHER DISORDERS OF GALLBLADDER (K80–K82)	2	0.5	3	0.3
NEPHRITIS, NEPHROTIC SYNDROME AND NEPHROSIS (N00–N07, N17–N19, N25–N27)	0	0.0	7	0.6
RENAL FAILURE (N17–N19)	0	0.0	7	0.6
CERTAIN CONDITIONS ORIGINATING IN THE PERINATAL PERIOD (P00–P96)	1	0.3	5	0.4
CONGENITAL MALFORMATIONS (Q00–Q99)	2	0.5	10	0.9
UNINTENTIONAL INJURIES (V01–X59, Y85–Y86)	42	11.5	103	9.0
TRANSPORT ACCIDENTS (V01–V99, Y85)	19	5.2	46	4.0
MOTOR VEHICLE ACCIDENTS <sup>1</sup>	12	3.3	27	2.4
WATER TRANSPORT (V90–V94)	7	1.9	13	1.1
AIR TRANSPORT (V95–V97)	0	0.0	5	0.4
NONTRANSPORT ACCIDENTS (W00–X59, Y86)	23	6.3	57	5.0
FALLS (W00–W19)	5	1.4	12	1.0
DROWNING AND SUBMERSION (W65–W74)	5	1.4	13	1.1
SMOKE, FIRE AND FLAME (X00–X09)	1	0.3	3	0.3
POISONING (X40–X49)	7	1.9	19	1.7
INTENTIONAL SELF-HARM (SUICIDE) (U03, X60–X84, Y87.0)	10	2.7	29	2.5
BY DISCHARGE OF FIREARMS (X72–X74)	7	1.9	24	2.1
ASSAULT (HOMICIDE) (U01–U02, X85–Y09, Y87.1)	2	0.5	7	0.6
BY DISCHARGE OF FIREARMS (U01.4, X93–X95)	0	0.0	3	0.3

<sup>1</sup> V02–V04, V090, V092, V12–V14, V19.0–V19.2, V19.4–V19.6, V20–V79, V80.3–V80.5, V81.0–V81.1, V82.0–V82.1, V83–V86, V87.0–V87.8, V88.0–V88.8, V89.0, V89.2<sup>2</sup> Total deaths do not include decedent struck by snow machine or ATV. Also, snow machine and ATV related death totals include non-motor vehicle accidents.<sup>3</sup> V01, V05–V08, V09.1, V09.3, V09.9, V10–V11, V15–V18, V19.3, V19.8–V19.9, V80.0–V80.2, V80.6–V80.9, V81.2–V81.9, V82.2–V82.9, V87.9, V88.9, V89.1, V89.3–V89.9, V98–V99, Y85