

DEATHS



"Seabirds, St. George"
Copyright Rie Munoz, Ltd.

INTRODUCTION

The death certificate contains information about each death that occurs in Alaska, regardless of the decedent's residence state. Through a vital statistics cooperative agreement, death information is also gathered for Alaska residents who die in another state. Thus, the Bureau of Vital Statistics Information System contains records on all deaths occurring in Alaska and all deaths to Alaska residents.

The information on the death certificate comes primarily from two sources. Funeral directors gather the

demographic information about the decedent, which is typically supplied by a family member or a close friend of the decedent. The cause of death information is usually provided by a certifying physician or a medical examiner.

This chapter reports cause of death information from the death certificate by various demographic characteristics, such as residence, race, sex, and age.

There were 3,149 deaths to Alaska residents in 2005. Of this number, 131 (4.2 percent) died out of state. A total

of 3,137 deaths occurred in Alaska: 3,018 were Alaska residents and 119 were out of state residents. The 3,149 resident deaths was a 3.2 percent increase from the 3,051 resident deaths in 2004. Since 1996, the number of deaths to Alaska residents (Figure 12) has increased by 20.0 percent.

In 2005, the crude death rate in Alaska (Figure 13) was 474.5 deaths per 100,000 residents. This rate is 2.3 percent higher than that of 2004 and is an 9.4 percent increase from the crude death rate of 433.7 in 1996. This increase is partially due to the fact that the median age in Alaska has been increasing and older persons are more likely to die than younger persons. In 1996, the median age of all Alaskans was 31.9 years, compared with a median age of 33.4 years in 2005. The U.S. 2005 crude death rate was not available at the time of printing. Compared to the U.S. 2004 rate, though, the Alaska rate is 41.9 percent lower.

When comparing death rates between different populations, age-adjusted death rates should be used. This is because populations with a higher proportion of elderly people will tend to have higher crude death rates. For example, the U.S. has a higher crude death rate than Alaska, in part because the median age in the U.S. (36.4 years) is higher than the median age in Alaska. The U.S. age-adjusted death rate was unavailable at the time of printing. When comparing the 2004 U.S. age-adjusted death rate to the 2005 Alaska rate, the Alaska rate is 6.4 percent lower (Figure 14). The age-adjusted death rate in Alaska increased 0.6 percent from the rate of 748.6 in 2004, but has overall decreased 18.9 percent since 1996.

It is important to note that beginning with 1999 mortality statistics, the U.S. year 2000 standard population is used for age adjusting. The year 2000 standard population gives more weight (or emphasis) to older age groups. Generally, most age-adjusted death rates will be higher using the year 2000 standard population than rates using the 1940 standard population. When comparing age-adjusted death rates, it is imperative to make sure the same standard population is being used. Alaska Vital Statistics Annual Reports published before 1999 used the 1940 standard population for age adjusting, so age-adjusted rates from these reports cannot be compared to the age-adjusted rates in this report.

FIGURE 12 NUMBER OF DEATHS TO ALASKA RESIDENTS: 1996-2005

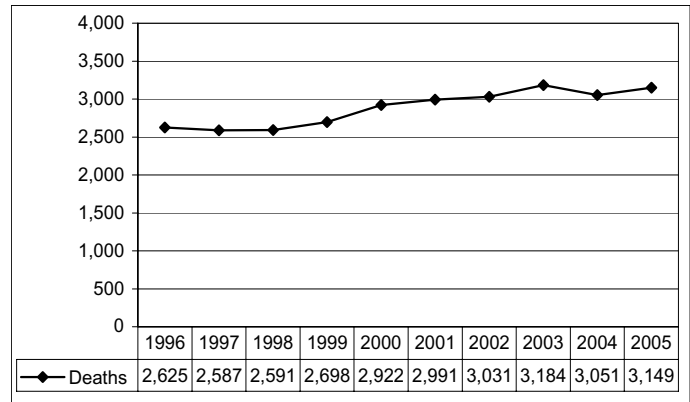

FIGURE 13 CRUDE DEATH RATES: ALASKA AND THE U.S.*, 1996-2005

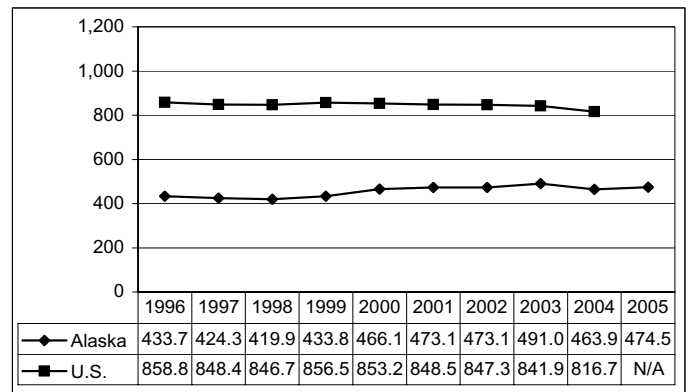
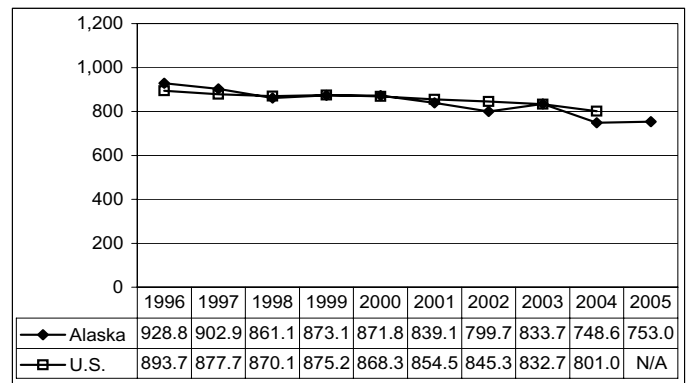

FIGURE 14 AGE-ADJUSTED DEATH RATES: ALASKA AND THE U.S.*, 1996-2005



Rates are per 100,000 U.S. year 2000 standard population.

*U.S. death rates for 2005 were not available at the time of printing. U.S. death rates shown in this report for 1996-2004 have been recomputed based on revised populations that are consistent with the 2000 census levels. These estimates were produced under a collaborative arrangement between the National Center for Health Statistics and the U.S. Census Bureau. The rates are based on the 2000 census counts by age, race, and sex, modified to be consistent with U.S. Office of Management and Budget racial categories as of 1977 and historical categories for death data. Death rates previously published in annual reports from 1991 to 1999 were based on postcensal population estimates derived from the 1990 census.

Males in Alaska and the U.S. typically have higher age-adjusted death rates than females (Figure 15). From 2004 to 2005, the age-adjusted death rate in Alaska increased 0.7 percent for males and 1.1 percent for females. Since 1996, though, the age-adjusted death rate for males has decreased 20.7 percent while the age-adjusted death rate for females in Alaska has decreased 20.1 percent. U.S. age-adjusted death rates by sex were not available at the time of printing.

Compared with females, males have the greatest risk of death in age groups 15–24 and 25–34, as they are 3.4 and 2.0 times, respectively, more likely as to die as females (Table 16A).

The risk of death also differs by race in Alaska (Figure 16). Alaska Natives consistently have the highest age-adjusted death rates of any racial group in Alaska, while Asian/Pacific Islanders consistently have the lowest. Furthermore, the age-adjusted death rate for Natives has decreased only 6.8 percent since 1996, while the age-adjusted rate for whites has decreased 22.6 percent. With the exception of the 5–14 age group, Native age-specific death rates are at least twice that of whites for age groups 00–04 through 45–54 years of age (Table 16B). In particular, Natives in the 25–34 and 35–44 age groups have at least three times the risk (3.6 and 3.1, respectively) of dying compared with whites of the same age group.

Tables 15–16B on the following page list the total number of deaths and death rates, and the number of deaths by age group and age-specific rates by sex and race for Alaska in 2005.

FIGURE 15 AGE-ADJUSTED DEATH RATES BY SEX: ALASKA AND THE U.S.*, 1996–2005

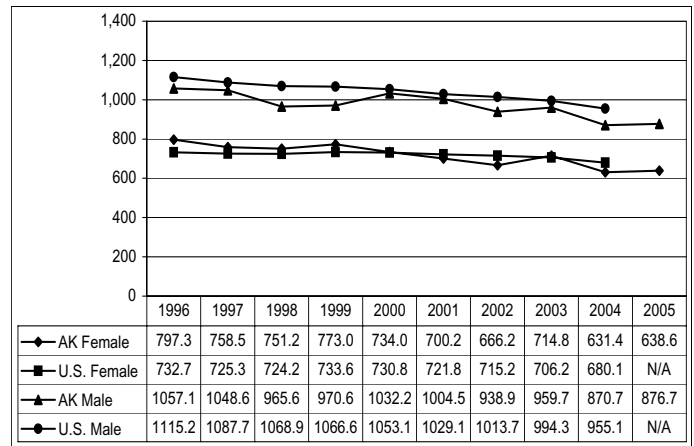

Rates are per 100,000 U.S. year 2000 standard population.

FIGURE 16 AGE-ADJUSTED DEATH RATES BY RACE: ALASKA, 1996–2005

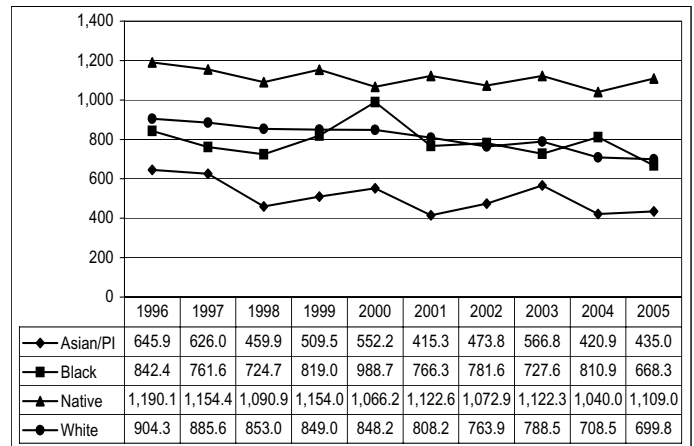

Rates are per 100,000 U.S. year 2000 standard population.

*U.S. death rates for 2005 were not available at the time of printing. U.S. death rates shown in this report for 1996–2004 have been recomputed based on revised populations that are consistent with the 2000 census levels. These estimates were produced under a collaborative arrangement between the National Center for Health Statistics and the U.S. Census Bureau. The rates are based on the 2000 census counts by age, race, and sex, modified to be consistent with U.S. Office of Management and Budget racial categories as of 1977 and historical categories for death data. Death rates previously published in annual reports from 1991 to 1999 were based on postcensal population estimates derived from the 1990 census.

TABLE 15 RESIDENT DEATHS AND DEATH RATES BY DECEDENT'S RACE AND SEX: ALASKA, 2005

RACE	TOTAL			FEMALE			MALE		
	DEATHS	CRUDE RATE ¹	AGE-ADJUSTED RATE ²	DEATHS	CRUDE RATE ¹	AGE-ADJUSTED RATE ²	DEATHS	CRUDE RATE ¹	AGE-ADJUSTED RATE ²
TOTAL DEATHS	3,149	474.5	753.0	1,357	420.0	638.6	1,792	526.1	876.7
DEATHS BY RACE									
ASIAN/PI	110	311.8	435.0	47	249.4	339.3	63	383.5	557.0
BLACK	81	307.9	668.3	30	231.1	453.0	51	382.5	918.4
NATIVE	766	650.6	1,109.0	349	599.9	970.5	417	700.1	1,265.0
WHITE	2,167	447.4	699.8	921	395.2	592.1	1,246	495.9	812.6

¹Rate per 100,000 population.²Age-adjusted rate per 100,000 U.S. year 2000 standard population.**TABLE 16A** RESIDENT DEATHS AND DEATH RATES BY DECEDENT'S AGE GROUP AND SEX: ALASKA, 2005

AGE GROUP	TOTAL			FEMALE			MALE		
	DEATHS	PERCENT	AGE-SPECIFIC RATE ¹	DEATHS	PERCENT	AGE-SPECIFIC RATE ¹	DEATHS	PERCENT	AGE-SPECIFIC RATE ¹
00-04	69	2.2	129.6	30	2.2	116.6	39	2.2	141.6
05-14	29	0.9	27.1	14	1.0	26.8	15	0.8	27.4
15-24	115	3.7	116.6	26	1.9	54.2	89	5.0	175.8
25-34	118	3.7	133.8	39	2.9	91.5	79	4.4	173.4
35-44	227	7.2	221.0	90	6.6	179.3	137	7.6	261.0
45-54	422	13.4	395.1	160	11.8	309.5	262	14.6	475.4
55-64	488	15.5	766.0	182	13.4	608.9	306	17.1	904.9
65-74	525	16.7	1,999.8	206	15.2	1,591.8	319	17.8	2,396.5
75-84	694	22.0	5,266.4	330	24.3	4,574.4	364	20.3	6,103.3
85+	462	14.7	11,708.1	280	20.6	11,119.9	182	10.2	12,745.1

¹Rate per 100,000 age-specific population.**TABLE 16B** RESIDENT DEATHS AND DEATH RATES BY DECEDENT'S AGE GROUP AND RACE: ALASKA, 2005

AGE GROUP	ASIAN/PI			BLACK			NATIVE			WHITE		
	DEATHS	PERCENT	AGE-SPECIFIC RATE ¹	DEATHS	PERCENT	AGE-SPECIFIC RATE ¹	DEATHS	PERCENT	AGE-SPECIFIC RATE ¹	DEATHS	PERCENT	AGE-SPECIFIC RATE ¹
00-04	11	10.0	342.6	3	3.7	116.8	25	3.3	194.9	30	1.4	86.6
05-14	1	0.9	16.3	1	1.2	21.1	10	1.3	42.8	17	0.8	23.4
15-24	10	9.1	178.1	3	3.7	61.6	45	5.9	200.8	55	2.5	83.7
25-34	4	3.6	93.7	4	4.9	82.0	48	6.3	337.2	60	2.8	92.6
35-44	6	5.5	118.4	7	8.6	190.3	83	10.8	516.9	131	6.0	168.2
45-54	8	7.3	157.1	15	18.5	493.9	102	13.3	735.2	294	13.6	346.6
55-64	13	11.8	397.4	18	22.2	1,139.2	100	13.1	1,252.5	354	16.3	695.9
65-74	17	15.5	1,106.1	8	9.9	1,355.9	125	16.3	2,921.2	369	17.0	1,859.3
75-84	30	27.3	3,416.9	15	18.5	5,703.4	139	18.1	6,609.6	505	23.3	5,083.6
85+	10	9.1	4,524.9	7	8.6	6,140.4	89	11.6	15,084.7	352	16.2	11,651.8

¹Rate per 100,000 age-specific population.

LEADING CAUSES OF DEATH IN ALASKA

This section details the top ten leading causes of death in Alaska during 2005. Leading causes of death are ranked according to the number of deaths. The top ten causes of death in Alaska accounted for almost three of every four deaths (74.7 percent) during 2005. All rates in this report have been age-adjusted to the U.S. year 2000 standard population. Beginning with 1999 mortality data, the tenth revision of the International Classification of Diseases (ICD-10) was used to assign the underlying cause of death.

Some differences between ICD-9 and ICD-10 include the following: ICD-10 has about twice the detail of ICD-9; some causes-of-death titles have changed; some chapters have been expanded, added or rearranged; and cause of death coding rules have changed. Of these changes, the one with the most impact will be the change in cause of death coding rules.

Coding rules determine how the underlying cause of death is assigned. Changes in coding rules can greatly impact the assignment of deaths to a particular cause. For this reason, the number of deaths and death rates (by cause of death) are not directly comparable to previously published data. Adjustments can be made so that pre-1999 cause of death data (ICD-9) can be compared to deaths classified using ICD-10 coding rules. A comparability ratio is used to make this adjustment. The death rates for the years 1994 to 1998 in the leading causes of death section have been comparability modified. For more information on the impact of changing ICD revisions, refer to Appendix C.

The leading causes of death in this chapter are based on the 113 selected causes-of-death list developed by the National Center for Health Statistics (NCHS). This list replaces the 72 selected causes-of-death list used in ICD-9.

MALIGNANT NEOPLASMS (CANCER)
ICD-9: 140–208; ICD-10: C00–C97

Malignant neoplasms continued to be the leading cause of death in Alaska. In 2005, almost one-fourth (23.0 percent) of all deaths were due to cancer. Although cancer was the leading cause of death, it ranked second in terms of years of potential life lost (YPLL) (3,806 years).

Proportionally, more females than males in Alaska died from cancer (23.9 percent and 22.3 percent, respectively). Yet males have a higher age-adjusted death rate than females (200.6 per 100,000 vs. 145.5) that is mainly due to the significantly higher death rates for males in the 65 and older age groups.

Since 1996, the age-adjusted death rate for cancer deaths has decreased 24.3 percent to 169.6 per 100,000. Lung cancer has decreased 21.1 percent, breast cancer has decreased 40.1 percent and colon cancer has decreased 42.3 percent during this period.

FIGURE 17 MALIGNANT NEOPLASMS AGE-ADJUSTED DEATH RATES: ALASKA, 1996–2005

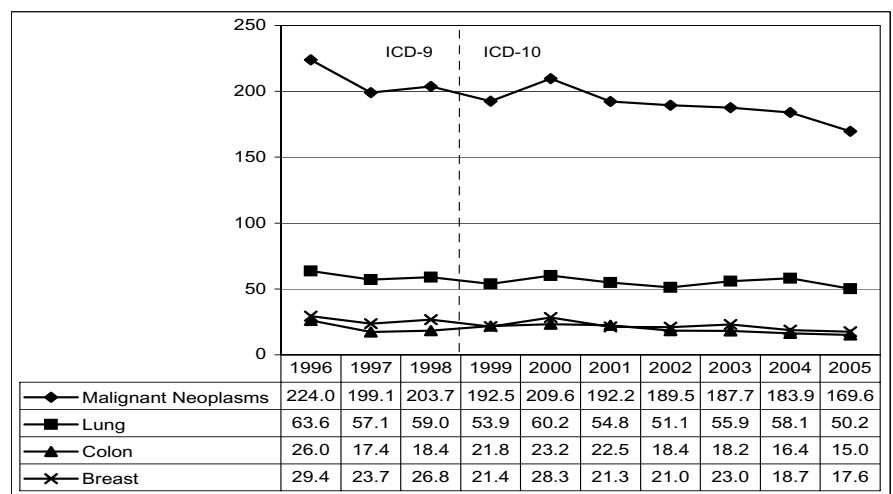

Rates are per 100,000 U.S. year 2000 standard population. Rates previous to 1999 have been comparability modified. Refer to Appendix C for more information on comparability-modified rates. Breast cancer age-adjusted death rates are for females only.

HEART DISEASE

ICD-9: 390–398, 402, 404, 410–429
 ICD-10: I00–I09, I11, I13, I20–I51

Alaska’s second leading cause of death in 2005 was heart disease, accounting for nearly one-fifth (19.5 percent) of all deaths. In terms of YPLL, heart disease ranked fourth (2,820 years) among the leading causes of death. The heart disease age-adjusted death rate increased 3.2 percent from the rate of 155.7 in 2004.

In Alaska, the percentage of deaths due to heart disease was higher for males than females (21.5 percent and 16.9 percent, respectively), and as with cancer mortality, males had higher age-adjusted death rates (Table 17). Heart disease was the second leading cause of death for whites and Natives.

UNINTENTIONAL INJURIES (ACCIDENTS)

ICD-9: E800–E869, E880–E929
 ICD-10: V01–X59, Y85–Y86

One of every ten deaths in Alaska during 2005 was due to an unintentional injury, making it the third leading cause of death. Unintentional injury was the leading cause of death in Alaska for all age groups from 5–14 to 35–44 in 2005. Among leading causes of death, unintentional injury ranked first in YPLL (8,472 years), more than two times that of any other leading cause of death. Unintentional injury deaths accounted for 9.9 percent of all deaths, but accounted for 28.2 percent of total YPLL. On average, 27.2 years of life were lost prematurely for every unintentional injury death.

Alaska males were 2.3 times more likely than females to die from an unintentional injury (70.1 per 100,000 vs. 30.5) in 2005. One-seventh of all Native deaths were from

FIGURE 18 HEART DISEASE AGE-ADJUSTED DEATH RATES: ALASKA, 1996–2005

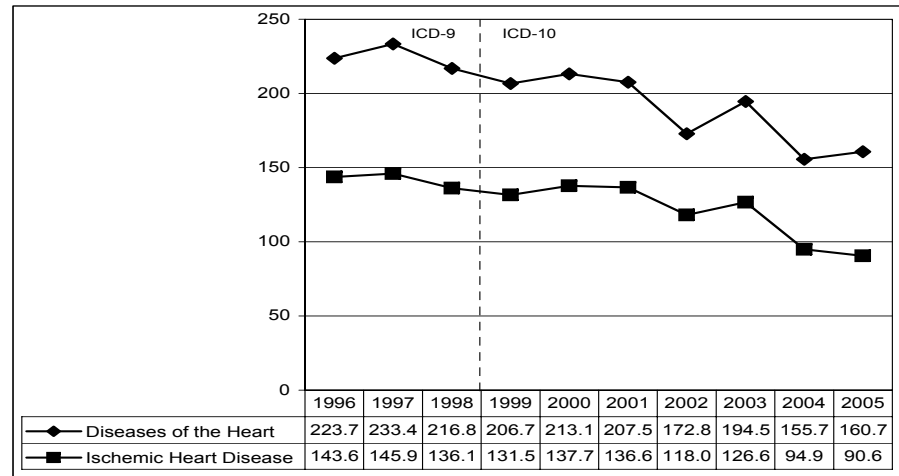

Rates are per 100,000 U.S. year 2000 standard population. Rates previous to 1999 have been comparability modified. Refer to Appendix C for more information on comparability-modified rates.

FIGURE 19 UNINTENTIONAL INJURY AGE-ADJUSTED DEATH RATES: ALASKA, 1996–2005

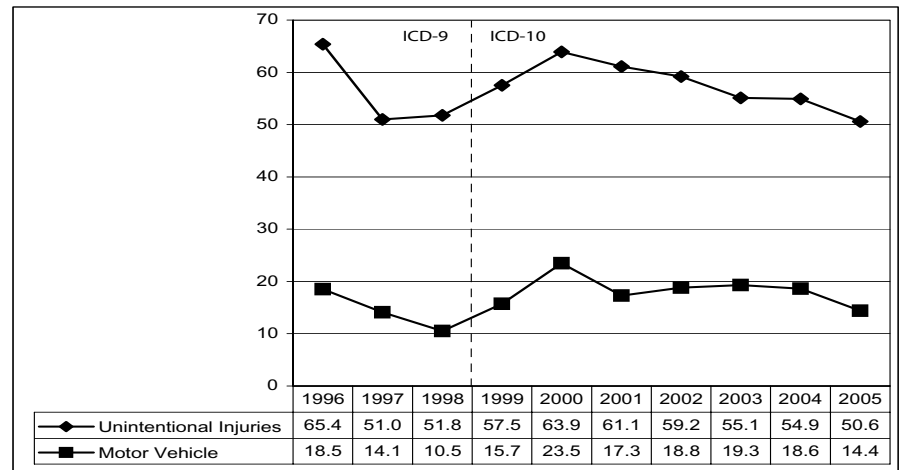

Rates are per 100,000 U.S. year 2000 standard population. Rates previous to 1999 have been comparability modified. Refer to Appendix C for more information on comparability-modified rates.

unintentional injuries. Unintentional injury was the third leading cause of death for Natives and whites.

In 2005, there were 92 motor vehicle deaths, accounting for 29.6 percent of all unintentional injury deaths. The 2005 motor vehicle age-adjusted death rate (14.4 per 100,000) was 22.6 percent lower than the rate of 18.6 per 100,000 in 2004 and 22.2 percent lower than the 1996 rate (18.5 per 100,000).

CEREBROVASCULAR DISEASE (STROKE)

ICD-9: 430-434, 436-438; ICD-10: I60-I69

Cerebrovascular disease was the fourth leading cause of death in 2005. In terms of YPLL, cerebrovascular disease ranked seventh (455 years) among leading causes of death. On average, 2.6 years of life were lost prematurely from cerebrovascular disease, showing that cerebrovascular disease is primarily a disease affecting older persons. The Alaska rate (52.9 per 100,000) has decreased 31.2 percent since 1996.

In Alaska, cerebrovascular disease was the third leading cause of death for females, but the fifth leading cause of death for males. The female age-adjusted death rate was lower, though, than that of males (51.5 per 100,000 vs. 55.1). Cerebrovascular disease was the fourth leading cause of death for Natives and fifth for whites.

FIGURE 20 CEREBROVASCULAR DISEASE AGE-ADJUSTED DEATH RATES: ALASKA, 1996-2005

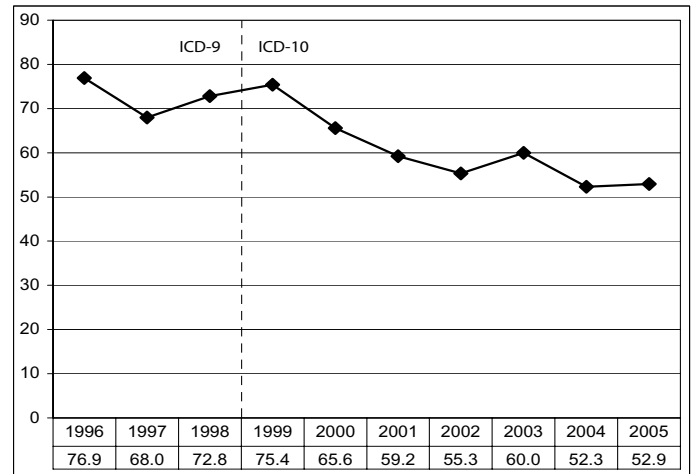

Rates are per 100,000 U.S. year 2000 standard population. Rates previous to 1999 have been comparability modified. Refer to Appendix C for more information on comparability-modified rates.

CHRONIC LOWER RESPIRATORY DISEASE (CHRONIC OBSTRUCTIVE PULMONARY DISEASE)

ICD-9: 490-494, 496; ICD-10: J40-J47

With 155 deaths during 2005, chronic lower respiratory disease (CLRD) was the fifth leading cause of death in Alaska and ranked eighth in terms of YPLL (329 years). On average, 2.1 years of potential life were lost for each CLRD death, which is the second lowest average of all leading causes.

In Alaska, males had higher age-adjusted death rates than females (47.2 per 100,000 vs. 39.0) in 2005, but proportionally more females than males (5.8 percent compared with 4.2 percent) died from CLRD.

Proportionally, more whites died from CLRD than Natives (4.9 percent compared with 3.8 percent) in 2005.

FIGURE 21 CHRONIC LOWER RESPIRATORY DISEASE AGE-ADJUSTED DEATH RATES: ALASKA, 1996-2005

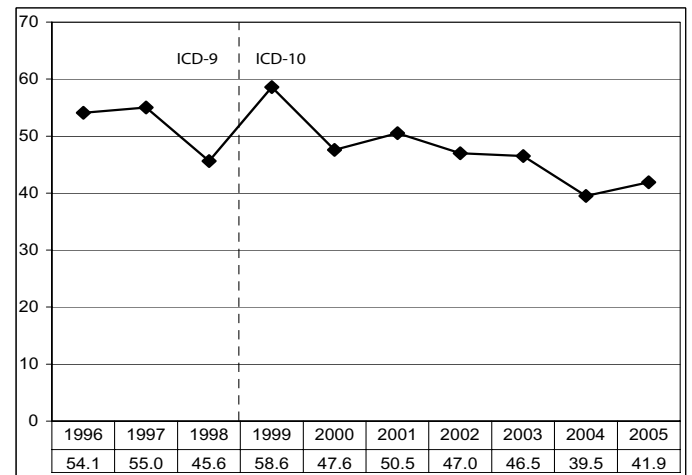

Rates are per 100,000 U.S. year 2000 standard population. Rates previous to 1999 have been comparability modified. Refer to Appendix C for more information on comparability-modified rates.

INTENTIONAL SELF-HARM (SUICIDE)
ICD-9: 950-959; ICD-10: U03,X60-X84, Y87.0

Intentional self-harm was the sixth leading cause of death in 2005 with an age-adjusted rate of 19.5 per 100,000. Among leading causes of death, suicide ranked third in YPLL (3,407 years). On average, 30.5 years of potential life were lost for each suicide death, showing suicide's significant impact on the mortality of younger Alaskans.

In Alaska, males had an age-adjusted rate more than three and a half times higher than females (30.4 per 100,000 vs. 8.5) during 2005. Suicide was the eighth leading cause of death for females and the fourth leading cause for males. Intentional self-harm was the fourth leading cause of death for Natives and the sixth for whites (6.3 percent and 3.5 percent, respectively). Firearms were used in 86 of 127 suicide deaths (67.7 percent) in 2005.

FIGURE 22 INTENTIONAL SELF-HARM (SUICIDE) AGE-ADJUSTED DEATH RATES: ALASKA, 1996-2005

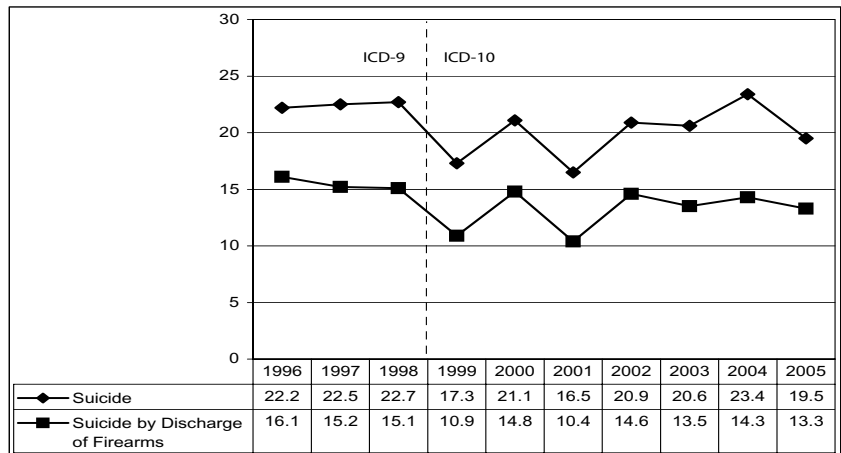

Rates are per 100,000 U.S. year 2000 standard population. Rates previous to 1999 have been comparability modified. Refer to Appendix C for more information on comparability-modified rates.

DIABETES MELLITUS
ICD-9: 250; ICD-10: E10-E14

The seventh leading cause of death in 2005 was diabetes. The age-adjusted rate was unchanged from 2004 (22.5 per 100,000). In the number of years of potential life lost, diabetes was sixth (462 years).

Diabetes was the sixth leading cause of death in Alaska for females and seventh for males, but males and females had similar age-adjusted death rates (21.8 per 100,000 vs. 22.4). For whites, diabetes was the seventh leading cause of death, while for Natives, diabetes was the eighth leading cause of death.

FIGURE 23 DIABETES MELLITUS AGE-ADJUSTED DEATH RATES: ALASKA, 1996-2005

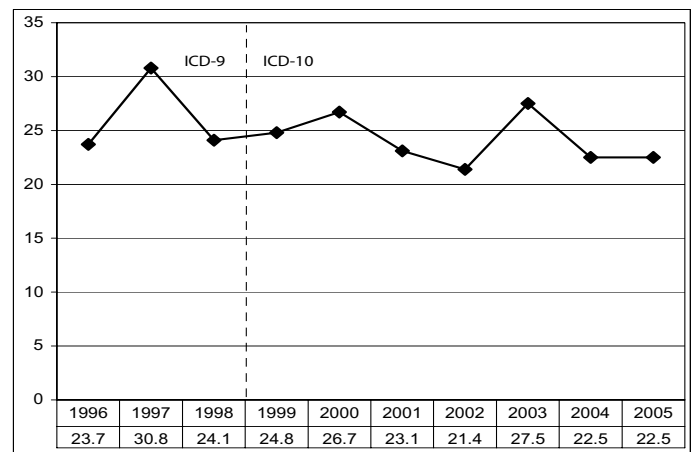

Rates are per 100,000 U.S. year 2000 standard population. Rates previous to 1999 have been comparability modified. Refer to Appendix C for more information on comparability-modified rates.

ALZHEIMER’S DISEASE

ICD-9: 331.0; ICD-10: G30

Alzheimer’s disease was the eighth leading cause of death in 2005. The number of Alzheimer’s deaths in 2005 (60) was 25.0 percent higher than in 2004 (48). With a total YPLL of only three years, Alzheimer’s ranked the lowest of all leading causes of death.

For females, Alzheimer’s was the seventh leading cause of death but was not in the top ten leading causes for males. More than seven of every ten (71.7 percent) Alzheimer’s deaths were female.

The relatively recent increase in Alzheimer’s deaths is not completely unexpected since the change from ICD-9 cause of death coding rules to ICD-10 coding rules. The comparability ratio for Alzheimer’s deaths is 1.55, meaning that for any given year, approximately 55 percent more deaths would be classified as Alzheimer’s deaths using ICD-10 cause of death coding rules than if ICD-9 coding rules had been used.

FIGURE 24 ALZHEIMER’S DISEASE AGE-ADJUSTED DEATH RATES: ALASKA, 1996–2005

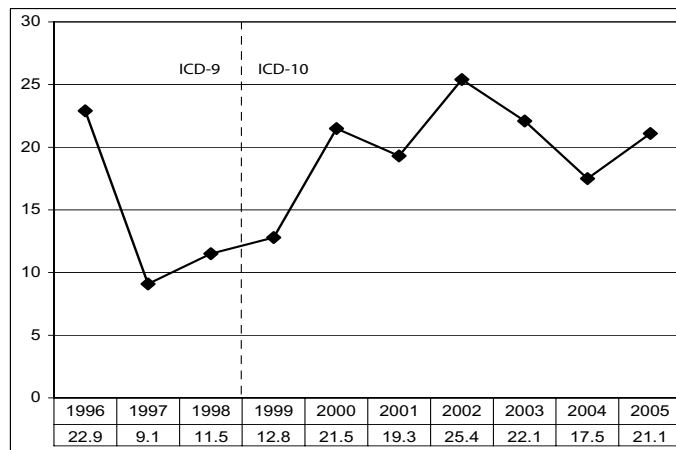

Rates are per 100,000 U.S. year 2000 standard population. Rates previous to 1999 have been comparability modified. Refer to Appendix C for more information on comparability-modified rates.

CHRONIC LIVER DISEASE AND CIRRHOSIS

ICD-9: 571; ICD-10: K70, K73–K74

Chronic liver disease and cirrhosis (CLDC) was the ninth leading cause of death in Alaska during 2005, but was the fifth leading cause in total YPLL (519 years). The Alaska age-adjusted death rate has decreased 26.1 percent since 1996.

CLDC was the ninth leading cause for Natives and whites. Proportionally, whites and Natives died from CLDC at the same rate (1.7 percent). The male age-adjusted death rate, 9.9 per 100,000, was more than 26.9 percent higher than the rate for females (7.8 per 100,000).

FIGURE 25 CHRONIC LIVER DISEASE AND CIRRHOSIS AGE-ADJUSTED DEATH RATES: ALASKA, 1996–2005

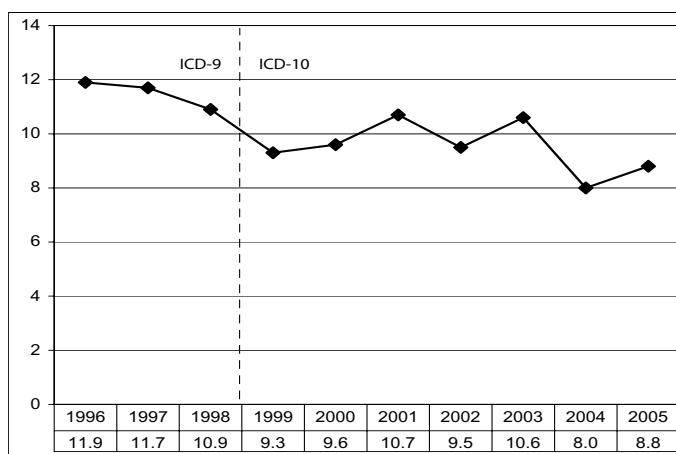

Rates are per 100,000 U.S. year 2000 standard population. Rates previous to 1999 have been comparability modified. Refer to Appendix C for more information on comparability-modified rates.

INFLUENZA AND PNEUMONIA

ICD-9: 480–487 ; ICD-10: J10–J18

Influenza and pneumonia was the tenth leading cause of death in 2005. In terms of YPLL, influenza and pneumonia ranked ninth (100 years). In 2005, of the 42 influenza and pneumonia deaths all but two were due to pneumonia.

For Natives, deaths from influenza and pneumonia accounted for 2.0 percent of deaths and was the seventh leading cause of death. For whites, influenza and pneumonia deaths was the tenth leading cause of death, accounting for 1.2 percent of deaths.

FIGURE 26 INFLUENZA AND PNEUMONIA AGE-ADJUSTED DEATH RATES: ALASKA, 1996–2005

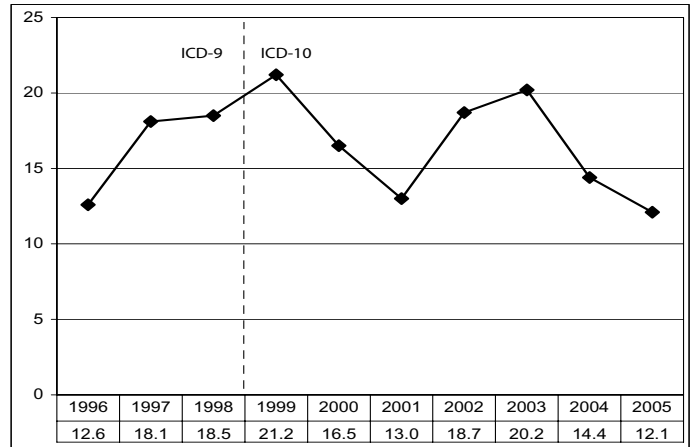

Rates are per 100,000 U.S. year 2000 standard population. Rates previous to 1999 have been comparability modified. Refer to Appendix C for more information on comparability-modified rates.

OTHER CAUSES OF DEATH

ALCOHOL-INDUCED DEATHS

ICD-9: 291, 303, 305.0, 357.5, 425.5, 535.3, 571.0–571.3, 790.3, E860

ICD-10: E24.4, F10, G31.2, G62.1, G72.1, I42.6, K29.2, K70, K86.0, R78.0, X45, X65, Y15

Alcohol-induced mortality includes deaths due to alcohol psychoses, alcohol dependence syndrome, non-dependent abuse of alcohol, alcohol-induced chronic liver disease and cirrhosis, and alcohol poisoning. It does not include deaths due to traumatic injury, such as motor vehicle crashes.

With 119 deaths in 2005, alcohol-induced causes would have been the seventh leading cause of death in Alaska if it was in the leading causes of death tabulation list. The total YPLL was 1,694 years, which would have ranked alcohol-induced deaths fifth. On average, 14.2 years of productive life were lost for each alcohol-induced death. The Alaska age-adjusted death rate of 19.5 per 100,000 is a 24.2 percent increase over 2004.

FIGURE 27A ALCOHOL-INDUCED AGE-ADJUSTED DEATH RATES BY RACE: ALASKA, 1996–2005

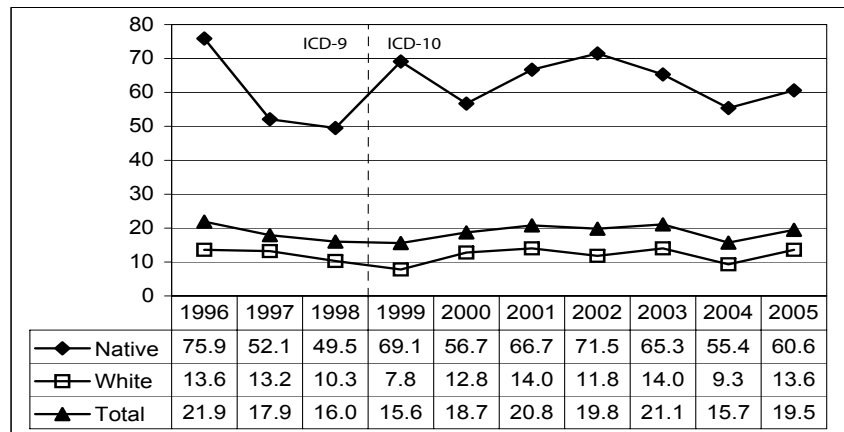

Rates are per 100,000 U.S. year 2000 standard population. Rates previous to 1999 have been comparability modified. Refer to Appendix C for more information on comparability-modified rates.

For Natives, alcohol-induced causes would have been the fourth leading cause of death with 54 deaths. Nearly one of every 14 (7.0 percent) Native deaths was an alcohol-induced death. With 63 deaths, alcohol-induced deaths would have been the eighth leading of cause of death for whites.

Males were more than 70.0 percent more likely than females to die from alcohol-induced causes (Figure 27B),

FIREARM-RELATED DEATHS
ICD-9: E922, E955.0–E955.4, E965.0–E965.4, E970, E985.0–E985.4
ICD-10: W32–W34, X72–X74, X93–X95, Y22–Y24, Y35.0

One hundred fourteen Alaskans died from firearm injuries in 2005. With a YPLL of 3,247 years, firearm-related mortality would have ranked fourth on the leading cause list, behind unintentional injuries, (8,472 years), cancer (3,806 years) and intentional self-harm (3,407 years). This is an average YPLL of 28.5 years per death, illustrating the burden of firearm-related mortality among young Alaskans. The Alaska age-adjusted death rate of 17.4 deaths per 100,000 represents a 22.0 percent decrease since 1996.

With 43 deaths to Alaska Natives, firearm-related deaths accounted for 5.6 percent (or more than one of every 20) of all deaths to Native residents. The 60 firearm-related deaths to whites accounted for only 2.8 percent of all white deaths. The standardized rate for males was nearly six times the rate for females, with 29.4 per 100,000 standard population compared to 5.1 (Figure 28B).

FIGURE 27B ALCOHOL-INDUCED AGE-ADJUSTED DEATH RATES BY SEX: ALASKA, 1996–2005

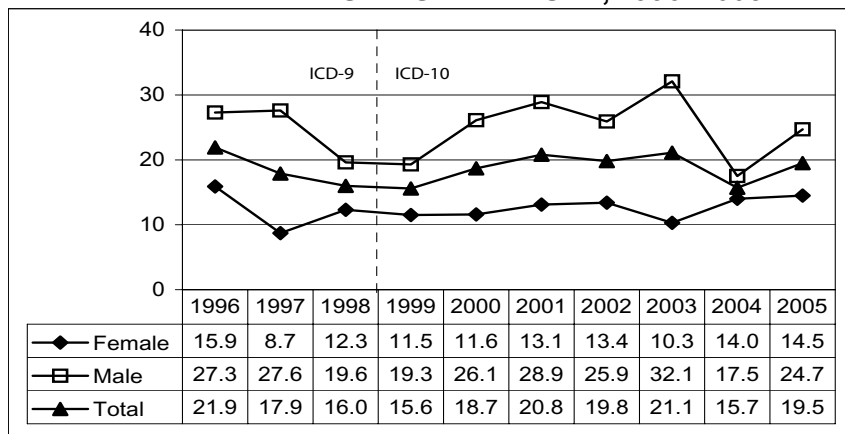

Rates are per 100,000 U.S. year 2000 standard population. Rates previous to 1999 have been comparability modified. Refer to Appendix C for more information on comparability-modified rates.

FIGURE 28A FIREARM-RELATED AGE-ADJUSTED DEATH RATES BY RACE: ALASKA, 1996–2005

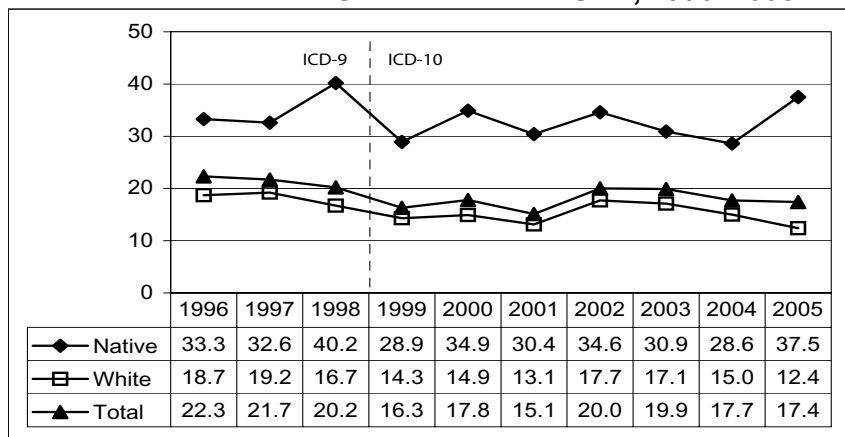

Rates are per 100,000 U.S. year 2000 standard population. Rates previous to 1999 have been comparability modified. Refer to Appendix C for more information on comparability-modified rates.

FIGURE 28B FIREARM-RELATED AGE-ADJUSTED DEATH RATES BY SEX: ALASKA, 1996–2005

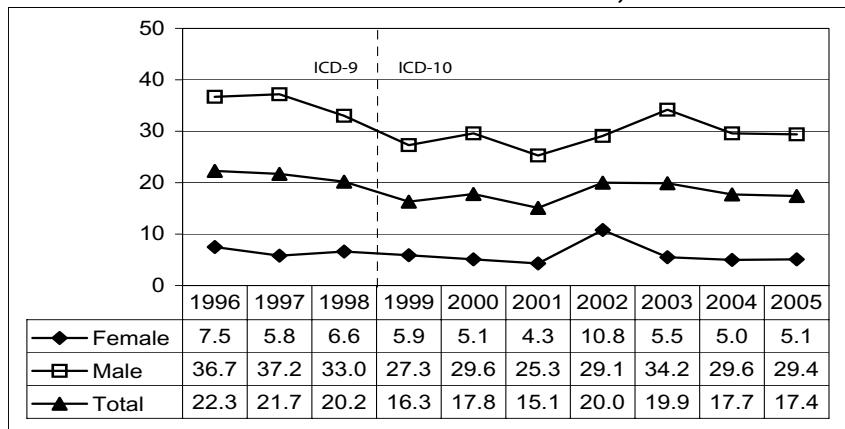

Rates are per 100,000 U.S. year 2000 standard population. Rates previous to 1999 have been comparability modified. Refer to Appendix C for more information on comparability-modified rates.

DRUG-INDUCED DEATHS

ICD-9: 292, 304, 305.2-305.9, E850-E858, E950.0-E950.5, E962.0, E980.0-E980.5
 ICD-10: D52.1, D59.0, D59.2, D61.1, D64.2, E06.4, E16.0, E23.1, E24.2, E27.3, E66.1, F11.0-F11.5, F11.7-F11.9, F12.0-F12.5, F12.7-F12.9, F13.0-F13.5, F13.7-F13.9, F14.0-F14.5, F14.7-F14.9, F15.0-F15.5, F15.7-F15.9, F16.0-F16.5, F16.7-F16.9, F17.0, F17.3-F17.5, F17.7-F17.9, F18.0-F18.5, F18.7-F18.9, F19.0-F19.5, F19.7-F19.9, G21.1, G24.0, G25.1, G25.4, G25.6, G44.4, G62.0, G72.0, I95.2, J70.2, J70.3, J70.4, L10.5, L27.0, L27.1, M10.2, M32.0, M80.4, M81.4, M83.5, M87.1, R78.1, R78.2, R78.3, R78.4, R78.5, X40-X44, X60-X64, X85, Y10-Y14

Drug-induced mortality includes deaths from dependent and nondependent use of drugs (legal and illegal use) and poisoning from medically prescribed and other drugs. It excludes accidents, homicides, and other causes indirectly related to drug use. Also excluded are newborn deaths due to the mother's drug use.

There were 85 drug-induced deaths in 2005, which would have been the eighth leading cause of death if it were in the leading causes of death tabulation list. With a YPLL of 2,143 years, drug-induced deaths would have ranked fifth in YPLL. The average YPLL of 25.2 years for drug-induced mortality shows that drug-induced causes are more of a problem with younger Alaskans. The Alaska age-adjusted death rate (12.4 per 100,000) has increased 87.1 percent since 1996. The rate for Alaskan males (13.2) was 13.8 percent higher than the rate for females (11.6) in 2005.

Table 17 (following page) lists the top ten causes of death by sex and race for Alaska during 2005. Since comparatively few deaths occur to decedents of black or Asian/Pacific Islander races, the top ten causes are not listed for these races. Table 18 (pages 89 and 90) lists detailed causes of death for Alaska by sex and race.

FIGURE 29A DRUG-INDUCED AGE-ADJUSTED DEATH RATES BY RACE: ALASKA, 1996-2005

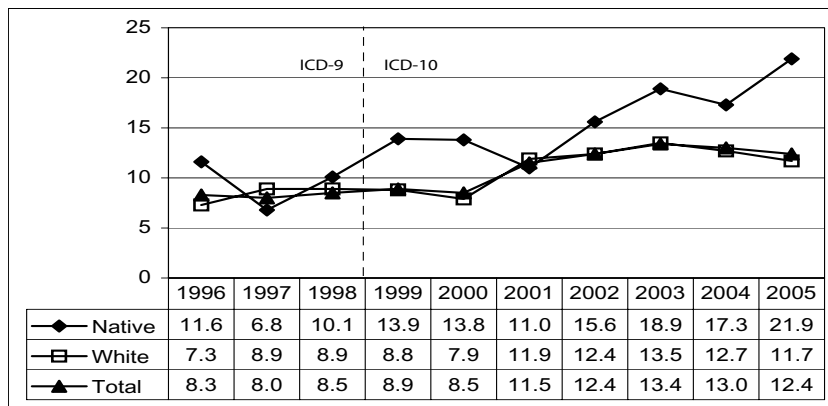

Rates are per 100,000 U.S. year 2000 standard population. Rates previous to 1999 have been comparability modified. Refer to Appendix C for more information on comparability-modified rates.

FIGURE 29B DRUG-INDUCED AGE-ADJUSTED DEATH RATES BY SEX: ALASKA, 1996-2005

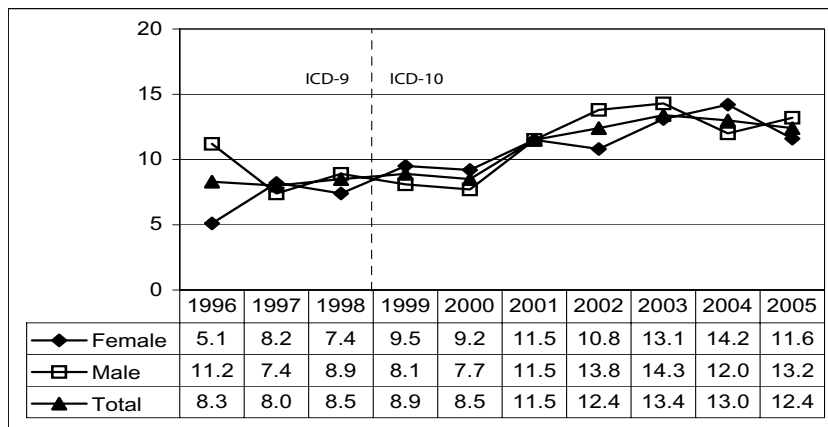

Rates are per 100,000 U.S. year 2000 standard population. Rates previous to 1999 have been comparability modified. Refer to Appendix C for more information on comparability-modified rates.

The remaining pages in this chapter list summary death information and detailed causes of death by census area (borough) and Native Regional Corporation. The detailed causes of death for each census area (borough) and Native Regional Corporation are based on the most frequent causes of death for each area. Therefore, the detailed causes of death list will likely be unique for each area.

TABLE 17 LEADING CAUSES OF DEATH BY SEX AND RACE: ALASKA, 2005

TOTAL LEADING CAUSES OF DEATH	DEATHS	PERCENT	AGE-ADJUSTED RATE ¹	YPLL ²	AVERAGE YPLL PER DEATH
(01) MALIGNANT NEOPLASMS (C00–C97)	724	23.0	169.6	3,806	5.3
(02) DISEASES OF THE HEART (I00–I09, I11, I13, I20–I51)	614	19.5	160.7	2,820	4.6
(03) UNINTENTIONAL INJURIES (V01–X59, Y85–Y86)	311	9.9	50.6	8,472	27.2
(04) CEREBROVASCULAR DISEASES (I60–I69)	176	5.6	52.9	455	2.6
(05) CHRONIC LOWER RESPIRATORY DISEASES (J40–J47)	155	4.9	41.9	329	2.1
(06) INTENTIONAL SELF-HARM (SUICIDE) (U03, X60–X84, Y87.0)	127	4.0	19.5	3,407	26.8
(07) DIABETES MELLITUS (E10–E14)	93	3.0	22.5	462	5.0
(08) ALZHEIMER'S DISEASE (G30)	60	1.9	21.1	3	0.1
(09) CHRONIC LIVER DISEASE AND CIRRHOSIS (K70, K73–K74)	50	1.6	8.8	519	10.4
(10) INFLUENZA AND PNEUMONIA (J10–J18)	42	1.3	12.1	100	2.4
ALL OTHER CAUSES	797	25.3	193.2	9,699	12.2
TOTAL	3,149	100.0	753.0	30,072	9.6

FEMALE LEADING CAUSES OF DEATH	DEATHS	PERCENT	AGE-ADJUSTED RATE ¹	YPLL ²	AVERAGE YPLL PER DEATH
(01) MALIGNANT NEOPLASMS (C00–C97)	324	23.9	145.5	1,767	5.5
(02) DISEASES OF THE HEART (I00–I09, I11, I13, I20–I51)	229	16.9	119.6	815	3.6
(03) CEREBROVASCULAR DISEASES (I60–I69)	95	7.0	51.5	288	3.0
(04) UNINTENTIONAL INJURIES (V01–X59, Y85–Y86)	92	6.8	30.5	2,443	26.6
(05) CHRONIC LOWER RESPIRATORY DISEASES (J40–J47)	79	5.8	39.0	166	2.1
(06) DIABETES MELLITUS (E10–E14)	44	3.2	21.8	79	1.8
(07) ALZHEIMER'S DISEASE (G30)	43	3.2	26.2	0	0.0
(08) INTENTIONAL SELF-HARM (SUICIDE) (U03, X60–X84, Y87.0)	27	2.0	8.5	759	28.1
(09) CHRONIC LIVER DISEASE AND CIRRHOSIS (K70, K73–K74)	23	1.7	7.8	318	13.8
(10) NEPHRITIS, NEPHROTIC SYNDROME AND NEPHROSIS (N00–N07, N17–N19, N25–N27)	20	1.5	10.0	44	2.2
ALL OTHER CAUSES	381	28.1	178.2	4,257	11.2
TOTAL	1,357	100.0	638.6	10,936	8.1

MALE LEADING CAUSES OF DEATH	DEATHS	PERCENT	AGE-ADJUSTED RATE ¹	YPLL ²	AVERAGE YPLL PER DEATH
(01) MALIGNANT NEOPLASMS (C00–C97)	400	22.3	200.6	2,039	5.1
(02) DISEASES OF THE HEART (I00–I09, I11, I13, I20–I51)	385	21.5	205.2	2,005	5.2
(03) UNINTENTIONAL INJURIES (V01–X59, Y85–Y86)	219	12.2	70.1	6,029	27.5
(04) INTENTIONAL SELF-HARM (SUICIDE) (U03, X60–X84, Y87.0)	100	5.6	30.4	2,648	26.5
(05) CEREBROVASCULAR DISEASES (I60–I69)	81	4.5	55.1	167	2.1
(06) CHRONIC LOWER RESPIRATORY DISEASES (J40–J47)	76	4.2	47.2	163	2.1
(07) DIABETES MELLITUS (E10–E14)	49	2.7	22.4	383	7.8
(08) CHRONIC LIVER DISEASE AND CIRRHOSIS (K70, K73–K74)	27	1.5	9.9	201	7.4
(09) ASSAULT (HOMICIDE) (U01–U02, X85–Y09, Y87.1)	24	1.3	6.7	854	35.6
(09) INFLUENZA AND PNEUMONIA (J10–J18)	24	1.3	17.3	51	2.1
ALL OTHER CAUSES	407	22.7	212.0	4,596	11.3
TOTAL	1,792	100.0	876.7	19,136	10.7

Continued ⇒

¹ Rates are per 100,000 U.S. year 2000 standard population.² Years of Productive Life Lost. See Appendix B.

TABLE 17 LEADING CAUSES OF DEATH BY SEX AND RACE: ALASKA, 2005 (Continued)

TOTAL LEADING CAUSES OF DEATH	DEATHS	PERCENT	AGE-ADJUSTED RATE ¹	YPLL ²	AVERAGE YPLL PER DEATH
(01) MALIGNANT NEOPLASMS (C00-C97)	724	23.0	169.6	3,806	5.3
(02) DISEASES OF THE HEART (I00-I09, I11, I13, I20-I51)	614	19.5	160.7	2,820	4.6
(03) UNINTENTIONAL INJURIES (V01-X59, Y85-Y86)	311	9.9	50.6	8,472	27.2
(04) CEREBROVASCULAR DISEASES (I60-I69)	176	5.6	52.9	455	2.6
(05) CHRONIC LOWER RESPIRATORY DISEASES (J40-J47)	155	4.9	41.9	329	2.1
(06) INTENTIONAL SELF-HARM (SUICIDE) (U03, X60-X84, Y87.0)	127	4.0	19.5	3,407	26.8
(07) DIABETES MELLITUS (E10-E14)	93	3.0	22.5	462	5.0
(08) ALZHEIMER'S DISEASE (G30)	60	1.9	21.1	3	0.1
(09) CHRONIC LIVER DISEASE AND CIRRHOSIS (K70, K73-K74)	50	1.6	8.8	519	10.4
(10) INFLUENZA AND PNEUMONIA (J10-J18)	42	1.3	12.1	100	2.4
ALL OTHER CAUSES	797	25.3	193.2	9,699	12.2
TOTAL	3,149	100.0	753.0	30,072	9.6

NATIVE LEADING CAUSES OF DEATH	DEATHS	PERCENT	AGE-ADJUSTED RATE ¹	YPLL ²	AVERAGE YPLL PER DEATH
(01) MALIGNANT NEOPLASMS (C00-C97)	134	17.5	199.5	827	6.2
(02) DISEASES OF THE HEART (I00-I09, I11, I13, I20-I51)	109	14.2	186.7	506	4.6
(03) UNINTENTIONAL INJURIES (V01-X59, Y85-Y86)	108	14.1	103.6	3,308	30.6
(04) CEREBROVASCULAR DISEASES (I60-I69)	48	6.3	84.9	214	4.5
(04) INTENTIONAL SELF-HARM (SUICIDE) (U03, X60-X84, Y87.0)	48	6.3	43.0	1,507	31.4
(06) CHRONIC LOWER RESPIRATORY DISEASES (J40-J47)	37	4.8	65.2	66	1.8
(07) INFLUENZA AND PNEUMONIA (J10-J18)	15	2.0	29.2	20	1.3
(08) DIABETES MELLITUS (E10-E14)	14	1.8	20.5	52	3.7
(09) CHRONIC LIVER DISEASE AND CIRRHOSIS (K70, K73-K74)	13	1.7	14.8	152	11.7
(10) ALZHEIMER'S DISEASE (G30)	11	1.4	25.8	0	0.0
(10) SEPTICEMIA (A40-A41)	11	1.4	15.6	68	6.2
ALL OTHER CAUSES	218	28.5	320.2	3,409	15.6
TOTAL	766	100.0	1,109.0	10,129	13.2

WHITE LEADING CAUSES OF DEATH	DEATHS	PERCENT	AGE-ADJUSTED RATE ¹	YPLL ²	AVERAGE YPLL PER DEATH
(01) MALIGNANT NEOPLASMS (C00-C97)	529	24.4	165.0	2,517	4.8
(02) DISEASES OF THE HEART (I00-I09, I11, I13, I20-I51)	464	21.4	159.8	1,947	4.2
(03) UNINTENTIONAL INJURIES (V01-X59, Y85-Y86)	196	9.0	43.0	4,949	25.3
(04) CHRONIC LOWER RESPIRATORY DISEASES (J40-J47)	114	5.3	40.1	263	2.3
(05) CEREBROVASCULAR DISEASES (I60-I69)	111	5.1	46.7	205	1.8
(06) INTENTIONAL SELF-HARM (SUICIDE) (U03, X60-X84, Y87.0)	75	3.5	15.7	1,729	23.1
(07) DIABETES MELLITUS (E10-E14)	69	3.2	22.4	311	4.5
(08) ALZHEIMER'S DISEASE (G30)	46	2.1	21.2	3	0.1
(09) CHRONIC LIVER DISEASE AND CIRRHOSIS (K70, K73-K74)	36	1.7	8.4	367	10.2
(10) INFLUENZA AND PNEUMONIA (J10-J18)	25	1.2	9.7	70	2.8
ALL OTHER CAUSES	502	23.2	167.9	4,622	9.2
TOTAL	2,167	100.0	699.8	16,983	7.8

¹Rates are per 100,000 U.S. year 2000 standard population.²Years of Productive Life Lost. See Appendix B.

TABLE 18 DETAILED CAUSES OF DEATH BY SEX AND RACE: ALASKA, 2005

CAUSE OF DEATH (ICD-10 CODES)	TOTAL	SEX		RACE			
		FEMALE	MALE	ASIAN/PI	BLACK	NATIVE	WHITE
INFECTIOUS AND PARASITIC DISEASE (A00–B99)	67	20	47	3	2	25	37
TUBERCULOSIS (A16–A19)	3	1	2	0	0	3	0
WHOOPING COUGH (A37)	1	1	0	0	0	0	1
SEPTICEMIA (A40–A41)	26	9	17	1	0	11	14
VIRAL HEPATITIS (B15–B19)	13	4	9	0	1	4	8
HUMAN IMMUNODEFICIENCY VIRUS (HIV) DISEASE (B20–B24)	7	2	5	0	0	3	4
MALIGNANT NEOPLASMS (C00–C97)	724	324	400	33	26	134	529
LIP, ORAL CAVITY, AND PHARYNX (C00–C14)	10	2	8	1	0	2	7
ESOPHAGUS (C15)	22	4	18	0	0	3	19
STOMACH (C16)	18	10	8	2	1	6	9
COLON, RECTUM AND ANUS (C18–C21)	59	21	38	2	8	17	32
LIVER AND INTRAHEPATIC BILE DUCTS (C22)	25	9	16	3	1	7	14
PANCREAS (C25)	34	16	18	0	0	6	28
LARYNX (C32)	2	0	2	0	0	1	1
TRACHEA, BRONCHUS AND LUNG (C33–C34)	212	92	120	12	8	40	151
SKIN (C43)	12	5	7	0	0	3	9
BREAST (C50)	46	46	0	2	2	6	36
CERVICAL (C53)	3	3	0	0	0	1	2
UTERINE (C54–C55)	1	1	0	0	0	0	1
OVARIAN (C56)	17	17	0	1	1	3	12
PROSTATE (C61)	33	0	33	1	1	6	25
KIDNEY AND RENAL PELVIS (C64–C65)	17	4	13	0	1	0	16
BLADDER (C67)	12	1	11	1	0	1	10
BRAIN (C70–C72)	20	6	14	3	0	2	15
LYMPHOID AND HEMATOPOIETIC (C81–C96)	77	39	38	3	2	9	62
HODGKIN'S DISEASE (C81)	1	0	1	0	0	0	1
NON-HODGKIN'S LYMPHOMA (C82–C85)	29	11	18	1	0	1	27
LEUKEMIA (C91–C95)	34	19	15	2	2	5	24
MULTIPLE MYELOMA (C88,C90)	13	9	4	0	0	3	10
BENIGN AND UNCERTAIN NEOPLASMS (D00–D48)	20	11	9	1	0	3	16
ANEMIAS (D50–D64)	5	5	0	1	0	0	4
DIABETES MELLITUS (E10–E14)	93	44	49	6	4	14	69
NUTRITIONAL DEFICIENCIES (E40–E64)	5	3	2	0	0	1	4
MENINGITIS (G00,G03)	3	3	0	0	0	2	1
PARKINSON'S DISEASE (G20–G21)	23	11	12	0	0	2	21
ALZHEIMER'S DISEASE (G30)	60	43	17	1	2	11	46
MAJOR CARDIOVASCULAR DISEASES (I00–I78)	836	346	490	30	23	167	607
DISEASES OF THE HEART (I00–I09,I11,I13,I20–I51)	614	229	385	19	16	109	464
RHEUMATIC HEART DISEASES (I00–I09)	10	7	3	0	0	4	6
HYPERTENSIVE HEART DISEASE (I11)	47	16	31	1	1	10	35
HYPERTENSIVE HEART AND RENAL DISEASE (I13)	4	1	3	0	0	2	2
ISCHEMIC HEART DISEASES (I20–I25)	360	114	246	7	8	53	286
ACUTE MYOCARDIAL INFARCTION (I21–I22)	74	27	47	1	2	14	56
OTHER ACUTE ISCHEMIC HEART DISEASES (I24)	1	1	0	0	0	0	1
ATHEROSCLEROTIC CARDIOVASCULAR DISEASE (I25.0)	169	51	118	3	4	19	143
OTHER HEART DISEASES (I26–I51)	193	91	102	11	7	40	135
HEART FAILURE (I50)	61	31	30	1	3	11	46
ESSENTIAL (PRIMARY) HYPERTENSION AND HYPERTENSIVE RENAL DISEASE (I10,I12)	16	10	6	0	0	7	9
CEREBROVASCULAR DISEASES (I60–I69)	176	95	81	8	7	48	111

Continued ⇒

TABLE 18 DETAILED CAUSES OF DEATH BY SEX AND RACE: ALASKA, 2005

CAUSE OF DEATH (ICD-10 CODES)	TOTAL	SEX		RACE			
		FEMALE	MALE	ASIAN/PI	BLACK	NATIVE	WHITE
ATHEROSCLEROSIS (I70)	6	2	4	0	0	1	5
OTHER DISEASES OF THE CIRCULATORY SYSTEM (I71-I78)	24	10	14	3	0	2	18
AORTIC ANEURYSM AND DISSECTION (I71)	12	3	9	1	0	2	9
INFLUENZA AND PNEUMONIA (J10-J18)	42	18	24	0	1	15	25
INFLUENZA (J10-J11)	2	2	0	0	0	0	2
PNEUMONIA (J12-J18)	40	16	24	0	1	15	23
CHRONIC LOWER RESPIRATORY DISEASES (J40-J47)	155	79	76	3	0	37	114
EMPHYSEMA (J43)	29	18	11	0	0	4	25
ASTHMA (J45-J46)	12	6	6	0	0	3	9
PNEUMONITIS DUE TO SOLIDS AND LIQUIDS (J69)	10	4	6	0	1	0	9
OTHER DISEASES OF RESPIRATORY SYSTEM (J00-J06,J30-J39,J67,J70-J98)	51	19	32	1	0	12	38
PEPTIC ULCER (K25-K28)	2	2	0	0	0	0	2
CHRONIC LIVER DISEASE AND CIRRHOSIS (K70,K73-K74)	50	23	27	1	0	13	36
ALCOHOLIC LIVER DISEASE (K70)	32	17	15	0	0	9	23
OTHER CHRONIC LIVER DISEASE AND CIRRHOSIS (K73-K74)	18	6	12	1	0	4	13
CHOLELITHIASIS AND OTHER DISORDERS OF GALLBLADDER (K80-K82)	3	1	2	0	0	2	1
NEPHRITIS, NEPHROTIC SYNDROME AND NEPHROSIS (N00-N07,N17-N19,N25-N27)	37	20	17	3	3	6	24
CHRONIC GLOMERULONEPHRITIS (N02-N03,N05-N07,N26)	1	0	1	0	1	0	0
RENAL FAILURE (N17-N19)	35	19	16	3	2	6	23
OTHER DISORDERS OF KIDNEY (N25,N27)	1	1	0	0	0	0	1
INFECTIONS OF KIDNEY (N10-N12,N13.6,N15.1)	2	1	1	0	0	0	2
CERTAIN CONDITIONS ORIGINATING IN THE PERINATAL PERIOD (P00-P96)	19	6	13	5	1	6	7
CONGENITAL MALFORMATIONS (Q00-Q99)	28	16	12	2	2	9	15
UNINTENTIONAL INJURIES (V01-X59,Y85-Y86)	311	92	219	4	1	108	196
TRANSPORT ACCIDENTS (V01-V99,Y85)	125	28	97	1	0	44	80
MOTOR VEHICLE ACCIDENTS ¹	92	25	67	1	0	26	65
SNOW MACHINE ²	13	3	10	0	0	12	1
ATV ²	12	3	9	0	0	8	4
WATER TRANSPORT (V90-V94)	25	3	22	0	0	16	9
AIR TRANSPORT (V95-V97)	5	0	5	0	0	1	4
OTHER TRANSPORT ACCIDENTS ³	3	0	3	0	0	1	2
NON-TRANSPORT ACCIDENTS (W00-X59,Y86)	186	64	122	3	1	64	116
FALLS (W00-W19)	20	3	17	1	0	3	15
DISCHARGE OF FIREARMS (W32-W34)	2	0	2	0	0	1	1
DROWNING AND SUBMERSION (W65-W74)	24	8	16	0	0	17	7
SMOKE, FIRE AND FLAME (X00-X09)	15	6	9	0	0	7	8
POISONING (X40-X49)	65	27	38	0	1	19	45
INTENTIONAL SELF-HARM (SUICIDE) (U03,X60-X84,Y87.0)	127	27	100	2	0	48	75
BY DISCHARGE OF FIREARMS (X72-X74)	86	15	71	0	0	38	48
ASSAULT (HOMICIDE) (U01-U02,X85-Y09,Y87.1)	36	12	24	3	7	10	15
BY DISCHARGE OF FIREARMS (U01.4,X93-X95)	23	2	21	3	7	4	8
COMPLICATIONS OF MEDICAL AND SURGICAL CARE (Y40-Y84,Y88)	4	1	3	0	0	1	3
UNDETERMINED INTENT (Y10-Y34,Y87.2,Y89.9)	17	7	10	0	1	3	13
BY DISCHARGE OF FIREARMS (Y22-Y24)	3	0	3	0	0	0	3

¹ V02-V04, V09.0, V09.2, V12-V14, V19.0-V19.2, V19.4-V19.6, V20-V79, V80.3-V80.5, V81.0-V81.1, V82.0-V82.1, V83-V86, V87.0-V87.8, V88.0-V88.8, V89.0, V89.2

² Does not include decedent struck by snow machine or ATV. Snow machine and ATV related death totals include non-motor vehicle accidents.

³ V01,V05-V06,V09.1,V09.3-V09.9,V10-V11,V15-V18,V19.3,V19.8-V19.9,V80.0-V80.2,V80.6-V80.9,V81.2-V81.9,V82.2-V82.9,V87.9,V88.9,V89.1,V89.3,V89.9, V98-V99,Y85

TABLE 19 DETAILED CAUSES OF DEATH BY AGE GROUP: ALASKA, 2005

CAUSE OF DEATH (ICD-10 CODES)	TOTAL	AGE GROUP									
		0-4	5-14	15-24	25-34	35-44	45-54	55-64	65-74	75-84	85+
INFECTIOUS AND PARASITIC DISEASE (A00-B99)	67	1	0	0	1	6	18	18	10	8	5
TUBERCULOSIS (A16-A19)	3	0	0	0	0	0	0	0	1	1	1
WHOOPING COUGH (A37)	1	0	0	0	0	0	0	0	0	1	0
SEPTICEMIA (A40-A41)	26	0	0	0	0	4	5	6	6	3	2
VIRAL HEPATITIS (B15-B19)	13	0	0	0	0	1	5	6	0	1	0
HUMAN IMMUNODEFICIENCY VIRUS (HIV) DISEASE (B20-B24)	7	0	0	0	0	1	5	1	0	0	0
MALIGNANT NEOPLASMS (C00-C97)	724	0	3	6	7	30	103	160	196	147	72
LIP, ORAL CAVITY, AND PHARYNX (C00-C14)	10	0	0	0	0	1	1	3	4	1	0
ESOPHAGUS (C15)	22	0	0	0	0	1	3	10	6	1	1
STOMACH (C16)	18	0	0	0	0	2	2	4	6	3	1
COLON, RECTUM, AND ANUS (C18-C21)	59	0	0	0	1	4	6	9	17	13	9
LIVER AND INTRAHEPATIC BILE DUCTS (C22)	25	0	0	0	0	1	5	6	6	6	1
PANCREAS (C25)	34	0	0	0	0	1	0	9	10	6	8
LARYNX (C32)	2	0	0	0	0	0	0	0	2	0	0
TRACHEA, BRONCHUS AND LUNG (C33-C34)	212	0	0	0	0	5	30	46	69	46	16
SKIN (C43)	12	0	0	0	1	2	3	1	3	1	1
BREAST (C50)	46	0	0	0	0	5	9	16	9	5	2
CERVICAL (C53)	3	0	0	0	1	0	1	1	0	0	0
UTERINE (C54-C55)	1	0	0	0	0	0	0	1	0	0	0
OVARIAN (C56)	17	0	0	0	0	1	6	2	4	4	0
PROSTATE (C61)	33	0	0	0	0	0	0	4	6	16	7
KIDNEY AND RENAL PELVIS (C64-C65)	17	0	0	0	0	2	6	0	6	1	2
BLADDER (C67)	12	0	0	0	0	0	2	3	3	2	2
BRAIN (C70-C72)	20	0	1	2	0	2	2	7	2	4	0
LYMPHOID AND HEMATOPOIETIC (C81-C96)	77	0	2	4	1	2	14	9	17	17	11
HODGKIN'S DISEASE (C81)	1	0	0	1	0	0	0	0	0	0	0
NON-HODGKIN'S LYMPHOMA (C82-C85)	29	0	0	1	0	1	4	5	9	6	3
LEUKEMIA (C91-C95)	34	0	2	2	1	1	6	4	5	7	6
MULTIPLE MYELOMA (C88,C90)	13	0	0	0	0	0	4	0	3	4	2
BENIGN AND UNCERTAIN NEOPLASMS (D00-D48)	20	0	0	0	0	0	4	1	3	8	4
ANEMIAS (D50-D64)	5	0	0	0	0	0	0	0	0	3	2
DIABETES MELLITUS (E10-E14)	93	0	0	1	2	2	14	17	25	23	9
NUTRITIONAL DEFICIENCIES (E40-E64)	5	0	0	0	0	0	0	0	3	0	2
MENINGITIS (G00,G03)	3	0	1	0	0	1	0	1	0	0	0
PARKINSON'S DISEASE (G20-G21)	23	0	0	0	0	0	0	1	2	11	9
ALZHEIMER'S DISEASE (G30)	60	0	0	0	0	0	0	1	5	28	26
MAJOR CARDIOVASCULAR DISEASES (I00-I78)	836	1	1	7	6	35	82	130	141	248	185
DISEASES OF THE HEART (I00-I09,I11,I13,I20-I51)	614	1	1	6	6	26	70	108	111	170	115
RHEUMATIC HEART DISEASES (I00-I09)	10	0	0	0	0	1	1	1	3	3	1
HYPERTENSIVE HEART DISEASE (I11)	47	0	0	0	1	3	8	12	9	11	3
HYPERTENSIVE HEART AND RENAL DISEASE (I13)	4	0	0	0	0	0	0	0	2	1	1
ISCHEMIC HEART DISEASES (I20-I25)	360	0	0	1	2	14	45	80	64	101	53
ACUTE MYOCARDIAL INFARCTION (I21-I22)	74	0	0	0	1	2	4	23	16	14	14
OTHER ACUTE ISCHEMIC HEART DISEASES (I24)	1	0	0	0	0	0	0	0	0	1	0
ATHEROSCLEROTIC CARDIOVASCULAR DISEASE (I25.0)	169	0	0	0	1	11	33	45	29	35	15
OTHER HEART DISEASES (I26-I51)	193	1	1	5	3	8	16	15	33	54	57
HEART FAILURE (I50)	61	0	0	0	0	0	3	5	8	23	22
ESSENTIAL (PRIMARY) HYPERTENSION AND HYPERTENSIVE RENAL DISEASE (I10,I12)	16	0	0	0	0	0	0	0	5	3	8

Continued ⇨

TABLE 19

DETAILED CAUSES OF DEATH BY AGE GROUP: ALASKA, 2005

CAUSE OF DEATH (ICD-10 CODES)	TOTAL	AGE GROUP									
		0-4	5-14	15-24	25-34	35-44	45-54	55-64	65-74	75-84	85+
CEREBROVASCULAR DISEASES (I60-I69)	176	0	0	1	0	7	12	19	22	60	55
ATHEROSCLEROSIS (I70)	6	0	0	0	0	0	0	1	0	3	2
OTHER DISEASES OF THE CIRCULATORY SYSTEM (I71-I78)	24	0	0	0	0	2	0	2	3	12	5
AORTIC ANEURYSM AND DISSECTION (I71)	12	0	0	0	0	2	0	1	2	6	1
INFLUENZA AND PNEUMONIA (J10-J18)	42	0	0	0	0	1	2	10	2	16	11
INFLUENZA (J10-J11)	2	0	0	0	0	0	0	1	0	0	1
PNEUMONIA (J12-J18)	40	0	0	0	0	1	2	9	2	16	10
CHRONIC LOWER RESPIRATORY DISEASES (J40-J47)	155	0	0	0	0	1	14	26	38	57	19
EMPHYSEMA (J43)	29	0	0	0	0	0	2	3	8	14	2
ASTHMA (J45-J46)	12	0	0	0	0	1	5	4	0	1	1
PNEUMONITIS DUE TO SOLIDS AND LIQUIDS (J69)	10	0	0	1	0	1	0	1	0	5	2
OTHER DISEASES OF RESPIRATORY SYSTEM (J00-J06,J30-J39,J67,J70-J98)	51	2	0	0	0	0	4	7	12	21	5
PEPTIC ULCER (K25-K28)	2	0	0	0	0	0	0	0	0	1	1
CHRONIC LIVER DISEASE AND CIRRHOSIS (K70,K73-K74)	50	0	0	0	0	9	16	11	10	4	0
ALCOHOLIC LIVER DISEASE (K70)	32	0	0	0	0	8	12	6	4	2	0
OTHER CHRONIC LIVER DISEASE AND CIRRHOSIS (K73-K74)	18	0	0	0	0	1	4	5	6	2	0
CHOLELITHIASIS AND OTHER DISORDERS OF GALLBLADDER (K80-K82)	3	0	0	0	0	0	1	0	0	1	1
NEPHRITIS, NEPHROTIC SYNDROME AND NEPHROSIS (N00-N07,N17-N19,N25-N27)	37	0	0	0	2	0	2	6	11	7	9
CHRONIC GLOMERULONEPHRITIS (N02-N03,N05-N07, N26)	1	0	0	0	0	0	0	0	0	1	0
RENAL FAILURE (N17-N19)	35	0	0	0	2	0	2	5	11	6	9
OTHER DISORDERS OF KIDNEY (N25,N27)	1	0	0	0	0	0	0	1	0	0	0
INFECTIONS OF KIDNEY (N10-N12,N13.6,N15.1)	2	0	0	0	0	0	0	0	0	2	0
CERTAIN CONDITIONS ORIGINATING IN THE PERINATAL PERIOD (P00-P96)	19	19	0	0	0	0	0	0	0	0	0
CONGENITAL MALFORMATIONS (Q00-Q99)	28	16	2	1	1	2	2	4	0	0	0
UNINTENTIONAL INJURIES (V01-X59,Y85-Y86)	311	17	16	48	53	55	56	29	15	16	6
TRANSPORT ACCIDENTS (V01-V99,Y85)	125	2	10	27	25	23	15	12	7	4	0
MOTOR VEHICLE ACCIDENTS ¹	92	2	7	20	20	12	13	9	6	3	0
SNOW MACHINE ²	13	0	0	3	3	3	1	1	1	1	0
ATV ²	12	0	1	8	1	2	0	0	0	0	0
WATER TRANSPORT (V90-V94)	25	0	2	6	3	8	2	3	0	1	0
AIR TRANSPORT (V95-V97)	5	0	0	1	2	1	0	0	1	0	0
OTHER TRANSPORT ACCIDENTS ³	3	0	1	0	0	2	0	0	0	0	0
NON-TRANSPORT ACCIDENTS (W00-X59,Y86)	186	15	6	21	28	32	41	17	8	12	6
FALLS (W00-W19)	20	1	1	3	1	2	3	3	1	4	1
DISCHARGE OF FIREARMS (W32-W34)	2	0	0	0	1	1	0	0	0	0	0
DROWNING AND SUBMERSION (W65-W74)	24	0	1	5	5	7	3	1	0	2	0
SMOKE, FIRE AND FLAME (X00-X09)	15	0	1	2	3	2	3	1	2	1	0
POISONING (X40-X49)	65	0	2	9	12	15	22	3	2	0	0
INTENTIONAL SELF-HARM (SUICIDE) (U03,X60-X84,Y87.0)	127	0	0	28	23	34	26	9	3	3	1
BY DISCHARGE OF FIREARMS (X72-X74)	86	0	0	21	17	19	19	4	3	2	1
ASSAULT (HOMICIDE) (U01-U02,X85-Y09,Y87.1)	36	2	1	10	10	6	5	2	0	0	0
BY DISCHARGE OF FIREARMS (U01.4,X93-X95)	23	0	1	8	5	3	5	1	0	0	0
COMPLICATIONS OF MEDICAL AND SURGICAL CARE (Y40-Y84,Y88)	4	0	0	1	0	0	1	1	1	0	0
UNDETERMINED INTENT (Y10-Y34,Y87.2,Y89.9)	17	1	0	3	4	3	3	1	0	1	1
BY DISCHARGE OF FIREARMS (Y22-Y24)	3	0	0	0	2	0	1	0	0	0	0
TOTAL	3,149	69	29	115	118	227	422	488	525	694	462

¹ V02-V04, V09.0, V09.2, V12-V14, V19.0-V19.2, V19.4-V19.6, V20-V79, V80.3-V80.5, V81.0-V81.1, V82.0-V82.1, V83-V86, V87.0-V87.8, V88.0-V88.8, V89.0, V89.2² Does not include decedent struck by snow machine or ATV. Snow machine and ATV related death totals include non-motor vehicle accidents.³ V01,V05-V06,V09.1,V09.3-V09.9,V10-V11,V15-V18,V19.3,V19.8-V19.9,V80.0-V80.2,V80.6-V80.9,V81.2-V81.9,V82.2-V82.9,V87.9,V88.9,V89.1,V89.3,V89.9,V98-V99,Y85

TABLE 20 DEATHS AND DEATH RATES BY BOROUGH OR CENSUS AREA: ALASKA, 2005 AND 2003–2005

CENSUS AREA/BOROUGH	TOTAL						FEMALE						MALE					
	2005 DEATHS	2005 CRUDE RATE ¹	2005 AA RATE ²	03–05 DEATHS	03–05 CRUDE RATE ¹	03–05 AA RATE ²	2005 DEATHS	2005 CRUDE RATE ¹	2005 AA RATE ²	03–05 DEATHS	03–05 CRUDE RATE ¹	03–05 AA RATE ²	2005 DEATHS	2005 CRUDE RATE ¹	2005 AA RATE ²	03–05 DEATHS	03–05 CRUDE RATE ¹	03–05 AA RATE ²
ALEUTIANS EAST BOROUGH																		
TOTAL DEATHS	13	488.9	938.2	26	322.7	727.2	4	439.1*	559.9*	13	475.7	1,962.8	9	514.9*	1,083.9*	13	244.2	476.9
DEATHS BY RACE ³																		
ASIAN/PI	0	0.0	0.0	1			0	0.0	0.0	1			0	0.0	0.0	0		
BLACK	0	0.0	0.0	0			0	0.0	0.0	0			0	0.0	0.0	0		
NATIVE	11	1,121.3	1,773.9	22			3	696.1*	838.1*	10			8	1,454.5*	2,444.1*	12		
WHITE	2	206.8*	798.3*	3			1	359.7*	3,301.9*	2			1	145.1*	93.0*	1		
DEATHS BY AGE GROUP																		
0–4	0	0.0		0	0.0		0	0.0		0	0.0		0	0.0		0	0.0	
5–14	0	0.0		0	0.0		0	0.0		0	0.0		0	0.0		0	0.0	
15–24	0	0.0		1	94.4*		0	0.0		0	0.0		0	0.0		1	139.9*	
25–34	0	0.0		0	0.0		0	0.0		0	0.0		0	0.0		0	0.0	
35–44	0	0.0		2	95.7*		0	0.0		1	150.4*		0	0.0		1	70.2*	
45–54	5	1,070.7*		8	576.8*		2	1,117.3*		4	754.7*		3	1,041.7*		4	466.7*	
55–64	4	1,941.7*		6	978.8*		1	1,250.0*		3	1,214.6*		3	2,381.0*		3	819.7*	
65–74	3	5,882.4*		5	3,424.7*		1	4,545.5*		2	3,571.4*		2	6,896.6*		3	3,333.3*	
75–84	1	5,263.2*		4	6,896.6*		0	0.0		3	33,333.3*		1	6,250.0*		1	2,040.8*	
85+	0	0.0		0	0.0		0	0.0		0	0.0		0	0.0		0	0.0	
ALEUTIANS WEST CENSUS AREA																		
TOTAL DEATHS	15	285.8	729.1	46	289.8	891.0	6	325.4*	591.8*	15	269.8	460.3	9	264.3*	883.1*	31	300.6	1,362.8
DEATHS BY RACE ³																		
ASIAN/PI	2	137.2*	790.4*	3			1	194.2*	140.2*	2			1	106.0*	4,484.2*	1		
BLACK	0	0.0	0.0	0			0	0.0	0.0	0			0	0.0	0.0	0		
NATIVE	11	1,104.4	1,479.6	31			5	1,165.5*	1,500.8*	11			6	1,058.2*	1,594.9*	20		
WHITE	2	77.8*	62.7*	12			0	0.0	0.0	2			2	116.1*	92.5*	10		
DEATHS BY AGE GROUP																		
0–4	1	427.4*		2	288.6*		0	0.0		0	0.0		1	781.3*		2	546.4*	
5–14	0	0.0		0	0.0		0	0.0		0	0.0		0	0.0		0	0.0	
15–24	0	0.0		1	66.3*		0	0.0		1	162.9*		0	0.0		0	0.0	
25–34	0	0.0		3	91.4*		0	0.0		2	219.3*		0	0.0		1	42.2*	
35–44	3	223.7*		7	170.7*		2	483.1*		4	312.5*		1	107.9*		3	106.4*	
45–54	3	279.1*		9	278.1*		2	561.8*		4	379.9*		1	139.1*		5	229.0*	
55–64	3	611.0*		7	503.6*		0	0.0		0	0.0		3	980.4*		7	817.8*	
65–74	2	2,298.9*		7	2,777.8*		1	2,381.0*		2	1,680.7*		1	2,222.2*		5	3,759.4*	
75–84	3	9,375.0*		9	10,112.4*		1	6,250.0*		2	4,347.8*		2	12,500.0*		7	16,279.1*	
85+	0	0.0		1	6,666.7*		0	0.0		0	0.0		0	0.0		1	14,285.7*	

¹ Rate per 100,000 population.² Age-adjusted rate per 100,000 U.S. year 2000 standard population.³ Population estimates by race and borough or census area are inconsistent. Therefore, three-year rates by race are not reported.

* Rates based on fewer than 10 occurrences are statistically unreliable and should be used with caution.

TABLE 20 DEATHS AND DEATH RATES BY BOROUGH OR CENSUS AREA: ALASKA, 2005 AND 2003–2005

CENSUS AREA/BOROUGH	TOTAL						FEMALE						MALE					
	2005 DEATHS	2005 CRUDE RATE ¹	2005 AA RATE ²	03–05 DEATHS	03–05 CRUDE RATE ¹	03–05 AA RATE ²	2005 DEATHS	2005 CRUDE RATE ¹	2005 AA RATE ²	03–05 DEATHS	03–05 CRUDE RATE ¹	03–05 AA RATE ²	2005 DEATHS	2005 CRUDE RATE ¹	2005 AA RATE ²	03–05 DEATHS	03–05 CRUDE RATE ¹	03–05 AA RATE ²
MUNICIPALITY OF ANCHORAGE																		
TOTAL DEATHS	1,242	446.4	743.1	3,580	433.4	743.5	528	383.9	599.3	1,596	391.4	627.6	714	507.4	917.9	1,984	474.2	882.9
DEATHS BY RACE ³																		
ASIAN/PI	77	399.1	501.1	225			31	296.1	383.4	101			46	521.2	632.3	124		
BLACK	67	410.6	833.8	199			27	326.9	538.6	87			40	496.3	1,289.3	112		
NATIVE	188	657.8	1,438.3	482			89	606.6	1,240.8	250			99	711.9	1,734.8	232		
WHITE	901	420.9	697.1	2,651			378	363.0	560.5	1,148			523	475.8	859.6	1,503		
DEATHS BY AGE GROUP																		
0–4	31	135.5		84	124.5		8	73.2 *		37	114.7		23	192.5		47	133.5	
5–14	9	20.4 *		34	25.6		1	4.6 *		10	15.4		8	35.6 *		24	35.3	
15–24	38	90.9		125	101.8		6	29.5 *		29	48.8		32	149.1		96	151.5	
25–34	44	109.0		137	112.5		20	101.0		58	97.4		24	116.6		79	126.9	
35–44	86	195.3		255	190.0		35	159.6		111	165.9		51	230.6		144	213.8	
45–54	150	351.0		454	358.6		53	249.8		163	259.5		97	450.7		291	456.3	
55–64	213	838.4		599	838.9		85	684.0		239	686.2		128	986.2		360	984.4	
65–74	215	2,115.5		600	2,038.1		83	1,564.3		248	1,612.9		132	2,717.7		352	2,503.0	
75–84	273	5,261.1		790	5,283.2		130	4,347.8		387	4,478.6		143	6,503.0		403	6,384.7	
85+	183	11,317.3		502	11,471.7		107	10,200.2		314	10,853.8		76	13,380.3		188	12,677.0	
BETHEL CENSUS AREA																		
TOTAL DEATHS	104	608.7	1,132.0	286	561.6	988.3	37	448.5	844.8	109	443.0	785.3	67	758.3	1,416.9	177	672.4	1,182.9
DEATHS BY RACE ³																		
ASIAN/PI	0	0.0	0.0	1			0	0.0	0.0	0			0	0.0	0.0	1		
BLACK	0	0.0	0.0	0			0	0.0	0.0	0			0	0.0	0.0	0		
NATIVE	96	688.1	1,222.9	262			36	525.5	936.3	105			60	845.0	1,518.0	157		
WHITE	7	255.9 *	438.6 *	22			1	79.7 *	69.8 *	4			6	405.4 *	874.4 *	18		
DEATHS BY AGE GROUP																		
0–4	3	143.8 *		19	302.5		1	101.3 *		7	237.0 *		2	182.0 *		12	360.6	
5–14	1	26.0 *		6	52.1 *		0	0.0		3	52.8 *		1	50.9 *		3	51.4 *	
15–24	8	290.0 *		32	396.5		3	216.1 *		9	222.1 *		5	364.7 *		23	572.3	
25–34	11	557.8		18	299.6		1	103.3 *		3	100.7 *		10	996.0		15	495.2	
35–44	11	478.1		25	355.5		2	187.4 *		8	249.5 *		9	729.3 *		17	444.2	
45–54	7	355.1 *		19	323.5		2	221.2 *		4	147.2 *		5	468.6 *		15	475.1	
55–64	9	734.1 *		28	826.7		5	871.1 *		8	504.4 *		4	613.5 *		20	1,110.5	
65–74	13	2,434.5		33	2,025.8		3	1,087.0 *		12	1,444.0		10	3,876.0		21	2,631.6	
75–84	20	6,896.6		51	6,242.4		8	5,517.2 *		22	5,326.9		12	8,275.9		29	7,178.2	
85+	21	22,105.3		55	17,857.1		12	21,818.2		33	17,934.8		9	22,500.0 *		22	17,741.9	

¹ Rate per 100,000 population.² Age-adjusted rate per 100,000 U.S. year 2000 standard population.³ Population estimates by race and borough or census area are inconsistent. Therefore, three-year rates by race are not reported.

* Rates based on fewer than 10 occurrences are statistically unreliable and should be used with caution.

TABLE 20 DEATHS AND DEATH RATES BY BOROUGH OR CENSUS AREA: ALASKA, 2005 AND 2003–2005

CENSUS AREA/BOROUGH	TOTAL						FEMALE						MALE					
	2005 DEATHS	2005 CRUDE RATE ¹	2005 AA RATE ²	03–05 DEATHS	03–05 CRUDE RATE ¹	03–05 AA RATE ²	2005 DEATHS	2005 CRUDE RATE ¹	2005 AA RATE ²	03–05 DEATHS	03–05 CRUDE RATE ¹	03–05 AA RATE ²	2005 DEATHS	2005 CRUDE RATE ¹	2005 AA RATE ²	03–05 DEATHS	03–05 CRUDE RATE ¹	03–05 AA RATE ²
BRISTOL BAY BOROUGH																		
TOTAL DEATHS	4	372.8 *	557.4 *	11	334.3	559.8	0	0.0	0.0	1	67.2 *	67.0 *	4	674.5 *	944.7 *	10	554.9	995.5
DEATHS BY RACE ³																		
ASIAN/PI	0	0.0	0.0	0			0	0.0	0.0	0			0	0.0	0.0	0		
BLACK	0	0.0	0.0	0			0	0.0	0.0	0			0	0.0	0.0	0		
NATIVE	2	429.2 *	1,013.9 *	4			0	0.0	0.0	1			2	784.3 *	1,585.7 *	3		
WHITE	2	349.7 *	462.4 *	7			0	0.0	0.0	0			2	619.2 *	583.8 *	7		
DEATHS BY AGE GROUP																		
0–4	0	0.0		0	0.0		0	0.0		0	0.0		0	0.0		0	0.0	
5–14	0	0.0		0	0.0		0	0.0		0	0.0		0	0.0		0	0.0	
15–24	0	0.0		1	233.1 *		0	0.0		1	483.1 *		0	0.0		0	0.0	
25–34	0	0.0		1	311.5 *		0	0.0		0	0.0		0	0.0		1	617.3 *	
35–44	1	588.2 *		2	341.3 *		0	0.0		0	0.0		1	1,063.8 *		2	621.1 *	
45–54	0	0.0		1	138.5 *		0	0.0		0	0.0		0	0.0		1	250.6 *	
55–64	1	826.4 *		3	900.9 *		0	0.0		0	0.0		1	1,369.9 *		3	1,470.6 *	
65–74	1	2,127.7 *		1	684.9 *		0	0.0		0	0.0		1	3,703.7 *		1	1,123.6 *	
75–84	1	5,555.6 *		1	2,083.3 *		0	0.0		0	0.0		1	9,090.9 *		1	4,166.7 *	
85+	0	0.0		1	12,500.0 *		0	0.0		0	0.0		0	0.0		1	25,000.0 *	
DENALI BOROUGH																		
TOTAL DEATHS	4	219.4 *	515.6 *	18	320.7	686.8	0	0.0	0.0	6	241.3 *	529.5 *	4	403.6 *	804.8 *	12	384.0	778.0
DEATHS BY RACE ³																		
ASIAN/PI	0	0.0	0.0	0			0	0.0	0.0	0			0	0.0	0.0	0		
BLACK	0	0.0	0.0	1			0	0.0	0.0	1			0	0.0	0.0	0		
NATIVE	0	0.0	0.0	1			0	0.0	0.0	0			0	0.0	0.0	1		
WHITE	4	255.3 *	612.1 *	16			0	0.0	0.0	5			4	465.1 *	1,028.9 *	11		
DEATHS BY AGE GROUP																		
0–4	0	0.0		1	322.6 *		0	0.0		1	636.9 *		0	0.0		0	0.0	
5–14	0	0.0		3	436.7 *		0	0.0		0	0.0		0	0.0		3	872.1 *	
15–24	0	0.0		0	0.0		0	0.0		0	0.0		0	0.0		0	0.0	
25–34	0	0.0		0	0.0		0	0.0		0	0.0		0	0.0		0	0.0	
35–44	0	0.0		1	99.1 *		0	0.0		1	217.9 *		0	0.0		0	0.0	
45–54	2	469.5 *		3	235.5 *		0	0.0		1	180.8 *		2	851.1 *		2	277.4 *	
55–64	0	0.0		2	309.6 *		0	0.0		0	0.0		0	0.0		2	508.9 *	
65–74	1	1,190.5 *		3	1,456.3 *		0	0.0		2	2,531.6 *		1	1,960.8 *		1	787.4 *	
75–84	1	8,333.3 *		2	5,263.2 *		0	0.0		0	0.0		1	12,500.0 *		2	7,692.3 *	
85+	0	0.0		3	12,500.0 *		0	0.0		1	16,666.7 *		0	0.0		2	11,111.1 *	

¹ Rate per 100,000 population.

² Age-adjusted rate per 100,000 U.S. year 2000 standard population.

³ Population estimates by race and borough or census area are inconsistent. Therefore, three-year rates by race are not reported.

* Rates based on fewer than 10 occurrences are statistically unreliable and should be used with caution.

TABLE 20 DEATHS AND DEATH RATES BY BOROUGH OR CENSUS AREA: ALASKA, 2005 AND 2003–2005

CENSUS AREA/BOROUGH	TOTAL						FEMALE						MALE					
	2005 DEATHS	2005 CRUDE RATE ¹	2005 AA RATE ²	03–05 DEATHS	03–05 CRUDE RATE ¹	03–05 AA RATE ²	2005 DEATHS	2005 CRUDE RATE ¹	2005 AA RATE ²	03–05 DEATHS	03–05 CRUDE RATE ¹	03–05 AA RATE ²	2005 DEATHS	2005 CRUDE RATE ¹	2005 AA RATE ²	03–05 DEATHS	03–05 CRUDE RATE ¹	03–05 AA RATE ²
DILLINGHAM CENSUS AREA																		
TOTAL DEATHS	26	542.6	932.5	86	588.7	1,051.2	10	429.0	685.7	32	452.9	786.7	16	650.1	1,028.2	54	715.9	1,413.6
DEATHS BY RACE ³																		
ASIAN/PI	0	0.0	0.0	0			0	0.0	0.0	0			0	0.0	0.0	0		
BLACK	0	0.0	0.0	0			0	0.0	0.0	0			0	0.0	0.0	0		
NATIVE	22	642.5	1,102.9	77			9	537.0 *	797.7 *	31			13	743.7	1,143.5	46		
WHITE	3	244.7 *	511.4 *	8			0	0.0	0.0	0			3	473.9 *	1,033.6 *	8		
DEATHS BY AGE GROUP																		
0–4	0	0.0		1	70.2 *		0	0.0		0	0.0		0	0.0		1	136.1 *	
5–14	0	0.0		0	0.0		0	0.0		0	0.0		0	0.0		0	0.0	
15–24	1	132.3 *		8	355.1 *		0	0.0		1	87.4 *		1	276.2 *		7	631.2 *	
25–34	1	202.0 *		3	194.8 *		0	0.0		0	0.0		1	384.6 *		3	372.2 *	
35–44	2	286.5 *		5	226.3 *		1	299.4 *		2	188.9 *		1	274.7 *		3	260.9 *	
45–54	4	573.1 *		7	333.5 *		3	906.3 *		3	300.3 *		1	272.5 *		4	363.6 *	
55–64	2	518.1 *		11	999.1		0	0.0		5	931.1 *		2	1,036.3 *		6	1,063.8 *	
65–74	6	3,225.8 *		17	3,142.3		1	1,219.5 *		6	2,489.6 *		5	4,807.7 *		11	3,666.7	
75–84	7	6,930.7 *		23	8,042.0		2	3,921.6 *		12	8,000.0		5	10,000.0 *		11	8,088.2	
85+	3	12,500.0 *		11	15,068.5		3	16,666.7 *		3	6,383.0 *		0	0.0		8	30,769.2 *	
FAIRBANKS NORTH STAR BOROUGH																		
TOTAL DEATHS	333	379.9	684.7	1,074	419.1	780.7	161	379.1	678.8	489	393.9	717.7	172	380.7	694.3	585	442.7	838.9
DEATHS BY RACE ³																		
ASIAN/PI	4	142.2 *	236.0 *	18			2	122.2 *	210.4 *	9			2	170.1 *	288.4 *	9		
BLACK	7	126.5 *	277.4 *	40			0	0.0	0.0	11			7	258.7 *	620.7 *	29		
NATIVE	49	548.5	1,165.0	124			27	580.8	1,084.9	69			22	513.5	2,319.1	55		
WHITE	272	386.5	672.4	887			131	392.7	683.0	399			141	381.0	661.3	488		
DEATHS BY AGE GROUP																		
0–4	10	128.2		41	183.8		6	155.5 *		20	181.4		4	101.5 *		21	186.3	
5–14	2	14.3 *		9	21.7 *		1	14.5 *		4	19.6 *		1	14.1 *		5	23.8 *	
15–24	8	58.7 *		33	83.5		2	30.6 *		4	21.2 *		6	84.5 *		29	140.3	
25–34	11	79.7		33	81.6		2	30.4 *		8	41.4 *		9	124.6 *		25	118.3	
35–44	27	203.4		80	200.7		14	215.0		40	203.9		13	192.3		40	197.7	
45–54	55	426.1		167	437.3		21	335.1		63	343.2		34	512.0		104	524.5	
55–64	56	741.0		156	742.0		19	551.5		62	644.4		37	899.8		94	824.3	
65–74	54	1,902.7		184	2,233.0		34	2,467.3		74	1,868.7		20	1,369.9		110	2,570.1	
75–84	61	4,304.9		224	5,438.2		33	4,342.1		120	5,347.6		28	4,261.8		104	5,546.7	
85+	49	11,666.7		147	12,542.7		29	11,068.7		94	12,566.8		20	12,658.2		53	12,500.0	

¹ Rate per 100,000 population.

² Age-adjusted rate per 100,000 U.S. year 2000 standard population.

³ Population estimates by race and borough or census area are inconsistent. Therefore, three-year rates by race are not reported.

* Rates based on fewer than 10 occurrences are statistically unreliable and should be used with caution.

TABLE 20 DEATHS AND DEATH RATES BY BOROUGH OR CENSUS AREA: ALASKA, 2005 AND 2003–2005

CENSUS AREA/BOROUGH	TOTAL						FEMALE						MALE					
	2005 DEATHS	2005 CRUDE RATE ¹	2005 AA RATE ²	03–05 DEATHS	03–05 CRUDE RATE ¹	03–05 AA RATE ²	2005 DEATHS	2005 CRUDE RATE ¹	2005 AA RATE ²	03–05 DEATHS	03–05 CRUDE RATE ¹	03–05 AA RATE ²	2005 DEATHS	2005 CRUDE RATE ¹	2005 AA RATE ²	03–05 DEATHS	03–05 CRUDE RATE ¹	03–05 AA RATE ²
HAINES BOROUGH																		
TOTAL DEATHS	18	815.6	770.6	48	705.3	700.3	10	950.6	898.7	22	667.9	634.5	8	692.6*	790.3*	26	740.3	833.9
DEATHS BY RACE ³																		
ASIAN/PI	0	0.0	0.0	0			0	0.0	0.0	0			0	0.0	0.0	0		
BLACK	0	0.0	0.0	0			0	0.0	0.0	0			0	0.0	0.0	0		
NATIVE	5	1,597.4*	1,963.4*	10			4	2,500.0*	3,369.8*	5			1	653.6*	561.8*	5		
WHITE	12	653.2	610.9	37			6	692.8*	654.2*	17			6	617.9*	616.8*	20		
DEATHS BY AGE GROUP																		
0–4	1	980.4*		1	314.5*		1	2,083.3*		1	595.2*		0	0.0		0	0.0	
5–14	0	0.0		0	0.0		0	0.0		0	0.0		0	0.0		0	0.0	
15–24	0	0.0		1	133.2*		0	0.0		0	0.0		0	0.0		1	269.5*	
25–34	0	0.0		0	0.0		0	0.0		0	0.0		0	0.0		0	0.0	
35–44	0	0.0		0	0.0		0	0.0		0	0.0		0	0.0		0	0.0	
45–54	3	646.6*		6	418.1*		1	467.3*		1	149.7*		2	800.0*		5	651.9*	
55–64	2	555.6*		4	404.9*		1	588.2*		1	210.1*		1	526.3*		3	585.9*	
65–74	4	2,439.0*		12	2,494.8		2	2,469.1*		6	2,521.0*		2	2,409.6*		6	2,469.1*	
75–84	4	4,444.4*		12	4,285.7		3	7,500.0*		6	4,878.0*		1	2,000.0*		6	3,821.7*	
85+	4	13,333.3*		12	13,636.4		2	9,090.9*		7	10,937.5*		2	25,000.0*		5	20,833.3*	
JUNEAU BOROUGH																		
TOTAL DEATHS	123	394.3	609.9	381	405.4	606.4	62	398.3	541.0	183	391.0	523.6	61	390.4	685.9	198	419.6	698.1
DEATHS BY RACE ³																		
ASIAN/PI	8	414.5*	520.9*	16			6	595.8*	642.6*	11			2	216.7*	253.5*	5		
BLACK	1	251.9*	747.4*	4			1	565.0*	896.8*	3			0	0.0	0.0	1		
NATIVE	21	441.0	812.2	79			9	377.7*	794.3*	38			12	504.4	900.3	41		
WHITE	91	377.5	567.3	278			46	383.3	493.2	130			45	371.8	659.1	148		
DEATHS BY AGE GROUP																		
0–4	1	49.8*		7	114.3*		1	101.7*		1	34.0*		0	0.0		6	188.1*	
5–14	0	0.0		2	14.8*		0	0.0		0	0.0		0	0.0		2	29.3*	
15–24	1	23.2*		5	39.1*		0	0.0		2	31.6*		1	46.8*		3	46.5*	
25–34	5	137.8*		14	124.4		1	55.6*		2	35.6*		4	218.3*		12	212.6	
35–44	10	194.4		28	177.7		4	155.1*		10	126.8		6	233.9*		18	228.7	
45–54	9	152.6*		38	214.3		4	135.4*		20	226.1		5	169.8*		18	202.7	
55–64	11	306.4		51	503.5		6	346.4*		22	453.4		5	269.1*		29	549.5	
65–74	16	1,209.4		55	1,438.3		5	764.5*		17	889.1		11	1,644.2		38	1,987.4	
75–84	37	5,189.3		97	4,530.6		19	4,622.9		55	4,337.5		18	5,960.3		42	4,811.0	
85+	33	12,452.8		84	11,229.9		22	12,571.4		54	10,843.4		11	12,222.2		30	12,000.0	

¹ Rate per 100,000 population.

² Age-adjusted rate per 100,000 U.S. year 2000 standard population.

³ Population estimates by race and borough or census area are inconsistent. Therefore, three-year rates by race are not reported.

* Rates based on fewer than 10 occurrences are statistically unreliable and should be used with caution.

TABLE 20 DEATHS AND DEATH RATES BY BOROUGH OR CENSUS AREA: ALASKA, 2005 AND 2003–2005

CENSUS AREA/BOROUGH	TOTAL						FEMALE						MALE					
	2005 DEATHS	2005 CRUDE RATE ¹	2005 AA RATE ²	03–05 DEATHS	03–05 CRUDE RATE ¹	03–05 AA RATE ²	2005 DEATHS	2005 CRUDE RATE ¹	2005 AA RATE ²	03–05 DEATHS	03–05 CRUDE RATE ¹	03–05 AA RATE ²	2005 DEATHS	2005 CRUDE RATE ¹	2005 AA RATE ²	03–05 DEATHS	03–05 CRUDE RATE ¹	03–05 AA RATE ²
KENAI PENINSULA BOROUGH																		
TOTAL DEATHS	277	540.8	699.5	918	594.1	800.8	136	545.3	665.4	393	523.6	685.5	141	536.5	719.8	525	660.7	929.9
DEATHS BY RACE ³																		
ASIAN/PI	2	188.7*	185.8*	13			2	321.5*	311.3*	8			0	0.0	0.0	5		
BLACK	0	0.0	0.0	2			0	0.0	0.0	1			0	0.0	0.0	1		
NATIVE	30	607.9	862.9	99			14	616.7	847.3	49			16	600.4	649.7	50		
WHITE	244	546.5	704.3	802			120	549.3	672.0	335			124	543.9	712.9	467		
DEATHS BY AGE GROUP																		
0–4	5	157.2*		16	164.0		2	132.8*		5	106.5*		3	179.1*		11	217.2	
5–14	2	26.4*		7	29.8*		1	27.0*		2	17.3*		1	25.9*		5	41.9*	
15–24	6	83.2*		18	82.6		2	57.0*		6	57.0*		4	108.1*		12	106.4	
25–34	6	114.0*		24	147.7		3	116.8*		5	63.5*		3	111.4*		19	226.9	
35–44	18	242.9		65	280.0		6	160.6*		24	207.1		12	326.6		41	352.6	
45–54	56	569.8		140	476.9		24	505.7		53	376.3		32	629.7		87	569.7	
55–64	41	654.7		152	860.9		17	588.2		42	516.4		24	711.7		110	1,155.2	
65–74	38	1,364.9		161	2,004.0		18	1,373.0		72	1,881.4		20	1,357.8		89	2,115.5	
75–84	62	4,492.8		216	5,366.5		31	4,229.2		107	5,000.0		31	4,791.3		109	5,782.5	
85+	43	12,427.7		119	12,619.3		32	13,061.2		77	11,684.4		11	10,891.1		42	14,788.7	
KETCHIKAN GATEWAY BOROUGH																		
TOTAL DEATHS	80	609.5	724.2	249	624.0	768.3	28	432.0	473.4	102	519.3	614.2	52	782.7	995.2	147	725.5	917.1
DEATHS BY RACE ³																		
ASIAN/PI	5	731.0*	612.6*	10			0	0.0	0.0	2			5	1,634.0*	1,432.6*	8		
BLACK	0	0.0	0.0	0			0	0.0	0.0	0			0	0.0	0.0	0		
NATIVE	13	564.7	814.5	45			8	710.5*	795.4*	26			5	425.2*	859.3*	19		
WHITE	62	618.2	719.7	193			20	405.9	473.3	74			42	823.2	963.4	119		
DEATHS BY AGE GROUP																		
0–4	0	0.0		4	150.4*		0	0.0		1	79.1*		0	0.0		3	215.1*	
5–14	0	0.0		0	0.0		0	0.0		0	0.0		0	0.0		0	0.0	
15–24	1	58.4*		5	96.0*		0	0.0		1	38.2*		1	118.9*		4	154.1*	
25–34	0	0.0		3	68.5*		0	0.0		0	0.0		0	0.0		3	137.7*	
35–44	3	146.1*		11	169.3		1	99.1*		3	95.4*		2	191.4*		8	238.7*	
45–54	9	374.8*		25	351.2		4	343.6*		7	202.3*		5	404.2*		18	492.1	
55–64	15	944.6		38	835.7		6	794.7*		14	649.4		9	1,080.4*		24	1,003.8	
65–74	15	2,173.9		54	2,647.1		2	588.2*		17	1,688.2		13	3,714.3		37	3,581.8	
75–84	23	5,764.4		60	5,080.4		8	3,686.6*		28	4,395.6		15	8,241.8		32	5,882.4	
85+	14	10,144.9		49	11,922.1		7	8,860.8*		31	12,601.6		7	11,864.4*		18	10,909.1	

¹ Rate per 100,000 population.² Age-adjusted rate per 100,000 U.S. year 2000 standard population.³ Population estimates by race and borough or census area are inconsistent. Therefore, three-year rates by race are not reported.

* Rates based on fewer than 10 occurrences are statistically unreliable and should be used with caution.

TABLE 20 DEATHS AND DEATH RATES BY BOROUGH OR CENSUS AREA: ALASKA, 2005 AND 2003–2005

CENSUS AREA/BOROUGH	TOTAL						FEMALE						MALE					
	2005 DEATHS	2005 CRUDE RATE ¹	2005 AA RATE ²	03–05 DEATHS	03–05 CRUDE RATE ¹	03–05 AA RATE ²	2005 DEATHS	2005 CRUDE RATE ¹	2005 AA RATE ²	03–05 DEATHS	03–05 CRUDE RATE ¹	03–05 AA RATE ²	2005 DEATHS	2005 CRUDE RATE ¹	2005 AA RATE ²	03–05 DEATHS	03–05 CRUDE RATE ¹	03–05 AA RATE ²
KODIAK ISLAND BOROUGH																		
TOTAL DEATHS	62	454.6	823.2	159	386.5	732.8	21	322.5	640.3	61	310.4	604.1	41	575.4	990.7	98	456.2	859.0
DEATHS BY RACE ³																		
ASIAN/PI	7	271.1*	504.1*	18			2	153.1*	241.3*	8			5	391.8*	774.1*	10		
BLACK	2	1,234.6*	1,251.9*	2			1	1,612.9*	1,728.4*	1			1	1,000.0*	1,550.8*	1		
NATIVE	23	1,010.5	1,694.7	56			11	1,008.2	1,461.7	30			12	1,012.7	1,995.7	26		
WHITE	30	348.1	664.8	82			7	172.7*	444.9*	22			23	503.8	852.1	60		
DEATHS BY AGE GROUP																		
0–4	1	88.6*		4	116.8*		1	183.8*		2	119.5*		0	0.0		2	114.2*	
5–14	1	40.3*		2	26.3*		0	0.0		0	0.0		1	78.7*		2	51.5*	
15–24	3	166.9*		8	148.6*		0	0.0		1	39.7*		3	313.2*		7	244.2*	
25–34	2	114.9*		4	73.9*		0	0.0		1	36.7*		2	232.0*		3	111.7*	
35–44	4	170.2*		10	138.4		0	0.0		1	29.5*		4	324.7*		9	235.0*	
45–54	11	527.6		23	371.0		3	316.1*		8	282.6*		8	704.2*		15	445.2*	
55–64	5	388.2*		19	521.7		2	339.0*		8	475.3*		3	429.8*		11	561.5	
65–74	11	2,263.4		26	1,858.5		4	1,702.1*		9	1,382.5*		7	2,788.8*		17	2,272.7	
75–84	11	5,583.8		32	5,237.3		6	5,660.4*		16	4,953.6		5	5,494.5*		16	5,555.6	
85+	13	15,476.2		31	13,839.3		5	12,195.1*		15	12,096.8		8	18,604.7*		16	16,000.0	
LAKE AND PENINSULA BOROUGH																		
TOTAL DEATHS	16	987.7	1,136.5	37	758.5	1,065.2	10	1,317.5	1,439.8	17	735.6	908.0	6	696.9*	871.7*	20	779.1	1,305.6
DEATHS BY RACE ³																		
ASIAN/PI	0	0.0	0.0	0			0	0.0	0.0	0			0	0.0	0.0	0		
BLACK	0	0.0	0.0	0			0	0.0	0.0	0			0	0.0	0.0	0		
NATIVE	12	1,077.2	1,219.3	30			7	1,306.0*	1,618.3*	13			5	865.1*	784.2*	17		
WHITE	4	900.9*	1,680.9*	7			3	1,421.8*	1,247.7*	4			1	429.2*	1,121.1*	3		
DEATHS BY AGE GROUP																		
0–4	0	0.0		0	0.0		0	0.0		0	0.0		0	0.0		0	0.0	
5–14	3	1,041.7*		3	332.2*		3	2,040.8*		3	663.7*		0	0.0		0	0.0	
15–24	3	1,067.6*		4	465.7*		0	0.0		0	0.0		3	2,054.8*		4	881.1*	
25–34	0	0.0		1	207.0*		0	0.0		0	0.0		0	0.0		1	406.5*	
35–44	1	434.8*		2	261.1*		1	1,000.0*		1	295.0*		0	0.0		1	234.2*	
45–54	4	1,593.6*		10	1,356.9		3	2,542.4*		6	1,734.1*		1	751.9*		4	1,023.0*	
55–64	1	628.9*		1	234.7*		1	1,470.6*		1	531.9*		0	0.0		0	0.0	
65–74	2	2,666.7*		7	3,181.8*		1	2,857.1*		2	2,061.9*		1	2,500.0*		5	4,065.0*	
75–84	2	7,142.9*		6	6,451.6*		1	7,142.9*		2	4,444.4*		1	7,142.9*		4	8,333.3*	
85+	0	0.0		3	11,538.5*		0	0.0		2	9,523.8*		0	0.0		1	20,000.0*	

¹ Rate per 100,000 population.

² Age-adjusted rate per 100,000 U.S. year 2000 standard population.

³ Population estimates by race and borough or census area are inconsistent. Therefore, three-year rates by race are not reported.

* Rates based on fewer than 10 occurrences are statistically unreliable and should be used with caution.

TABLE 20 DEATHS AND DEATH RATES BY BOROUGH OR CENSUS AREA: ALASKA, 2005 AND 2003–2005

CENSUS AREA/BOROUGH	TOTAL						FEMALE						MALE					
	2005 DEATHS	2005 CRUDE RATE ¹	2005 AA RATE ²	03–05 DEATHS	03–05 CRUDE RATE ¹	03–05 AA RATE ²	2005 DEATHS	2005 CRUDE RATE ¹	2005 AA RATE ²	03–05 DEATHS	03–05 CRUDE RATE ¹	03–05 AA RATE ²	2005 DEATHS	2005 CRUDE RATE ¹	2005 AA RATE ²	03–05 DEATHS	03–05 CRUDE RATE ¹	03–05 AA RATE ²
MATANUSKA-SUSITNA BOROUGH																		
TOTAL DEATHS	387	522.7	838.2	1,067	502.4	807.1	165	460.5	725.8	449	437.9	706.6	222	581.0	950.2	618	562.7	901.2
DEATHS BY RACE ³																		
ASIAN/PI	2	100.0*	220.8*	9			1	80.1*	236.0*	4			1	132.8*	124.9*	5		
BLACK	3	189.9*	191.1*	5			1	147.3*	218.1*	2			2	222.0*	286.9*	3		
NATIVE	17	259.4	752.7	60			9	283.0*	1,058.0*	31			8	237.2*	595.7*	29		
WHITE	365	571.1	876.9	990			154	501.3	753.2	411			211	635.8	996.3	579		
DEATHS BY AGE GROUP																		
0–4	7	131.6*		20	132.2		5	193.9*		8	110.0*		2	73.0*		12	152.7	
5–14	4	32.2*		11	30.6		3	49.9*		6	34.6*		1	15.6*		5	26.8*	
15–24	13	118.6		38	120.7		3	56.6*		8	52.9*		10	176.7		30	183.6	
25–34	16	184.5		43	173.5		6	141.7*		9	74.0*		10	225.3		34	269.4	
35–44	24	206.6		73	212.1		10	175.3		29	170.6		14	236.9		44	252.5	
45–54	52	399.5		156	419.7		20	319.6		52	293.6		32	473.4		104	534.5	
55–64	62	877.4		175	901.5		21	648.1		66	744.2		41	1,071.6		109	1,033.7	
65–74	75	2,396.9		205	2,304.4		26	1,729.9		83	1,948.4		49	3,013.5		122	2,631.6	
75–84	88	5,914.0		225	5,483.8		42	5,519.1		109	5,117.4		46	6,327.4		116	5,879.4	
85+	46	12,602.7		121	11,956.5		29	12,133.9		79	12,006.1		17	13,492.1		42	11,864.4	
NOME CENSUS AREA																		
TOTAL DEATHS	63	666.5	952.8	189	666.6	1,004.0	22	487.0	685.2	75	553.4	816.2	41	830.8	1,202.8	114	770.3	1,148.8
DEATHS BY RACE ³																		
ASIAN/PI	0	0.0	0.0	1			0	0.0	0.0	0			0	0.0	0.0	1		
BLACK	0	0.0	0.0	0			0	0.0	0.0	0			0	0.0	0.0	0		
NATIVE	56	792.5	1,095.9	167			21	617.3	813.8	71			35	955.2	1,351.1	96		
WHITE	6	276.8*	530.8*	20			1	100.0*	85.5*	4			5	428.1*	871.0*	16		
DEATHS BY AGE GROUP																		
0–4	4	360.7*		17	525.7		2	364.3*		9	551.5*		2	357.1*		8	499.4*	
5–14	3	151.4*		4	66.1*		2	211.2*		2	68.2*		1	96.6*		2	64.1*	
15–24	5	335.3*		17	387.7		1	131.1*		5	228.7*		4	549.5*		12	545.7	
25–34	8	720.1*		13	381.6		2	371.1*		3	179.1*		6	1,049.0*		10	577.4	
35–44	7	587.7*		17	451.5		3	543.5*		6	346.2*		4	626.0*		11	541.3	
45–54	5	396.8*		19	513.5		2	343.6*		8	489.3*		3	442.5*		11	532.7	
55–64	12	1,621.6		29	1,392.2		3	974.0*		7	794.6*		9	2,083.3*		22	1,830.3	
65–74	5	1,483.7*		24	2,316.6		1	662.3*		6	1,217.0*		4	2,150.5*		18	3,314.9	
75–84	7	4,000.0*		24	4,624.3		1	1,052.6*		11	3,942.7		6	7,500.0*		13	5,416.7	
85+	7	12,500.0*		25	14,705.9		5	16,129.0*		18	16,981.1		2	8,000.0*		7	10,937.5*	

¹ Rate per 100,000 population.² Age-adjusted rate per 100,000 U.S. year 2000 standard population.³ Population estimates by race and borough or census area are inconsistent. Therefore, three-year rates by race are not reported.

* Rates based on fewer than 10 occurrences are statistically unreliable and should be used with caution.

TABLE 20 DEATHS AND DEATH RATES BY BOROUGH OR CENSUS AREA: ALASKA, 2005 AND 2003–2005

CENSUS AREA/BOROUGH	TOTAL						FEMALE						MALE					
	2005 DEATHS	2005 CRUDE RATE ¹	2005 AA RATE ²	03–05 DEATHS	03–05 CRUDE RATE ¹	03–05 AA RATE ²	2005 DEATHS	2005 CRUDE RATE ¹	2005 AA RATE ²	03–05 DEATHS	03–05 CRUDE RATE ¹	03–05 AA RATE ²	2005 DEATHS	2005 CRUDE RATE ¹	2005 AA RATE ²	03–05 DEATHS	03–05 CRUDE RATE ¹	03–05 AA RATE ²
NORTH SLOPE BOROUGH																		
TOTAL DEATHS	27	391.6	683.5	111	520.1	1,025.0	11	330.5	600.0	42	409.3	822.2	16	448.7	755.6	69	622.8	1,122.9
DEATHS BY RACE ³																		
ASIAN/PI	0	0.0	0.0	2			0	0.0	0.0	0			0	0.0	0.0	2		
BLACK	0	0.0	0.0	0			0	0.0	0.0	0			0	0.0	0.0	0		
NATIVE	26	538.4	848.3	107			10	423.9	667.0	40			16	647.8	1,012.5	67		
WHITE	1	66.9*	61.3*	2			1	146.4*	131.6*	2			0	0.0	0.0	0		
DEATHS BY AGE GROUP																		
0–4	0	0.0		6	254.9*		0	0.0		3	261.3*		0	0.0		3	248.8*	
5–14	0	0.0		1	23.4*		0	0.0		0	0.0		0	0.0		1	45.5*	
15–24	3	246.3*		10	274.5		1	166.9*		2	111.8*		2	323.1*		8	431.5*	
25–34	1	133.9*		5	209.2*		1	275.5*		1	87.3*		0	0.0		4	321.5*	
35–44	2	208.8*		9	287.7*		2	425.5*		2	132.4*		0	0.0		7	432.9*	
45–54	2	200.8*		9	308.7*		0	0.0		2	149.5*		2	376.6*		7	443.9*	
55–64	7	1,310.9*		12	768.7		1	427.4*		3	436.7*		6	2,000.0*		9	1,029.7*	
65–74	7	3,125.0*		29	4,142.9		3	2,912.6*		9	2,710.8*		4	3,305.8*		20	5,434.8	
75–84	3	3,000.0*		19	6,462.6		2	3,333.3*		10	5,882.4		1	2,500.0*		9	7,258.1*	
85+	2	7,407.4*		11	14,102.6		1	5,882.4*		10	16,393.4		1	10,000.0*		1	5,882.4*	
NORTHWEST ARCTIC BOROUGH																		
TOTAL DEATHS	44	600.8	1,108.5	120	544.5	959.0	20	565.5	1,047.8	41	384.7	715.5	24	633.9	1,189.4	79	694.3	1,235.7
DEATHS BY RACE ³																		
ASIAN/PI	0	0.0	0.0	1			0	0.0	0.0	0			0	0.0	0.0	1		
BLACK	0	0.0	0.0	0			0	0.0	0.0	0			0	0.0	0.0	0		
NATIVE	41	695.0	1,279.8	110			20	688.9	1,179.5	41			21	700.9	1,439.9	69		
WHITE	2	160.0*	313.7*	8			0	0.0	0.0	0			2	290.7*	411.7*	8		
DEATHS BY AGE GROUP																		
0–4	0	0.0		7	281.7*		0	0.0		2	165.2*		0	0.0		5	392.5*	
5–14	1	62.0*		1	19.8*		0	0.0		0	0.0		1	125.0*		1	39.9*	
15–24	6	435.1*		16	398.0		4	584.8*		5	250.1*		2	287.8*		11	544.3	
25–34	4	465.7*		9	349.7*		0	0.0		1	79.9*		4	905.0*		8	604.7*	
35–44	5	535.9*		15	522.8		3	707.5*		6	461.5*		2	392.9*		9	573.6*	
45–54	3	380.7*		10	418.4		1	280.9*		4	375.9*		2	463.0*		6	452.5*	
55–64	4	819.7*		11	774.6		2	892.9*		3	463.0*		2	757.6*		8	1,036.3*	
65–74	4	1,544.4*		17	2,228.0		1	787.4*		6	1,583.1*		3	2,272.7*		11	2,864.6	
75–84	12	8,633.1		24	6,045.3		7	8,333.3*		9	3,846.2*		5	9,090.9*		15	9,202.5	
85+	5	17,857.1*		10	13,333.3		2	20,000.0*		5	13,888.9*		3	16,666.7*		5	12,820.5*	

¹ Rate per 100,000 population.

² Age-adjusted rate per 100,000 U.S. year 2000 standard population.

³ Population estimates by race and borough or census area are inconsistent. Therefore, three-year rates by race are not reported.

* Rates based on fewer than 10 occurrences are statistically unreliable and should be used with caution.

TABLE 20 DEATHS AND DEATH RATES BY BOROUGH OR CENSUS AREA: ALASKA, 2005 AND 2003–2005

CENSUS AREA/BOROUGH	TOTAL						FEMALE						MALE					
	2005 DEATHS	2005 CRUDE RATE ¹	2005 AA RATE ²	03–05 DEATHS	03–05 CRUDE RATE ¹	03–05 AA RATE ²	2005 DEATHS	2005 CRUDE RATE ¹	2005 AA RATE ²	03–05 DEATHS	03–05 CRUDE RATE ¹	03–05 AA RATE ²	2005 DEATHS	2005 CRUDE RATE ¹	2005 AA RATE ²	03–05 DEATHS	03–05 CRUDE RATE ¹	03–05 AA RATE ²
PRINCE OF WALES-OUTER KETCHIKAN CENSUS AREA																		
TOTAL DEATHS	34	618.5	836.0	90	538.0	840.2	11	444.8	657.6	31	410.8	669.3	23	760.6	852.5	59	642.6	981.8
DEATHS BY RACE ³																		
ASIAN/PI	0	0.0	0.0	0			0	0.0	0.0	0			0	0.0	0.0	0		
BLACK	0	0.0	0.0	0			0	0.0	0.0	0			0	0.0	0.0	0		
NATIVE	17	746.9	946.7	44			7	657.3 *	727.3 *	20			10	825.8	843.1	24		
WHITE	17	546.3	793.0	46			4	294.3 *	597.1 *	11			13	741.6	888.6	35		
DEATHS BY AGE GROUP																		
0–4	0	0.0		1	96.1 *		0	0.0		1	207.0 *		0	0.0		0	0.0	
5–14	0	0.0		0	0.0		0	0.0		0	0.0		0	0.0		0	0.0	
15–24	1	126.1 *		1	42.2 *		0	0.0		0	0.0		1	245.7 *		1	80.2 *	
25–34	1	186.6 *		2	115.9 *		0	0.0		0	0.0		1	348.4 *		2	220.3 *	
35–44	1	120.0 *		4	152.4 *		0	0.0		0	0.0		1	226.2 *		4	286.7 *	
45–54	3	286.8 *		14	449.9		2	425.5 *		6	431.7 *		1	173.6 *		8	464.6 *	
55–64	7	1,016.0 *		19	962.0		3	1,094.9 *		8	990.1 *		4	963.9 *		11	942.6	
65–74	12	3,896.1		21	2,354.3		1	892.9 *		4	1,215.8 *		11	5,612.2		17	3,019.5	
75–84	7	5,384.6 *		21	5,483.0		3	5,000.0 *		8	4,651.2 *		4	5,714.3 *		13	6,161.1	
85+	2	9,523.8 *		7	15,555.6 *		2	14,285.7 *		4	14,285.7 *		0	0.0		3	17,647.1 *	
SITKA BOROUGH																		
TOTAL DEATHS	56	625.9	709.2	152	567.7	692.5	21	470.1	505.2	65	487.8	541.8	35	781.3	917.5	87	646.9	847.5
DEATHS BY RACE ³																		
ASIAN/PI	0	0.0	0.0	3			0	0.0	0.0	0			0	0.0	0.0	3		
BLACK	0	0.0	0.0	1			0	0.0	0.0	0			0	0.0	0.0	1		
NATIVE	17	851.3	998.2	42			6	591.1 *	639.2 *	20			11	1,120.2	1,384.9	22		
WHITE	35	548.8	636.0	102			11	352.0	395.6	41			24	737.8	867.4	61		
DEATHS BY AGE GROUP																		
0–4	0	0.0		0	0.0		0	0.0		0	0.0		0	0.0		0	0.0	
5–14	0	0.0		2	53.7 *		0	0.0		1	55.2 *		0	0.0		1	52.2 *	
15–24	2	173.8 *		3	86.5 *		0	0.0		0	0.0		2	369.0 *		3	179.3 *	
25–34	1	88.0 *		4	116.9 *		0	0.0		0	0.0		1	177.6 *		4	234.1 *	
35–44	1	76.4 *		6	147.5 *		0	0.0		0	0.0		1	147.5 *		6	287.4 *	
45–54	8	512.5 *		16	344.3		2	260.8 *		6	263.7 *		6	755.7 *		10	421.6	
55–64	8	792.9 *		18	630.0		2	432.0 *		5	378.8 *		6	1,098.9 *		13	845.8	
65–74	10	1,831.5		24	1,492.5		4	1,423.5 *		8	978.0 *		6	2,264.2 *		16	2,025.3	
75–84	17	5,902.8		41	5,229.6		6	3,703.7 *		19	4,175.8		11	8,730.2		22	6,686.9	
85+	9	8,823.5 *		38	12,794.6		7	11,111.1 *		26	13,756.6		2	5,128.2 *		12	11,111.1	

¹ Rate per 100,000 population.² Age-adjusted rate per 100,000 U.S. year 2000 standard population.³ Population estimates by race and borough or census area are inconsistent. Therefore, three-year rates by race are not reported.

* Rates based on fewer than 10 occurrences are statistically unreliable and should be used with caution.

TABLE 20 DEATHS AND DEATH RATES BY BOROUGH OR CENSUS AREA: ALASKA, 2005 AND 2003–2005

CENSUS AREA/BOROUGH	TOTAL						FEMALE						MALE					
	2005 DEATHS	2005 CRUDE RATE ¹	2005 AA RATE ²	03–05 DEATHS	03–05 CRUDE RATE ¹	03–05 AA RATE ²	2005 DEATHS	2005 CRUDE RATE ¹	2005 AA RATE ²	03–05 DEATHS	03–05 CRUDE RATE ¹	03–05 AA RATE ²	2005 DEATHS	2005 CRUDE RATE ¹	2005 AA RATE ²	03–05 DEATHS	03–05 CRUDE RATE ¹	03–05 AA RATE ²
SKAGWAY-HOONAH-ANGOON CENSUS AREA																		
TOTAL DEATHS	17	555.2	646.1	46	488.2	627.6	7	483.1*	664.2*	15	338.0	461.5	10	620.0	573.4	31	622.0	767.9
DEATHS BY RACE ³																		
ASIAN/PI	0	0.0	0.0	0			0	0.0	0.0	0			0	0.0	0.0	0		
BLACK	0	0.0	0.0	0			0	0.0	0.0	0			0	0.0	0.0	0		
NATIVE	7	651.8*	645.8*	22			2	383.1*	366.0*	8			5	905.8*	767.1*	14		
WHITE	10	526.6	618.2	24			5	557.4*	920.1*	7			5	499.0*	377.8*	17		
DEATHS BY AGE GROUP																		
0–4	0	0.0		0	0.0		0	0.0		0	0.0		0	0.0		0	0.0	
5–14	1	276.2*		1	85.5*		1	543.5*		1	174.8*		0	0.0		0	0.0	
15–24	2	551.0*		3	263.9*		0	0.0		1	180.8*		2	1,063.8*		2	342.5*	
25–34	0	0.0		1	91.0*		0	0.0		0	0.0		0	0.0		1	170.6*	
35–44	1	226.2*		1	69.9*		0	0.0		0	0.0		1	409.8*		1	131.9*	
45–54	4	623.1*		5	254.8*		0	0.0		0	0.0		4	1,152.7*		5	466.9*	
55–64	2	443.5*		6	464.0*		0	0.0		1	186.6*		2	778.2*		5	660.5*	
65–74	1	549.5*		9	1,717.6*		1	1,515.2*		2	956.9*		0	0.0		7	2,222.2*	
75–84	5	6,250.0*		13	5,327.9*		4	8,510.6*		6	4,511.3*		1	3,030.3*		7	6,306.3*	
85+	1	3,448.3*		7	8,235.3*		1	6,666.7*		4	8,333.3*		0	0.0		3	8,108.1*	
SOUTHEAST FAIRBANKS CENSUS AREA																		
TOTAL DEATHS	27	417.2	687.0	112	601.8	900.7	11	357.4	509.6	44	498.4	735.6	16	471.6	920.2	68	695.2	1,019.5
DEATHS BY RACE ³																		
ASIAN/PI	0	0.0	0.0	0			0	0.0	0.0	0			0	0.0	0.0	0		
BLACK	0	0.0	0.0	1			0	0.0	0.0	0			0	0.0	0.0	1		
NATIVE	8	832.5*	993.3*	21			4	875.3*	940.3*	8			4	793.7*	1,134.8*	13		
WHITE	19	358.8	657.1	88			7	281.0*	487.6*	36			12	428.0	824.3	52		
DEATHS BY AGE GROUP																		
0–4	0	0.0		1	70.2*		0	0.0		0	0.0		0	0.0		1	136.8*	
5–14	0	0.0		1	30.7*		0	0.0		1	61.4*		0	0.0		0	0.0	
15–24	1	106.3*		4	149.1*		0	0.0		1	77.4*		1	210.5*		3	215.8*	
25–34	0	0.0		2	108.0*		0	0.0		0	0.0		0	0.0		2	202.0*	
35–44	1	114.2*		6	237.2*		0	0.0		2	165.0*		1	216.9*		4	303.5*	
45–54	3	281.7*		19	602.4		3	601.2*		9	608.5*		0	0.0		10	597.0	
55–64	3	390.1*		11	499.8		1	292.4*		5	516.5*		2	468.4*		6	486.6*	
65–74	7	1,907.4*		25	2,495.0		3	1,910.8*		5	1,139.0*		4	1,904.8*		20	3,552.4	
75–84	8	5,839.4*		29	7,160.5		2	3,030.3*		11	5,914.0		6	8,450.7*		18	8,219.2	
85+	4	12,500.0*		14	13,333.3		2	9,090.9*		10	14,285.7		2	20,000.0*		4	11,428.6*	

¹ Rate per 100,000 population.

² Age-adjusted rate per 100,000 U.S. year 2000 standard population.

³ Population estimates by race and borough or census area are inconsistent. Therefore, three-year rates by race are not reported.

* Rates based on fewer than 10 occurrences are statistically unreliable and should be used with caution.

TABLE 20 DEATHS AND DEATH RATES BY BOROUGH OR CENSUS AREA: ALASKA, 2005 AND 2003–2005

CENSUS AREA/BOROUGH	TOTAL						FEMALE						MALE					
	2005 DEATHS	2005 CRUDE RATE ¹	2005 AA RATE ²	03–05 DEATHS	03–05 CRUDE RATE ¹	03–05 AA RATE ²	2005 DEATHS	2005 CRUDE RATE ¹	2005 AA RATE ²	03–05 DEATHS	03–05 CRUDE RATE ¹	03–05 AA RATE ²	2005 DEATHS	2005 CRUDE RATE ¹	2005 AA RATE ²	03–05 DEATHS	03–05 CRUDE RATE ¹	03–05 AA RATE ²
VALDEZ-CORDOVA CENSUS AREA																		
TOTAL DEATHS	56	557.7	754.6	148	487.2	724.2	18	379.4	507.8	50	349.8	542.6	38	717.3	1,003.0	98	609.2	884.0
DEATHS BY RACE ³																		
ASIAN/PI	2	429.2*	487.1*	5			1	421.9*	396.6*	2			1	436.7*	533.3*	3		
BLACK	0	0.0	0.0	0			0	0.0	0.0	0			0	0.0	0.0	0		
NATIVE	18	1,111.1	1,427.9	49			8	1,002.5*	1,313.5*	19			10	1,216.5	1,504.1	30		
WHITE	36	458.0	617.3	93			9	245.4*	331.0*	29			27	643.9	899.3	64		
DEATHS BY AGE GROUP																		
0–4	0	0.0		1	50.9*		0	0.0		1	103.1*		0	0.0		0	0.0	
5–14	1	65.7*		2	42.7*		1	135.9*		1	44.2*		0	0.0		1	41.4*	
15–24	4	292.2*		6	144.6*		0	0.0		2	100.2*		4	565.0*		4	185.9*	
25–34	1	99.0*		1	31.7*		1	195.7*		1	63.7*		0	0.0		0	0.0	
35–44	6	378.8*		14	282.7		3	401.1*		5	213.9*		3	358.9*		9	344.2*	
45–54	11	541.6		24	396.6		3	317.8*		6	214.7*		8	736.0*		18	552.8	
55–64	9	771.2*		26	767.2		2	410.7*		7	495.4*		7	1,029.4*		19	961.5	
65–74	7	1,643.2*		22	1,793.0		2	1,063.8*		6	1,107.0*		5	2,100.8*		16	2,335.8	
75–84	9	4,166.7*		31	4,912.8		4	3,539.8*		13	4,100.9		5	4,854.4*		18	5,732.5	
85+	8	12,500.0*		21	11,931.8		2	5,714.3*		8	9,195.4*		6	20,689.7*		13	14,606.7	
WADE HAMPTON CENSUS AREA																		
TOTAL DEATHS	39	519.9	974.2	121	540.2	957.0	22	607.6	1,000.1	47	434.4	718.1	17	438.1	900.8	74	639.0	1,205.7
DEATHS BY RACE ³																		
ASIAN/PI	0	0.0	0.0	0			0	0.0	0.0	0			0	0.0	0.0	0		
BLACK	0	0.0	0.0	0			0	0.0	0.0	0			0	0.0	0.0	0		
NATIVE	39	572.4	1,039.3	120			22	665.5	1,058.7	47			17	484.7	984.3	73		
WHITE	0	0.0	0.0	1			0	0.0	0.0	0			0	0.0	0.0	1		
DEATHS BY AGE GROUP																		
0–4	3	289.0*		8	256.2*		2	384.6*		4	259.2*		1	193.1*		4	253.2*	
5–14	1	51.6*		5	84.7*		1	107.3*		1	35.2*		0	0.0		4	130.8*	
15–24	5	368.5*		20	508.9		4	605.1*		11	568.8		1	143.7*		9	450.9*	
25–34	2	250.3*		12	485.4		1	262.5*		4	330.6*		1	239.2*		8	633.9*	
35–44	5	576.7*		10	381.2		1	244.5*		1	82.3*		4	873.4*		9	639.2*	
45–54	2	290.7*		9	450.9*		1	323.6*		3	333.0*		1	263.9*		6	547.9*	
55–64	1	251.9*		7	623.3*		0	0.0		1	197.6*		1	465.1*		6	972.4*	
65–74	6	2,290.1*		17	2,154.6		2	1,481.5*		6	1,435.4*		4	3,149.6*		11	2,965.0	
75–84	10	8,196.7*		23	6,388.9		7	10,144.9*		10	5,102.0		3	5,660.4*		13	7,926.8	
85+	4	12,121.2*		10	11,904.8		3	13,043.5*		6	11,111.1*		1	10,000.0*		4	13,333.3*	

¹ Rate per 100,000 population.

² Age-adjusted rate per 100,000 U.S. year 2000 standard population.

³ Population estimates by race and borough or census area are inconsistent. Therefore, three-year rates by race are not reported.

* Rates based on fewer than 10 occurrences are statistically unreliable and should be used with caution.

TABLE 20 DEATHS AND DEATH RATES BY BOROUGH OR CENSUS AREA: ALASKA, 2005 AND 2003–2005

CENSUS AREA/BOROUGH	TOTAL						FEMALE						MALE					
	2005 DEATHS	2005 CRUDE RATE ¹	2005 AA RATE ²	03–05 DEATHS	03–05 CRUDE RATE ¹	03–05 AA RATE ²	2005 DEATHS	2005 CRUDE RATE ¹	2005 AA RATE ²	03–05 DEATHS	03–05 CRUDE RATE ¹	03–05 AA RATE ²	2005 DEATHS	2005 CRUDE RATE ¹	2005 AA RATE ²	03–05 DEATHS	03–05 CRUDE RATE ¹	03–05 AA RATE ²
WRANGELL-PETERSBURG CENSUS AREA																		
TOTAL DEATHS	43	696.7	725.6	147	780.1	829.0	20	680.3	653.9	67	747.1	725.9	23	711.6	791.9	80	810.0	928.6
DEATHS BY RACE ³																		
ASIAN/PI	1	520.8 *	344.9 *	1			1	1,087.0 *	747.4 *	1			0	0.0	0.0	0		
BLACK	0	0.0	0.0	0			0	0.0	0.0	0			0	0.0	0.0	0		
NATIVE	9	791.6 *	972.4 *	36			3	538.6 *	570.9 *	13			6	1,034.5 *	1,260.4 *	23		
WHITE	32	665.6	644.0	109			15	657.6	591.7	52			17	672.7	702.4	57		
DEATHS BY AGE GROUP																		
0–4	1	274.0 *		1	89.6 *		0	0.0		0	0.0		1	510.2 *		1	166.4 *	
5–14	0	0.0		1	36.4 *		0	0.0		1	76.5 *		0	0.0		0	0.0	
15–24	0	0.0		6	242.0 *		0	0.0		3	262.2 *		0	0.0		3	224.7 *	
25–34	2	339.0 *		3	161.8 *		1	353.4 *		1	111.1 *		1	325.7 *		2	209.6 *	
35–44	3	352.9 *		13	477.4		0	0.0		3	219.8 *		3	722.9 *		10	736.4	
45–54	2	172.7 *		9	256.5 *		2	363.6 *		5	300.7 *		0	0.0		4	216.7 *	
55–64	7	856.8 *		23	976.2		2	531.9 *		8	748.4 *		5	1,133.8 *		15	1,165.5	
65–74	4	1,092.9 *		19	1,702.5		2	1,250.0 *		7	1,422.8 *		2	970.9 *		12	1,923.1	
75–84	15	6,383.0 *		39	5,676.9		7	6,087.0 *		18	5,217.4		8	6,666.7 *		21	6,140.4	
85+	9	9,473.7 *		33	12,741.3		6	10,000.0 *		21	12,500.0		3	8,571.4 *		12	13,186.8	
YAKUTAT BOROUGH																		
TOTAL DEATHS	5	807.8 *	888.8 *	15	753.0	869.5	3	996.7 *	1,152.0 *	5	525.8 *	563.6 *	2	628.9 *	539.8 *	10	960.6	1,158.2
DEATHS BY RACE ³																		
ASIAN/PI	0	0.0	0.0	0			0	0.0	0.0	0			0	0.0	0.0	0		
BLACK	0	0.0	0.0	0			0	0.0	0.0	0			0	0.0	0.0	0		
NATIVE	3	1,171.9 *	1,742.5 *	6			3	2,112.7 *	2,968.7 *	4			0	0.0	0.0	2		
WHITE	2	606.1 *	792.7 *	9			0	0.0	0.0	1			2	1,058.2 *	1,129.1 *	8		
DEATHS BY AGE GROUP																		
0–4	0	0.0		0	0.0		0	0.0		0	0.0		0	0.0		0	0.0	
5–14	0	0.0		1	315.5 *		0	0.0		1	628.9 *		0	0.0		0	0.0	
15–24	1	1,111.1 *		1	339.0 *		0	0.0		0	0.0		1	2,272.7 *		1	649.4 *	
25–34	0	0.0		1	442.5 *		0	0.0		0	0.0		0	0.0		1	909.1 *	
35–44	0	0.0		0	0.0		0	0.0		0	0.0		0	0.0		0	0.0	
45–54	1	917.4 *		3	797.9 *		0	0.0		1	584.8 *		1	1,666.7 *		2	975.6 *	
55–64	1	1,538.5 *		3	1,456.3 *		1	3,333.3 *		1	1,075.3 *		0	0.0		2	1,769.9 *	
65–74	1	3,225.8 *		2	2,173.9 *		1	6,250.0 *		1	1,818.2 *		0	0.0		1	2,702.7 *	
75–84	1	5,882.4 *		4	7,547.2 *		1	10,000.0 *		1	4,000.0 *		0	0.0		3	10,714.3 *	
85+	0	0.0		0	0.0		0	0.0		0	0.0		0	0.0		0	0.0	

¹ Rate per 100,000 population.

² Age-adjusted rate per 100,000 U.S. year 2000 standard population.

³ Population estimates by race and borough or census area are inconsistent. Therefore, three-year rates by race are not reported.

* Rates based on fewer than 10 occurrences are statistically unreliable and should be used with caution.

TABLE 20 DEATHS AND DEATH RATES BY BOROUGH OR CENSUS AREA: ALASKA, 2005 AND 2003–2005

CENSUS AREA/BOROUGH	TOTAL						FEMALE						MALE					
	2005 DEATHS	2005 CRUDE RATE ¹	2005 AA RATE ²	03–05 DEATHS	03–05 CRUDE RATE ¹	03–05 AA RATE ²	2005 DEATHS	2005 CRUDE RATE ¹	2005 AA RATE ²	03–05 DEATHS	03–05 CRUDE RATE ¹	03–05 AA RATE ²	2005 DEATHS	2005 CRUDE RATE ¹	2005 AA RATE ²	03–05 DEATHS	03–05 CRUDE RATE ¹	03–05 AA RATE ²
YUKON-KOYUKUK CENSUS AREA																		
TOTAL DEATHS	32	528.0	647.5	115	614.4	817.8	13	460.7	592.3	44	509.8	689.7	19	586.6	711.5	71	704.0	916.7
DEATHS BY RACE ³																		
ASIAN/PI	0	0.0	0.0	1			0	0.0	0.0	1			0	0.0	0.0	0		
BLACK	1	1,176.5 *	2,032.7 *	1			0	0.0	0.0	0			1	1,282.1 *	5,420.4 *	1		
NATIVE	24	590.8	707.8	89			12	629.6	746.2	37			12	556.6	668.3	52		
WHITE	6	327.9 *	366.6 *	22			1	115.5 *	254.0 *	6			5	518.7 *	455.8 *	16		
DEATHS BY AGE GROUP																		
0–4	1	243.3 *		6	417.8 *		1	497.5 *		2	282.5 *		0	0.0		4	549.5 *	
5–14	0	0.0		1	31.5 *		0	0.0		0	0.0		0	0.0		1	60.4 *	
15–24	3	298.8 *		8	261.4 *		0	0.0		0	0.0		3	579.2 *		8	494.4 *	
25–34	2	299.4 *		6	296.2 *		0	0.0		2	221.5 *		2	520.8 *		4	356.2 *	
35–44	5	636.9 *		12	463.7		2	527.7 *		5	414.9 *		3	738.9 *		7	506.1 *	
45–54	6	604.2 *		15	492.1		2	439.6 *		6	438.9 *		4	743.5 *		9	535.4 *	
55–64	2	304.9 *		8	435.5 *		1	342.5 *		2	252.5 *		1	274.7 *		6	574.2 *	
65–74	5	1,650.2 *		21	2,258.1		4	3,149.6 *		12	2,934.0		1	568.2 *		9	1,727.4 *	
75–84	6	3,614.5 *		19	3,974.9		2	2,666.7 *		4	1,941.7 *		4	4,395.6 *		15	5,514.7	
85+	2	4,255.3 *		18	12,949.6		1	3,571.4 *		11	13,580.2		1	5,263.2 *		7	12,069.0 *	

¹ Rate per 100,000 population.² Age-adjusted rate per 100,000 U.S. year 2000 standard population.³ Population estimates by race and borough or census area are inconsistent. Therefore, three-year rates by race are not reported.

* Rates based on fewer than 10 occurrences are statistically unreliable and should be used with caution.

TABLE 21 **SELECTED CAUSES OF DEATH: 2005 AND 2003–2005**
ALEUTIANS EAST BOROUGH

CAUSE OF DEATH (ICD-10 CODES)	2005 DEATHS	2005 %	2005 RATE ¹	03–05 DEATHS	03–05 %	03–05 RATE ¹
TOTAL	13	100.0	488.9	26	100.0	322.7
MALIGNANT NEOPLASMS (C00–C97)	2	15.4	75.2 *	6	23.1	74.5 *
MAJOR CARDIOVASCULAR DISEASES (I00–I78)	5	38.5	188.0 *	8	30.8	99.3 *
DISEASES OF THE HEART (I00–I09,I11,I13,I20–I51)	3	23.1	112.8 *	4	15.4	49.6 *
CEREBROVASCULAR DISEASES (I60–I69)	1	7.7	37.6 *	3	11.5	37.2 *

¹ Rate per 100,000 population.

² Rate per 100,000 female population.

³ Rate per 100,000 male population.

⁴ V02–V04, V09.0, V09.2, V12–V14, V19.0–V19.2, V19.4–V19.6, V20–V79, V80.3–V80.5, V81.0–V81.1, V82.0–V82.1, V83–V86, V87.0–V87.8, V88.0–V88.8, V89.0, V89.2

⁵ Total deaths do not include decedent struck by snow machine or ATV. Also, snow machine and ATV related death totals include non-motor vehicle accidents.

⁶ V01, V05–V08, V09.1, V09.3, V09.9, V10–V11, V15–V18, V19.3, V19.8–V19.9, V80.0–V80.2, V80.6–V80.9, V81.2–V81.9, V82.2–V82.9, V87.9, V88.9, V89.1, V89.3–V89.9, V98–V99, Y85.

* Rates based on fewer than 10 occurrences are statistically unreliable and should be used with caution.

TABLE 21 **SELECTED CAUSES OF DEATH: 2005 AND 2003–2005**
ALEUTIANS WEST CENSUS AREA

CAUSE OF DEATH (ICD-10 CODES)	2005 DEATHS	2005 %	2005 RATE ¹	03–05 DEATHS	03–05 %	03–05 RATE ¹
TOTAL	15	100.0	285.8	46	100.0	289.8
MALIGNANT NEOPLASMS (C00–C97)	2	13.3	38.1 *	8	17.4	50.4 *
TRACHEA, BRONCHUS AND LUNG (C33–C34)	1	6.7	19.1 *	3	6.5	18.9 *
MAJOR CARDIOVASCULAR DISEASES (I00–I78)	4	26.7	76.2 *	14	30.4	88.2
DISEASES OF THE HEART (I00–I09,I11,I13,I20–I51)	4	26.7	76.2 *	11	23.9	69.3
HYPERTENSIVE HEART DISEASE (I11)	3	20.0	57.2 *	4	8.7	25.2 *
ISCHEMIC HEART DISEASES (I20–I25)	0	0.0	0.0	5	10.9	31.5 *
ATHEROSCLEROTIC CARDIOVASCULAR DISEASE (I25.0)	0	0.0	0.0	3	6.5	18.9 *
CEREBROVASCULAR DISEASES (I60–I69)	0	0.0	0.0	3	6.5	18.9 *
UNINTENTIONAL INJURIES (V01–X59,Y85–Y86)	4	26.7	76.2 *	10	21.7	63.0
TRANSPORT ACCIDENTS (V01–V99,Y85)	1	6.7	19.1 *	3	6.5	18.9 *
MOTOR VEHICLE ACCIDENTS ⁴	1	6.7	19.1 *	3	6.5	18.9 *
NON-TRANSPORT ACCIDENTS (W00–X59,Y86)	3	20.0	57.2 *	7	15.2	44.1 *
INTENTIONAL SELF-HARM (SUICIDE) (U03,X60–X84,Y87.0)	1	6.7	19.1 *	4	8.7	25.2 *

¹ Rate per 100,000 population.

² Rate per 100,000 female population.

³ Rate per 100,000 male population.

⁴ V02–V04, V09.0, V09.2, V12–V14, V19.0–V19.2, V19.4–V19.6, V20–V79, V80.3–V80.5, V81.0–V81.1, V82.0–V82.1, V83–V86, V87.0–V87.8, V88.0–V88.8, V89.0, V89.2

⁵ Total deaths do not include decedent struck by snow machine or ATV. Also, snow machine and ATV related death totals include non-motor vehicle accidents.

⁶ V01, V05–V08, V09.1, V09.3, V09.9, V10–V11, V15–V18, V19.3, V19.8–V19.9, V80.0–V80.2, V80.6–V80.9, V81.2–V81.9, V82.2–V82.9, V87.9, V88.9, V89.1, V89.3–V89.9, V98–V99, Y85.

* Rates based on fewer than 10 occurrences are statistically unreliable and should be used with caution.

TABLE 21 **SELECTED CAUSES OF DEATH: 2005 AND 2003–2005**
MUNICIPALITY OF ANCHORAGE (Continued)

CAUSE OF DEATH (ICD-10 CODES)	2005 DEATHS	2005 %	2005 RATE ¹	03–05 DEATHS	03–05 %	03–05 RATE ¹
OTHER HEART DISEASES (I26–I51)	85	6.8	30.5	208	5.8	25.2
HEART FAILURE (I50)	28	2.3	10.1	60	1.7	7.3
ESSENTIAL HYPERTENSION AND HYPERTENSIVE RENAL DISEASE (I10,I12)	5	0.4	1.8 *	20	0.6	2.4
CEREBROVASCULAR DISEASES (I60–I69)	69	5.6	24.8	216	6.0	26.1
ATHEROSCLEROSIS (I70)	4	0.3	1.4 *	12	0.3	1.5
OTHER DISEASES OF THE CIRCULATORY SYSTEM (I71–I78)	8	0.6	2.9 *	34	0.9	4.1
AORTIC ANEURYSM AND DISSECTION (I71)	5	0.4	1.8 *	22	0.6	2.7
INFLUENZA AND PNEUMONIA (J10–J18)	17	1.4	6.1	40	1.1	4.8
PNEUMONIA (J12–J18)	16	1.3	5.8	39	1.1	4.7
CHRONIC LOWER RESPIRATORY DISEASES (J40–J47)	49	3.9	17.6	165	4.6	20.0
EMPHYSEMA (J43)	9	0.7	3.2 *	21	0.6	2.5
ASTHMA (J45–J46)	2	0.2	0.7 *	14	0.4	1.7
PNEUMONITIS DUE TO SOLIDS AND LIQUIDS (J69)	4	0.3	1.4 *	20	0.6	2.4
OTHER DISEASES OF RESPIRATORY SYSTEM (J00–J06,J30–J39,J67,J70–J98)	17	1.4	6.1	44	1.2	5.3
CHRONIC LIVER DISEASE AND CIRRHOSIS (K70,K73–K74)	22	1.8	7.9	70	2.0	8.5
ALCOHOLIC LIVER DISEASE (K70)	15	1.2	5.4	49	1.4	5.9
OTHER CHRONIC LIVER DISEASE AND CIRRHOSIS (K73–K74)	7	0.6	2.5 *	21	0.6	2.5
NEPHRITIS, NEPHROTIC SYNDROME AND NEPHROSIS (N00–N07,N17–N19,N25–N27)	15	1.2	5.4	35	1.0	4.2
RENAL FAILURE (N17–N19)	14	1.1	5.0	34	0.9	4.1
CERTAIN CONDITIONS ORIGINATING IN THE PERINATAL PERIOD (P00–P96)	11	0.9	4.0	22	0.6	2.7
CONGENITAL MALFORMATIONS (Q00–Q99)	10	0.8	3.6	22	0.6	2.7
UNINTENTIONAL INJURIES (V01–X59,Y85–Y86)	89	7.2	32.0	295	8.2	35.7
TRANSPORT ACCIDENTS (V01–V99,Y85)	27	2.2	9.7	124	3.5	15.0
MOTOR VEHICLE ACCIDENTS ⁴	24	1.9	8.6	106	3.0	12.8
ATV ⁵	0	0.0	0.0	3	0.1	0.4 *
WATER TRANSPORT (V90–V94)	2	0.2	0.7 *	4	0.1	0.5 *
AIR TRANSPORT (V95–V97)	0	0.0	0.0	11	0.3	1.3
OTHER TRANSPORT ACCIDENTS ⁶	1	0.1	0.4 *	3	0.1	0.4 *
NON-TRANSPORT ACCIDENTS (W00–X59,Y86)	62	5.0	22.3	171	4.8	20.7
FALLS (W00–W19)	7	0.6	2.5 *	12	0.3	1.5
DROWNING AND SUBMERSION (W65–W74)	3	0.2	1.1 *	13	0.4	1.6
SMOKE, FIRE AND FLAME (X00–X09)	1	0.1	0.4 *	8	0.2	1.0 *
POISONING (X40–X49)	29	2.3	10.4	91	2.5	11.0
INTENTIONAL SELF-HARM (SUICIDE) (U03,X60–X84,Y87.0)	43	3.5	15.5	147	4.1	17.8
BY DISCHARGE OF FIREARMS (X72–X74)	25	2.0	9.0	80	2.2	9.7
ASSAULT (HOMICIDE) (U01–U02,X85–Y09,Y87.1)	19	1.5	6.8	57	1.6	6.9
BY DISCHARGE OF FIREARMS (U01.4,X93–X95)	14	1.1	5.0	35	1.0	4.2
COMPLICATIONS OF MEDICAL AND SURGICAL CARE (Y40–Y84,Y88)	1	0.1	0.4 *	10	0.3	1.2
UNDETERMINED INTENT (Y10–Y34,Y87.2,Y89.9)	8	0.6	2.9 *	13	0.4	1.6
BY DISCHARGE OF FIREARMS (Y22–Y24)	2	0.2	0.7 *	3	0.1	0.4 *

¹ Rate per 100,000 population.

² Rate per 100,000 female population.

³ Rate per 100,000 male population.

⁴ V02–V04, V09.0, V09.2, V12–V14, V19.0–V19.2, V19.4–V19.6, V20–V79, V80.3–V80.5, V81.0–V81.1, V82.0–V82.1, V83–V86, V87.0–V87.8, V88.0–V88.8, V89.0, V89.2

⁵ Total deaths do not include decedent struck by snow machine or ATV. Also, snow machine and ATV related death totals include non-motor vehicle accidents.

⁶ V01, V05–V08, V09.1, V09.3, V09.9, V10–V11, V15–V18, V19.3, V19.8–V19.9, V80.0–V80.2, V80.6–V80.9, V81.2–V81.9, V82.2–V82.9, V87.9, V88.9, V89.1, V89.3–V89.9, V98–V99, Y85.

* Rates based on fewer than 10 occurrences are statistically unreliable and should be used with caution.

TABLE 21 **SELECTED CAUSES OF DEATH: 2005 AND 2003–2005**
BETHEL CENSUS AREA

CAUSE OF DEATH (ICD-10 CODES)	2005 DEATHS	2005 %	2005 RATE ¹	03–05 DEATHS	03–05 %	03–05 RATE ¹
TOTAL	104	100.0	608.7	286	100.0	561.6
INFECTIOUS AND PARASITIC DISEASE (A00–B99)	4	3.8	23.4 *	10	3.5	19.6
SEPTICEMIA (A40–A41)	1	1.0	5.9 *	4	1.4	7.9 *
MALIGNANT NEOPLASMS (C00–C97)	16	15.4	93.6	49	17.1	96.2
STOMACH (C16)	0	0.0	0.0	4	1.4	7.9 *
COLON, RECTUM AND ANUS (C18–C21)	2	1.9	11.7 *	6	2.1	11.8 *
LIVER AND INTRAHEPATIC BILE DUCTS (C22)	1	1.0	5.9 *	4	1.4	7.9 *
PANCREAS (C25)	3	2.9	17.6 *	5	1.7	9.8 *
TRACHEA, BRONCHUS AND LUNG (C33–C34)	2	1.9	11.7 *	9	3.1	17.7 *
BREAST (C50) ²	1	1.0	12.1 *	4	1.4	16.3 *
LYMPHOID AND HEMATOPOIETIC (C81–C96)	2	1.9	11.7 *	4	1.4	7.9 *
LEUKEMIA (C91–C95)	2	1.9	11.7 *	3	1.0	5.9 *
ALZHEIMER'S DISEASE (G30)	2	1.9	11.7 *	3	1.0	5.9 *
MAJOR CARDIOVASCULAR DISEASES (I00–I78)	23	22.1	134.6	58	20.3	113.9
DISEASES OF THE HEART (I00–I09,I11,I13,I20–I51)	14	13.5	81.9	38	13.3	74.6
ISCHEMIC HEART DISEASES (I20–I25)	7	6.7	41.0 *	20	7.0	39.3
ACUTE MYOCARDIAL INFARCTION (I21–I22)	1	1.0	5.9 *	5	1.7	9.8 *
ATHEROSCLEROTIC CARDIOVASCULAR DISEASE (I25.0)	3	2.9	17.6 *	7	2.4	13.7 *
OTHER HEART DISEASES (I26–I51)	5	4.8	29.3 *	15	5.2	29.5
HEART FAILURE (I50)	2	1.9	11.7 *	3	1.0	5.9 *
CEREBROVASCULAR DISEASES (I60–I69)	8	7.7	46.8 *	16	5.6	31.4
OTHER DISEASES OF THE CIRCULATORY SYSTEM (I71–I78)	0	0.0	0.0	3	1.0	5.9 *
INFLUENZA AND PNEUMONIA (J10–J18)	2	1.9	11.7 *	8	2.8	15.7 *
PNEUMONIA (J12–J18)	2	1.9	11.7 *	8	2.8	15.7 *
CHRONIC LOWER RESPIRATORY DISEASES (J40–J47)	4	3.8	23.4 *	9	3.1	17.7 *
OTHER DISEASES OF RESPIRATORY SYSTEM (J00–J06,J30–J39,J67,J70–J98)	5	4.8	29.3 *	9	3.1	17.7 *
CERTAIN CONDITIONS ORIGINATING IN THE PERINATAL PERIOD (P00–P96)	0	0.0	0.0	4	1.4	7.9 *
CONGENITAL MALFORMATIONS (Q00–Q99)	3	2.9	17.6 *	6	2.1	11.8 *
UNINTENTIONAL INJURIES (V01–X59,Y85–Y86)	18	17.3	105.4	37	12.9	72.7
TRANSPORT ACCIDENTS (V01–V99,Y85)	8	7.7	46.8 *	14	4.9	27.5
MOTOR VEHICLE ACCIDENTS ⁴	4	3.8	23.4 *	9	3.1	17.7 *
SNOW MACHINE ⁵	2	1.9	11.7 *	3	1.0	5.9 *
ATV ⁵	2	1.9	11.7 *	5	1.7	9.8 *
WATER TRANSPORT (V90–V94)	4	3.8	23.4 *	5	1.7	9.8 *
NON-TRANSPORT ACCIDENTS (W00–X59,Y86)	10	9.6	58.5	23	8	45.2
DROWNING AND SUBMERSION (W65–W74)	3	2.9	17.6 *	9	3.1	17.7 *
SMOKE, FIRE AND FLAME (X00–X09)	4	3.8	23.4 *	4	1.4	7.9 *
INTENTIONAL SELF-HARM (SUICIDE) (U03,X60–X84,Y87.0)	8	7.7	46.8 *	29	10.1	56.9
BY DISCHARGE OF FIREARMS (X72–X74)	6	5.8	35.1 *	17	5.9	33.4

¹ Rate per 100,000 population.

² Rate per 100,000 female population.

³ Rate per 100,000 male population.

⁴ V02–V04, V09.0, V09.2, V12–V14, V19.0–V19.2, V19.4–V19.6, V20–V79, V80.3–V80.5, V81.0–V81.1, V82.0–V82.1, V83–V86, V87.0–V87.8, V88.0–V88.8, V89.0, V89.2

⁵ Total deaths do not include decedent struck by snow machine or ATV. Also, snow machine and ATV related death totals include non-motor vehicle accidents.

⁶ V01, V05–V08, V09.1, V09.3, V09.9, V10–V11, V15–V18, V19.3, V19.8–V19.9, V80.0–V80.2, V80.6–V80.9, V81.2–V81.9, V82.2–V82.9, V87.9, V88.9, V89.1, V89.3–V89.9, V98–V99, Y85.

* Rates based on fewer than 10 occurrences are statistically unreliable and should be used with caution.

TABLE 21 **SELECTED CAUSES OF DEATH: 2005 AND 2003–2005**
BRISTOL BAY BOROUGH

CAUSE OF DEATH (ICD-10 CODES)	2005 DEATHS	2005 %	2005 RATE ¹	03–05 DEATHS	03–05 %	03–05 RATE ¹
TOTAL	4	100.0	372.8 *	11	100.0	334.3
MALIGNANT NEOPLASMS (C00–C97)	1	25.0	93.2 *	2	18.2	60.8 *
UNINTENTIONAL INJURIES (V01–X59, Y85–Y86)	1	25.0	93.2 *	2	18.2	60.8 *
INTENTIONAL SELF-HARM (SUICIDE) (U03, X60–X84, Y87.0)	1	25.0	93.2 *	2	18.2	60.8 *

¹ Rate per 100,000 population.

² Rate per 100,000 female population.

³ Rate per 100,000 male population.

⁴ V02–V04, V09.0, V09.2, V12–V14, V19.0–V19.2, V19.4–V19.6, V20–V79, V80.3–V80.5, V81.0–V81.1, V82.0–V82.1, V83–V86, V87.0–V87.8, V88.0–V88.8, V89.0, V89.2

⁵ Total deaths do not include decedent struck by snow machine or ATV. Also, snow machine and ATV related death totals include non-motor vehicle accidents.

⁶ V01, V05–V08, V09.1, V09.3, V09.9, V10–V11, V15–V18, V19.3, V19.8–V19.9, V80.0–V80.2, V80.6–V80.9, V81.2–V81.9, V82.2–V82.9, V87.9, V88.9, V89.1, V89.3–V89.9, V98–V99, Y85.

* Rates based on fewer than 10 occurrences are statistically unreliable and should be used with caution.

TABLE 21 **SELECTED CAUSES OF DEATH: 2005 AND 2003–2005**
DENALI BOROUGH

CAUSE OF DEATH (ICD-10 CODES)	2005 DEATHS	2005 %	2005 RATE ¹	03–05 DEATHS	03–05 %	03–05 RATE ¹
TOTAL	4	100.0	219.4 *	18	100.0	320.7
MALIGNANT NEOPLASMS (C00–C97)	2	50.0	109.7 *	4	22.2	71.3 *
UNINTENTIONAL INJURIES (V01–X59, Y85–Y86)	1	25.0	54.9 *	3	16.7	53.5 *

¹ Rate per 100,000 population.

² Rate per 100,000 female population.

³ Rate per 100,000 male population.

⁴ V02–V04, V09.0, V09.2, V12–V14, V19.0–V19.2, V19.4–V19.6, V20–V79, V80.3–V80.5, V81.0–V81.1, V82.0–V82.1, V83–V86, V87.0–V87.8, V88.0–V88.8, V89.0, V89.2

⁵ Total deaths do not include decedent struck by snow machine or ATV. Also, snow machine and ATV related death totals include non-motor vehicle accidents.

⁶ V01, V05–V08, V09.1, V09.3, V09.9, V10–V11, V15–V18, V19.3, V19.8–V19.9, V80.0–V80.2, V80.6–V80.9, V81.2–V81.9, V82.2–V82.9, V87.9, V88.9, V89.1, V89.3–V89.9, V98–V99, Y85.

* Rates based on fewer than 10 occurrences are statistically unreliable and should be used with caution.

TABLE 21 **SELECTED CAUSES OF DEATH: 2005 AND 2003–2005**
DILLINGHAM CENSUS AREA

CAUSE OF DEATH (ICD-10 CODES)	2005 DEATHS	2005 %	2005 RATE ¹	03–05 DEATHS	03–05 %	03–05 RATE ¹
TOTAL	26	100.0	542.6	86	100.0	588.7
MALIGNANT NEOPLASMS (C00–C97)	5	19.2	104.3 *	17	19.8	116.4
ESOPHAGUS (C15)	1	3.8	20.9 *	4	4.7	27.4 *
COLON, RECTUM AND ANUS (C18–C21)	0	0.0	0.0	3	3.5	20.5 *
MAJOR CARDIOVASCULAR DISEASES (I00–I78)	6	23.1	125.2 *	23	26.7	157.4
DISEASES OF THE HEART (I00–I09,I11,I13,I20–I51)	4	15.4	83.5 *	15	17.4	102.7
ISCHEMIC HEART DISEASES (I20–I25)	1	3.8	20.9 *	7	8.1	47.9 *
ATHEROSCLEROTIC CARDIOVASCULAR DISEASE (I25.0)	1	3.8	20.9 *	3	3.5	20.5 *
OTHER HEART DISEASES (I26–I51)	3	11.5	62.6 *	8	9.3	54.8 *
CEREBROVASCULAR DISEASES (I60–I69)	2	7.7	41.7 *	7	8.1	47.9 *
CHRONIC LOWER RESPIRATORY DISEASES (J40–J47)	2	7.7	41.7 *	3	3.5	20.5 *
UNINTENTIONAL INJURIES (V01–X59,Y85–Y86)	6	23.1	125.2 *	18	20.9	123.2
TRANSPORT ACCIDENTS (V01–V99,Y85)	3	11.5	62.6 *	9	10.5	61.6 *
MOTOR VEHICLE ACCIDENTS ⁴	1	3.8	20.9 *	5	5.8	34.2 *
SNOW MACHINE ⁵	1	3.8	20.9 *	3	3.5	20.5 *
WATER TRANSPORT (V90–V94)	2	7.7	41.7 *	3	3.5	20.5 *
NON-TRANSPORT ACCIDENTS (W00–X59,Y86)	3	11.5	62.6 *	9	10.5	61.6 *
DROWNING AND SUBMERSION (W65–W74)	0	0.0	0.0	3	3.5	20.5 *
INTENTIONAL SELF-HARM (SUICIDE) (U03,X60–X84,Y87.0)	0	0.0	0.0	4	4.7	27.4 *
BY DISCHARGE OF FIREARMS (X72–X74)	0	0.0	0.0	3	3.5	20.5 *

¹ Rate per 100,000 population.

² Rate per 100,000 female population.

³ Rate per 100,000 male population.

⁴ V02–V04, V09.0, V09.2, V12–V14, V19.0–V19.2, V19.4–V19.6, V20–V79, V80.3–V80.5, V81.0–V81.1, V82.0–V82.1, V83–V86, V87.0–V87.8, V88.0–V88.8, V89.0, V89.2

⁵ Total deaths do not include decedent struck by snow machine or ATV. Also, snow machine and ATV related death totals include non-motor vehicle accidents.

⁶ V01, V05–V08, V09.1, V09.3, V09.9, V10–V11, V15–V18, V19.3, V19.8–V19.9, V80.0–V80.2, V80.6–V80.9, V81.2–V81.9, V82.2–V82.9, V87.9, V88.9, V89.1, V89.3–V89.9, V98–V99, Y85.

* Rates based on fewer than 10 occurrences are statistically unreliable and should be used with caution.

TABLE 21 **SELECTED CAUSES OF DEATH: 2005 AND 2003–2005**
FAIRBANKS NORTH STAR BOROUGH

CAUSE OF DEATH (ICD-10 CODES)	2005 DEATHS	2005 %	2005 RATE ¹	03–05 DEATHS	03–05 %	03–05 RATE ¹
TOTAL	333	100.0	379.9	1074	100.0	419.1
INFECTIOUS AND PARASITIC DISEASE (A00–B99)	7	2.1	8.0 *	28	2.6	10.9
SEPTICEMIA (A40–A41)	3	0.9	3.4 *	16	1.5	6.2
VIRAL HEPATITIS (B15–B19)	0	0.0	0.0	4	0.4	1.6 *
HUMAN IMMUNODEFICIENCY VIRUS (HIV) DISEASE (B20–B24)	2	0.6	2.3 *	3	0.3	1.2 *
MALIGNANT NEOPLASMS (C00–C97)	79	23.7	90.1	263	24.5	102.6
ESOPHAGUS (C15)	2	0.6	2.3 *	6	0.6	2.3 *
STOMACH (C16)	1	0.3	1.1 *	5	0.5	2.0 *
COLON, RECTUM AND ANUS (C18–C21)	5	1.5	5.7 *	17	1.6	6.6
LIVER AND INTRAHEPATIC BILE DUCTS (C22)	3	0.9	3.4 *	9	0.8	3.5 *
PANCREAS (C25)	2	0.6	2.3 *	12	1.1	4.7
TRACHEA, BRONCHUS AND LUNG (C33–C34)	27	8.1	30.8	89	8.3	34.7
BREAST (C50) ²	7	2.1	16.5 *	19	1.8	15.3
OVARIAN (C56) ²	5	1.5	11.8 *	9	0.8	7.2 *
PROSTATE (C61) ³	2	0.6	4.4 *	8	0.7	6.1 *
KIDNEY AND RENAL PELVIS (C64–C65)	1	0.3	1.1 *	8	0.7	3.1 *
BLADDER (C67)	2	0.6	2.3 *	5	0.5	2.0 *
BRAIN (C70–C72)	4	1.2	4.6 *	15	1.4	5.9
LYMPHOID AND HEMATOPOIETIC (C81–C96)	8	2.4	9.1 *	27	2.5	10.5
NON-HODGKIN'S LYMPHOMA (C82–C85)	4	1.2	4.6 *	9	0.8	3.5 *
LEUKEMIA (C91–C95)	4	1.2	4.6 *	8	0.7	3.1 *
MULTIPLE MYELOMA (C88,C90)	0	0.0	0.0	10	0.9	3.9
IN SITU, UNCERTAIN, AND BENIGN NEOPLASMS (D00–D48)	1	0.3	1.1 *	5	0.5	2.0 *
DIABETES MELLITUS (E10–E14)	10	3.0	11.4	28	2.6	10.9
PARKINSON'S DISEASE (G20–G21)	5	1.5	5.7 *	9	0.8	3.5 *
ALZHEIMER'S DISEASE (G30)	3	0.9	3.4 *	15	1.4	5.9
MAJOR CARDIOVASCULAR DISEASES (I00–I78)	96	28.8	109.5	300	27.9	117.1
DISEASES OF THE HEART (I00–I09,I11,I13,I20–I51)	67	20.1	76.4	223	20.8	87.0
HYPERTENSIVE HEART DISEASE (I11)	4	1.2	4.6 *	13	1.2	5.1
ISCHEMIC HEART DISEASES (I20–I25)	41	12.3	46.8	137	12.8	53.5
ACUTE MYOCARDIAL INFARCTION (I21–I22)	9	2.7	10.3 *	25	2.3	9.8
ATHEROSCLEROTIC CARDIOVASCULAR DISEASE (I25.0)	20	6.0	22.8	74	6.9	28.9
OTHER HEART DISEASES (I26–I51)	21	6.3	24.0	72	6.7	28.1
HEART FAILURE (I50)	10	3.0	11.4	27	2.5	10.5
ESSENTIAL HYPERTENSION AND HYPERTENSIVE RENAL DISEASE (I10,I12)	4	1.2	4.6 *	8	0.7	3.1 *
CEREBROVASCULAR DISEASES (I60–I69)	22	6.6	25.1	55	5.1	21.5
ATHEROSCLEROSIS (I70)	0	0.0	0.0	4	0.4	1.6 *
OTHER DISEASES OF THE CIRCULATORY SYSTEM (I71–I78)	3	0.9	3.4 *	10	0.9	3.9
AORTIC ANEURYSM AND DISSECTION (I71)	2	0.6	2.3 *	7	0.7	2.7 *

Continued ⇨

¹ Rate per 100,000 population.² Rate per 100,000 female population.³ Rate per 100,000 male population.⁴ V02–V04, V09.0, V09.2, V12–V14, V19.0–V19.2, V19.4–V19.6, V20–V79, V80.3–V80.5, V81.0–V81.1, V82.0–V82.1, V83–V86, V87.0–V87.8, V88.0–V88.8, V89.0, V89.2⁵ Total deaths do not include decedent struck by snow machine or ATV. Also, snow machine and ATV related death totals include non-motor vehicle accidents.⁶ V01, V05–V08, V09.1, V09.3, V09.9, V10–V11, V15–V18, V19.3, V19.8–V19.9, V80.0–V80.2, V80.6–V80.9, V81.2–V81.9, V82.2–V82.9, V87.9, V88.9, V89.1, V89.3–V89.9, V98–V99, Y85.

* Rates based on fewer than 10 occurrences are statistically unreliable and should be used with caution.

TABLE 21 **SELECTED CAUSES OF DEATH: 2005 AND 2003–2005**
FAIRBANKS NORTH STAR BOROUGH (Continued)

CAUSE OF DEATH (ICD–10 CODES)	2005 DEATHS	2005 %	2005 RATE ¹	03–05 DEATHS	03–05 %	03–05 RATE ¹
INFLUENZA AND PNEUMONIA (J10–J18)	2	0.6	2.3 *	14	1.3	5.5
PNEUMONIA (J12–J18)	2	0.6	2.3 *	13	1.2	5.1
CHRONIC LOWER RESPIRATORY DISEASES (J40–J47)	13	3.9	14.8	41	3.8	16.0
EMPHYSEMA (J43)	5	1.5	5.7 *	11	1.0	4.3
OTHER DISEASES OF RESPIRATORY SYSTEM (J00–J06,J30–J39,J67,J70–J98)	4	1.2	4.6 *	10	0.9	3.9
PEPTIC ULCER (K25–K28)	1	0.3	1.1 *	3	0.3	1.2 *
CHRONIC LIVER DISEASE AND CIRRHOSIS (K70,K73–K74)	4	1.2	4.6 *	15	1.4	5.9
ALCOHOLIC LIVER DISEASE (K70)	2	0.6	2.3 *	9	0.8	3.5 *
OTHER CHRONIC LIVER DISEASE AND CIRRHOSIS (K73–K74)	2	0.6	2.3 *	6	0.6	2.3 *
NEPHRITIS, NEPHROTIC SYNDROME AND NEPHROSIS (N00–N07,N17–N19,N25–N27)	0	0.0	0.0	7	0.7	2.7 *
RENAL FAILURE (N17–N19)	0	0.0	0.0	7	0.7	2.7 *
CERTAIN CONDITIONS ORIGINATING IN THE PERINATAL PERIOD (P00–P96)	3	0.9	3.4 *	15	1.4	5.9
CONGENITAL MALFORMATIONS (Q00–Q99)	2	0.6	2.3 *	7	0.7	2.7 *
UNINTENTIONAL INJURIES (V01–X59,Y85–Y86)	39	11.7	44.5	100	9.3	39.0
TRANSPORT ACCIDENTS (V01–V99,Y85)	21	6.3	24.0	48	4.5	18.7
MOTOR VEHICLE ACCIDENTS ⁴	16	4.8	18.3	39	3.6	15.2
AIR TRANSPORT (V95–V97)	5	1.5	5.7 *	8	0.7	3.1 *
NON-TRANSPORT ACCIDENTS (W00–X59,Y86)	18	5.4	20.5	52	4.8	20.3
FALLS (W00–W19)	1	0.3	1.1 *	3	0.3	1.2 *
SMOKE, FIRE AND FLAME (X00–X09)	2	0.6	2.3 *	4	0.4	1.6 *
POISONING (X40–X49)	11	3.3	12.5	26	2.4	10.1
INTENTIONAL SELF-HARM (SUICIDE) (U03,X60–X84,Y87.0)	11	3.3	12.5	38	3.5	14.8
BY DISCHARGE OF FIREARMS (X72–X74)	9	2.7	10.3 *	28	2.6	10.9
ASSAULT (HOMICIDE) (U01–U02,X85–Y09,Y87.1)	5	1.5	5.7 *	19	1.8	7.4
BY DISCHARGE OF FIREARMS (U01.4,X93–X95)	3	0.9	3.4 *	11	1.0	4.3
UNDETERMINED INTENT (Y10–Y34,Y87.2,Y89.9)	2	0.6	2.3 *	7	0.7	2.7 *

¹ Rate per 100,000 population.

² Rate per 100,000 female population.

³ Rate per 100,000 male population.

⁴ V02–V04, V09.0, V09.2, V12–V14, V19.0–V19.2, V19.4–V19.6, V20–V79, V80.3–V80.5, V81.0–V81.1, V82.0–V82.1, V83–V86, V87.0–V87.8, V88.0–V88.8, V89.0, V89.2

⁵ Total deaths do not include decedent struck by snow machine or ATV. Also, snow machine and ATV related death totals include non-motor vehicle accidents.

⁶ V01, V05–V08, V09.1, V09.3, V09.9, V10–V11, V15–V18, V19.3, V19.8–V19.9, V80.0–V80.2, V80.6–V80.9, V81.2–V81.9, V82.2–V82.9, V87.9, V88.9, V89.1, V89.3–V89.9, V98–V99, Y85.

* Rates based on fewer than 10 occurrences are statistically unreliable and should be used with caution.

TABLE 21 **SELECTED CAUSES OF DEATH: 2005 AND 2003–2005**
HAINES BOROUGH

CAUSE OF DEATH (ICD-10 CODES)	2005 DEATHS	2005 %	2005 RATE ¹	03–05 DEATHS	03–05 %	03–05 RATE ¹
TOTAL	18	100.0	815.6	48	100.0	705.3
MALIGNANT NEOPLASMS (C00–C97)	5	27.8	226.6 *	15	31.3	220.4
TRACHEA, BRONCHUS AND LUNG (C33–C34)	1	5.6	45.3 *	3	6.3	44.1 *
LYMPHOID AND HEMATOPOIETIC (C81–C96)	3	16.7	135.9 *	3	6.3	44.1 *
MAJOR CARDIOVASCULAR DISEASES (I00–I78)	4	22.2	181.2 *	14	29.2	205.7
DISEASES OF THE HEART (I00–I09,I11,I13,I20–I51)	3	16.7	135.9 *	10	20.8	146.9
ISCHEMIC HEART DISEASES (I20–I25)	1	5.6	45.3 *	7	14.6	102.9 *
ATHEROSCLEROTIC CARDIOVASCULAR DISEASE (I25.0)	0	0.0	0.0	3	6.3	44.1 *
UNINTENTIONAL INJURIES (V01–X59,Y85–Y86)	1	5.6	45.3 *	4	8.3	58.8 *

¹ Rate per 100,000 population.

² Rate per 100,000 female population.

³ Rate per 100,000 male population.

⁴ V02–V04, V09.0, V09.2, V12–V14, V19.0–V19.2, V19.4–V19.6, V20–V79, V80.3–V80.5, V81.0–V81.1, V82.0–V82.1, V83–V86, V87.0–V87.8, V88.0–V88.8, V89.0, V89.2

⁵ Total deaths do not include decedent struck by snow machine or ATV. Also, snow machine and ATV related death totals include non-motor vehicle accidents.

⁶ V01, V05–V08, V09.1, V09.3, V09.9, V10–V11, V15–V18, V19.3, V19.8–V19.9, V80.0–V80.2, V80.6–V80.9, V81.2–V81.9, V82.2–V82.9, V87.9, V88.9, V89.1, V89.3–V89.9, V98–V99, Y85.

* Rates based on fewer than 10 occurrences are statistically unreliable and should be used with caution.

TABLE 21 **SELECTED CAUSES OF DEATH: 2005 AND 2003–2005**
JUNEAU BOROUGH

CAUSE OF DEATH (ICD-10 CODES)	2005 DEATHS	2005 %	2005 RATE ¹	03–05 DEATHS	03–05 %	03–05 RATE ¹
TOTAL	123	100.0	394.3	381	100.0	405.4
INFECTIOUS AND PARASITIC DISEASE (A00–B99)	1	0.8	3.2 *	11	2.9	11.7
SEPTICEMIA (A40–A41)	0	0.0	0.0	3	0.8	3.2 *
HUMAN IMMUNODEFICIENCY VIRUS (HIV) DISEASE (B20–B24)	0	0.0	0.0	3	0.8	3.2 *
MALIGNANT NEOPLASMS (C00–C97)	39	31.7	125.0	99	26.0	105.3
LIP, ORAL CAVITY, AND PHARYNX (C00–C14)	0	0.0	0.0	5	1.3	5.3 *
COLON, RECTUM AND ANUS (C18–C21)	4	3.3	12.8 *	12	3.1	12.8
PANCREAS (C25)	2	1.6	6.4 *	8	2.1	8.5 *
TRACHEA, BRONCHUS AND LUNG (C33–C34)	10	8.1	32.1	29	7.6	30.9
BREAST (C50) ²	3	2.4	19.3 *	7	1.8	15.0 *
OVARIAN (C56) ²	2	1.6	12.8 *	4	1.0	8.5 *
PROSTATE (C61) ³	2	1.6	12.8 *	3	0.8	6.4 *
KIDNEY AND RENAL PELVIS (C64–C65)	3	2.4	9.6 *	4	1.0	4.3 *
LYMPHOID AND HEMATOPOIETIC (C81–C96)	7	5.7	22.4 *	13	3.4	13.8
NON-HODGKIN'S LYMPHOMA (C82–C85)	3	2.4	9.6 *	7	1.8	7.4 *
LEUKEMIA (C91–C95)	3	2.4	9.6 *	3	0.8	3.2 *
MULTIPLE MYELOMA (C88,C90)	1	0.8	3.2 *	3	0.8	3.2 *
DIABETES MELLITUS (E10–E14)	5	4.1	16.0 *	11	2.9	11.7
PARKINSON'S DISEASE (G20–G21)	3	2.4	9.6 *	5	1.3	5.3 *
ALZHEIMER'S DISEASE (G30)	2	1.6	6.4 *	5	1.3	5.3 *
MAJOR CARDIOVASCULAR DISEASES (I00–I78)	25	20.3	80.1	101	26.5	107.5
DISEASES OF THE HEART (I00–I09,I11,I13,I20–I51)	15	12.2	48.1	67	17.6	71.3
HYPERTENSIVE HEART DISEASE (I11)	1	0.8	3.2 *	3	0.8	3.2 *
ISCHEMIC HEART DISEASES (I20–I25)	9	7.3	28.9 *	39	10.2	41.5
ACUTE MYOCARDIAL INFARCTION (I21–I22)	2	1.6	6.4 *	11	2.9	11.7
ATHEROSCLEROTIC CARDIOVASCULAR DISEASE (I25.0)	3	2.4	9.6 *	11	2.9	11.7
OTHER HEART DISEASES (I26–I51)	5	4.1	16.0 *	25	6.6	26.6
HEART FAILURE (I50)	1	0.8	3.2 *	9	2.4	9.6 *
CEREBROVASCULAR DISEASES (I60–I69)	8	6.5	25.6 *	28	7.3	29.8
ATHEROSCLEROSIS (I70)	0	0.0	0.0	3	0.8	3.2 *
OTHER DISEASES OF THE CIRCULATORY SYSTEM (I71–I78)	2	1.6	6.4 *	3	0.8	3.2 *
INFLUENZA AND PNEUMONIA (J10–J18)	0	0.0	0.0	6	1.6	6.4 *
PNEUMONIA (J12–J18)	0	0.0	0.0	6	1.6	6.4 *
CHRONIC LOWER RESPIRATORY DISEASES (J40–J47)	7	5.7	22.4 *	18	4.7	19.2
EMPHYSEMA (J43)	3	2.4	9.6 *	5	1.3	5.3 *
PNEUMONITIS DUE TO SOLIDS AND LIQUIDS (J69)	0	0.0	0.0	3	0.8	3.2 *
OTHER DISEASES OF RESPIRATORY SYSTEM (J00–J06,J30–J39,J67,J70–J98)	1	0.8	3.2 *	9	2.4	9.6 *
CHRONIC LIVER DISEASE AND CIRRHOSIS (K70,K73–K74)	2	1.6	6.4 *	5	1.3	5.3 *
ALCOHOLIC LIVER DISEASE (K70)	2	1.6	6.4 *	4	1.0	4.3 *

Continued ⇨

¹ Rate per 100,000 population.² Rate per 100,000 female population.³ Rate per 100,000 male population.⁴ V02–V04, V09.0, V09.2, V12–V14, V19.0–V19.2, V19.4–V19.6, V20–V29, V80.3–V80.5, V81.0–V81.1, V82.0–V82.1, V83–V86, V87.0–V87.8, V88.0–V88.8, V89.0, V89.2⁵ Total deaths do not include decedent struck by snow machine or ATV. Also, snow machine and ATV related death totals include non-motor vehicle accidents.⁶ V01, V05–V08, V09.1, V09.3, V09.9, V10–V11, V15–V18, V19.3, V19.8–V19.9, V80.0–V80.2, V80.6–V80.9, V81.2–V81.9, V82.2–V82.9, V87.9, V88.9, V89.1, V89.3–V89.9, V98–V99, Y85.

* Rates based on fewer than 10 occurrences are statistically unreliable and should be used with caution.

TABLE 21 **SELECTED CAUSES OF DEATH: 2005 AND 2003–2005**
JUNEAU BOROUGH (Continued)

CAUSE OF DEATH (ICD–10 CODES)	2005 DEATHS	2005 %	2005 RATE ¹	03–05 DEATHS	03–05 %	03–05 RATE ¹
NEPHRITIS, NEPHROTIC SYNDROME AND NEPHROSIS (N00–N07,N17–N19,N25–N27)	4	3.3	12.8 *	7	1.8	7.4 *
RENAL FAILURE (N17–N19)	4	3.3	12.8 *	7	1.8	7.4 *
CONGENITAL MALFORMATIONS (Q00–Q99)	2	1.6	6.4 *	5	1.3	5.3 *
UNINTENTIONAL INJURIES (V01–X59,Y85–Y86)	9	7.3	28.9 *	27	7.1	28.7
TRANSPORT ACCIDENTS (V01–V99,Y85)	3	2.4	9.6 *	10	2.6	10.6
MOTOR VEHICLE ACCIDENTS ⁴	2	1.6	6.4 *	8	2.1	8.5 *
NON-TRANSPORT ACCIDENTS (W00–X59,Y86)	6	4.9	19.2 *	17	4.5	18.1
FALLS (W00–W19)	2	1.6	6.4 *	5	1.3	5.3 *
POISONING (X40–X49)	1	0.8	3.2 *	5	1.3	5.3 *
INTENTIONAL SELF-HARM (SUICIDE) (U03,X60–X84,Y87.0)	4	3.3	12.8 *	12	3.1	12.8
BY DISCHARGE OF FIREARMS (X72–X74)	2	1.6	6.4 *	8	2.1	8.5 *

¹ Rate per 100,000 population.

² Rate per 100,000 female population.

³ Rate per 100,000 male population.

⁴ V02–V04, V09.0, V09.2, V12–V14, V19.0–V19.2, V19.4–V19.6, V20–V79, V80.3–V80.5, V81.0–V81.1, V82.0–V82.1, V83–V86, V87.0–V87.8, V88.0–V88.8, V89.0, V89.2

⁵ Total deaths do not include decedent struck by snow machine or ATV. Also, snow machine and ATV related death totals include non-motor vehicle accidents.

⁶ V01, V05–V08, V09.1, V09.3, V09.9, V10–V11, V15–V18, V19.3, V19.8–V19.9, V80.0–V80.2, V80.6–V80.9, V81.2–V81.9, V82.2–V82.9, V87.9, V88.9, V89.1, V89.3–V89.9, V98–V99, Y85.

* Rates based on fewer than 10 occurrences are statistically unreliable and should be used with caution.

TABLE 21 **SELECTED CAUSES OF DEATH: 2005 AND 2003–2005**
KENAI PENINSULA BOROUGH

CAUSE OF DEATH (ICD-10 CODES)	2005 DEATHS	2005 %	2005 RATE ¹	03–05 DEATHS	03–05 %	03–05 RATE ¹
TOTAL	277	100.0	540.8	918	100.0	594.1
INFECTIOUS AND PARASITIC DISEASE (A00–B99)	8	2.9	15.6 *	16	1.7	10.4
SEPTICEMIA (A40–A41)	2	0.7	3.9 *	4	0.4	2.6 *
VIRAL HEPATITIS (B15–B19)	3	1.1	5.9 *	6	0.7	3.9 *
MALIGNANT NEOPLASMS (C00–C97)	58	20.9	113.2	207	22.5	134.0
LIP, ORAL CAVITY, AND PHARYNX (C00–C14)	1	0.4	2.0 *	3	0.3	1.9 *
STOMACH (C16)	0	0.0	0.0	3	0.3	1.9 *
COLON, RECTUM AND ANUS (C18–C21)	4	1.4	7.8 *	16	1.7	10.4
LIVER AND INTRAHEPATIC BILE DUCTS (C22)	1	0.4	2.0 *	6	0.7	3.9 *
PANCREAS (C25)	5	1.8	9.8 *	16	1.7	10.4
TRACHEA, BRONCHUS AND LUNG (C33–C34)	10	3.6	19.5	56	6.1	36.2
SKIN (C43)	1	0.4	2.0 *	6	0.7	3.9 *
BREAST (C50) ²	2	0.7	8.0 *	14	1.5	18.7
OVARIAN (C56) ²	1	0.4	4.0 *	3	0.3	4.0 *
PROSTATE (C61) ³	1	0.4	3.8 *	3	0.3	3.8 *
KIDNEY AND RENAL PELVIS (C64–C65)	4	1.4	7.8 *	8	0.9	5.2 *
BLADDER (C67)	2	0.7	3.9 *	7	0.8	4.5 *
BRAIN (C70–C72)	2	0.7	3.9 *	7	0.8	4.5 *
LYMPHOID AND HEMATOPOIETIC (C81–C96)	10	3.6	19.5	23	2.5	14.9
NON-HODGKIN'S LYMPHOMA (C82–C85)	5	1.8	9.8 *	9	1.0	5.8 *
LEUKEMIA (C91–C95)	4	1.4	7.8 *	13	1.4	8.4
IN SITU, UNCERTAIN, AND BENIGN NEOPLASMS (D00–D48)	2	0.7	3.9 *	6	0.7	3.9 *
DIABETES MELLITUS (E10–E14)	5	1.8	9.8 *	32	3.5	20.7
PARKINSON'S DISEASE (G20–G21)	1	0.4	2.0 *	4	0.4	2.6 *
ALZHEIMER'S DISEASE (G30)	9	3.2	17.6 *	20	2.2	12.9
MAJOR CARDIOVASCULAR DISEASES (I00–I78)	70	25.3	136.7	249	27.1	161.2
DISEASES OF THE HEART (I00–I09,I11,I13,I20–I51)	48	17.3	93.7	187	20.4	121.0
HYPERTENSIVE HEART DISEASE (I11)	4	1.4	7.8 *	13	1.4	8.4
ISCHEMIC HEART DISEASES (I20–I25)	31	11.2	60.5	131	14.3	84.8
ACUTE MYOCARDIAL INFARCTION (I21–I22)	8	2.9	15.6 *	31	3.4	20.1
ATHEROSCLEROTIC CARDIOVASCULAR DISEASE (I25.0)	16	5.8	31.2	63	6.9	40.8
OTHER HEART DISEASES (I26–I51)	12	4.3	23.4	42	4.6	27.2
HEART FAILURE (I50)	2	0.7	3.9 *	12	1.3	7.8
CEREBROVASCULAR DISEASES (I60–I69)	17	6.1	33.2	50	5.4	32.4
ATHEROSCLEROSIS (I70)	1	0.4	2.0 *	3	0.3	1.9 *
OTHER DISEASES OF THE CIRCULATORY SYSTEM (I71–I78)	4	1.4	7.8 *	8	0.9	5.2 *
AORTIC ANEURYSM AND DISSECTION (I71)	1	0.4	2.0 *	4	0.4	2.6 *
INFLUENZA AND PNEUMONIA (J10–J18)	2	0.7	3.9 *	12	1.3	7.8
PNEUMONIA (J12–J18)	2	0.7	3.9 *	11	1.2	7.1

Continued ⇨

¹ Rate per 100,000 population.² Rate per 100,000 female population.³ Rate per 100,000 male population.⁴ V02–V04, V09.0, V09.2, V12–V14, V19.0–V19.2, V19.4–V19.6, V20–V79, V80.3–V80.5, V81.0–V81.1, V82.0–V82.1, V83–V86, V87.0–V87.8, V88.0–V88.8, V89.0, V89.2⁵ Total deaths do not include decedent struck by snow machine or ATV. Also, snow machine and ATV related death totals include non-motor vehicle accidents.⁶ V01, V05–V08, V09.1, V09.3, V09.9, V10–V11, V15–V18, V19.3, V19.8–V19.9, V80.0–V80.2, V80.6–V80.9, V81.2–V81.9, V82.2–V82.9, V87.9, V88.9, V89.1, V89.3–V89.9, V98–V99, Y85.

* Rates based on fewer than 10 occurrences are statistically unreliable and should be used with caution.

TABLE 21 SELECTED CAUSES OF DEATH: 2005 AND 2003–2005

KENAI PENINSULA BOROUGH (Continued)

CAUSE OF DEATH (ICD-10 CODES)	2005 DEATHS	2005 %	2005 RATE ¹	03–05 DEATHS	03–05 %	03–05 RATE ¹
CHRONIC LOWER RESPIRATORY DISEASES (J40–J47)	27	9.7	52.7	61	6.6	39.5
EMPHYSEMA (J43)	3	1.1	5.9 *	7	0.8	4.5 *
ASTHMA (J45–J46)	5	1.8	9.8 *	8	0.9	5.2 *
OTHER DISEASES OF RESPIRATORY SYSTEM (J00–J06,J30–J39,J67,J70–J98)	3	1.1	5.9 *	13	1.4	8.4
CHRONIC LIVER DISEASE AND CIRRHOSIS (K70,K73–K74)	7	2.5	13.7 *	19	2.1	12.3
ALCOHOLIC LIVER DISEASE (K70)	2	0.7	3.9 *	9	1.0	5.8 *
OTHER CHRONIC LIVER DISEASE AND CIRRHOSIS (K73–K74)	5	1.8	9.8 *	10	1.1	6.5
NEPHRITIS, NEPHROTIC SYNDROME AND NEPHROSIS (N00–N07,N17–N19,N25–N27)	5	1.8	9.8 *	11	1.2	7.1
RENAL FAILURE (N17–N19)	5	1.8	9.8 *	11	1.2	7.1
CONGENITAL MALFORMATIONS (Q00–Q99)	2	0.7	3.9 *	4	0.4	2.6 *
UNINTENTIONAL INJURIES (V01–X59,Y85–Y86)	30	10.8	58.6	105	11.4	68.0
TRANSPORT ACCIDENTS (V01–V99,Y85)	12	4.3	23.4	48	5.2	31.1
MOTOR VEHICLE ACCIDENTS ⁴	12	4.3	23.4	37	4.0	23.9
ATV ⁵	2	0.7	3.9 *	3	0.3	1.9 *
WATER TRANSPORT (V90–V94)	0	0.0	0.0	3	0.3	1.9 *
AIR TRANSPORT (V95–V97)	0	0.0	0.0	7	0.8	4.5 *
NON-TRANSPORT ACCIDENTS (W00–X59,Y86)	18	6.5	35.1	57	6.2	36.9
FALLS (W00–W19)	2	0.7	3.9 *	5	0.5	3.2 *
POISONING (X40–X49)	6	2.2	11.7 *	24	2.6	15.5
INTENTIONAL SELF-HARM (SUICIDE) (U03,X60–X84,Y87.0)	6	2.2	11.7 *	22	2.4	14.2
BY DISCHARGE OF FIREARMS (X72–X74)	4	1.4	7.8 *	19	2.1	12.3
ASSAULT (HOMICIDE) (U01–U02,X85–Y09,Y87.1)	2	0.7	3.9 *	9	1.0	5.8 *
BY DISCHARGE OF FIREARMS (U01.4,X93–X95)	0	0.0	0.0	5	0.5	3.2 *
UNDETERMINED INTENT (Y10–Y34,Y87.2,Y89.9)	2	0.7	3.9 *	6	0.7	3.9 *

¹ Rate per 100,000 population.² Rate per 100,000 female population.³ Rate per 100,000 male population.⁴ V02–V04, V09.0, V09.2, V12–V14, V19.0–V19.2, V19.4–V19.6, V20–V79, V80.3–V80.5, V81.0–V81.1, V82.0–V82.1, V83–V86, V87.0–V87.8, V88.0–V88.8, V89.0, V89.2⁵ Total deaths do not include decedent struck by snow machine or ATV. Also, snow machine and ATV related death totals include non-motor vehicle accidents.⁶ V01, V05–V08, V09.1, V09.3, V09.9, V10–V11, V15–V18, V19.3, V19.8–V19.9, V80.0–V80.2, V80.6–V80.9, V81.2–V81.9, V82.2–V82.9, V87.9, V88.9, V89.1, V89.3–V89.9, V98–V99, Y85.

* Rates based on fewer than 10 occurrences are statistically unreliable and should be used with caution.

TABLE 21 **SELECTED CAUSES OF DEATH: 2005 AND 2003–2005**
KETCHIKAN GATEWAY BOROUGH

CAUSE OF DEATH (ICD-10 CODES)	2005 DEATHS	2005 %	2005 RATE ¹	03–05 DEATHS	03–05 %	03–05 RATE ¹
TOTAL	80	100.0	609.5	249	100.0	624.0
INFECTIOUS AND PARASITIC DISEASE (A00–B99)	0	0.0	0.0	3	1.2	7.5 *
MALIGNANT NEOPLASMS (C00–C97)	27	33.8	205.7	70	28.1	175.4
ESOPHAGUS (C15)	2	2.5	15.2 *	4	1.6	10.0 *
COLON, RECTUM AND ANUS (C18–C21)	3	3.8	22.9 *	8	3.2	20.0 *
LIVER AND INTRAHEPATIC BILE DUCTS (C22)	0	0.0	0.0	3	1.2	7.5 *
TRACHEA, BRONCHUS AND LUNG (C33–C34)	10	12.5	76.2	24	9.6	60.1
BREAST (C50) ²	1	1.3	15.4 *	3	1.2	15.3 *
PROSTATE (C61) ³	2	2.5	30.1 *	3	1.2	14.8 *
LYMPHOID AND HEMATOPOIETIC (C81–C96)	2	2.5	15.2 *	7	2.8	17.5 *
NON-HODGKIN'S LYMPHOMA (C82–C85)	0	0.0	0.0	4	1.6	10.0 *
DIABETES MELLITUS (E10–E14)	4	5.0	30.5 *	10	4.0	25.1
MAJOR CARDIOVASCULAR DISEASES (I00–I78)	22	27.5	167.6	73	29.3	182.9
DISEASES OF THE HEART (I00–I09,I11,I13,I20–I51)	20	25.0	152.4	61	24.5	152.9
HYPERTENSIVE HEART DISEASE (I11)	1	1.3	7.6 *	3	1.2	7.5 *
ISCHEMIC HEART DISEASES (I20–I25)	12	15.0	91.4	37	14.9	92.7
ACUTE MYOCARDIAL INFARCTION (I21–I22)	3	3.8	22.9 *	12	4.8	30.1
ATHEROSCLEROTIC CARDIOVASCULAR DISEASE (I25.0)	7	8.8	53.3 *	16	6.4	40.1
OTHER HEART DISEASES (I26–I51)	6	7.5	45.7 *	19	7.6	47.6
CEREBROVASCULAR DISEASES (I60–I69)	1	1.3	7.6 *	9	3.6	22.6 *
INFLUENZA AND PNEUMONIA (J10–J18)	2	2.5	15.2 *	6	2.4	15.0 *
PNEUMONIA (J12–J18)	2	2.5	15.2 *	6	2.4	15.0 *
CHRONIC LOWER RESPIRATORY DISEASES (J40–J47)	7	8.8	53.3 *	14	5.6	35.1
OTHER DISEASES OF RESPIRATORY SYSTEM (J00–J06,J30–J39,J67,J70–J98)	1	1.3	7.6 *	3	1.2	7.5 *
CHRONIC LIVER DISEASE AND CIRRHOSIS (K70,K73–K74)	1	1.3	7.6 *	4	1.6	10.0 *
ALCOHOLIC LIVER DISEASE (K70)	1	1.3	7.6 *	3	1.2	7.5 *
UNINTENTIONAL INJURIES (V01–X59,Y85–Y86)	2	2.5	15.2 *	12	4.8	30.1
TRANSPORT ACCIDENTS (V01–V99,Y85)	0	0.0	0.0	4	1.6	10.0 *
NON-TRANSPORT ACCIDENTS (W00–X59,Y86)	2	2.5	15.2 *	8	3.2	20.0 *
POISONING (X40–X49)	1	1.3	7.6 *	3	1.2	7.5 *
INTENTIONAL SELF-HARM (SUICIDE) (U03,X60–X84,Y87.0)	1	1.3	7.6 *	5	2.0	12.5 *
BY DISCHARGE OF FIREARMS (X72–X74)	1	1.3	7.6 *	4	1.6	10.0 *

¹ Rate per 100,000 population.

² Rate per 100,000 female population.

³ Rate per 100,000 male population.

⁴ V02–V04, V09.0, V09.2, V12–V14, V19.0–V19.2, V19.4–V19.6, V20–V79, V80.3–V80.5, V81.0–V81.1, V82.0–V82.1, V83–V86, V87.0–V87.8, V88.0–V88.8, V89.0, V89.2

⁵ Total deaths do not include decedent struck by snow machine or ATV. Also, snow machine and ATV related death totals include non-motor vehicle accidents.

⁶ V01, V05–V08, V09.1, V09.3, V09.9, V10–V11, V15–V18, V19.3, V19.8–V19.9, V80.0–V80.2, V80.6–V80.9, V81.2–V81.9, V82.2–V82.9, V87.9, V88.9, V89.1, V89.3–V89.9, V98–V99, Y85.

* Rates based on fewer than 10 occurrences are statistically unreliable and should be used with caution.

TABLE 21 **SELECTED CAUSES OF DEATH: 2005 AND 2003–2005**
KODIAK ISLAND BOROUGH

CAUSE OF DEATH (ICD-10 CODES)	2005 DEATHS	2005 %	2005 RATE ¹	03–05 DEATHS	03–05 %	03–05 RATE ¹
TOTAL	62	100.0	454.6	159	100.0	386.5
INFECTIOUS AND PARASITIC DISEASE (A00–B99)	1	1.6	7.3 *	5	3.1	12.2 *
MALIGNANT NEOPLASMS (C00–C97)	15	24.2	110.0	34	21.4	82.7
STOMACH (C16)	2	3.2	14.7 *	3	1.9	7.3 *
COLON, RECTUM AND ANUS (C18–C21)	2	3.2	14.7 *	3	1.9	7.3 *
TRACHEA, BRONCHUS AND LUNG (C33–C34)	5	8.1	36.7 *	9	5.7	21.9 *
PROSTATE (C61) ³	2	3.2	28.1 *	3	1.9	14.0 *
DIABETES MELLITUS (E10–E14)	2	3.2	14.7 *	6	3.8	14.6 *
MAJOR CARDIOVASCULAR DISEASES (I00–I78)	16	25.8	117.3	44	27.7	107.0
DISEASES OF THE HEART (I00–I09,I11,I13,I20–I51)	12	19.4	88.0	32	20.1	77.8
HYPERTENSIVE HEART DISEASE (I11)	1	1.6	7.3 *	4	2.5	9.7 *
ISCHEMIC HEART DISEASES (I20–I25)	7	11.3	51.3 *	18	11.3	43.8
ACUTE MYOCARDIAL INFARCTION (I21–I22)	1	1.6	7.3 *	6	3.8	14.6 *
ATHEROSCLEROTIC CARDIOVASCULAR DISEASE (I25.0)	5	8.1	36.7 *	9	5.7	21.9 *
OTHER HEART DISEASES (I26–I51)	4	6.5	29.3 *	10	6.3	24.3
HEART FAILURE (I50)	1	1.6	7.3 *	3	1.9	7.3 *
CEREBROVASCULAR DISEASES (I60–I69)	3	4.8	22.0 *	10	6.3	24.3
INFLUENZA AND PNEUMONIA (J10–J18)	1	1.6	7.3 *	3	1.9	7.3 *
CHRONIC LOWER RESPIRATORY DISEASES (J40–J47)	4	6.5	29.3 *	10	6.3	24.3
CHRONIC LIVER DISEASE AND CIRRHOSIS (K70,K73–K74)	2	3.2	14.7 *	4	2.5	9.7 *
ALCOHOLIC LIVER DISEASE (K70)	2	3.2	14.7 *	3	1.9	7.3 *
UNINTENTIONAL INJURIES (V01–X59,Y85–Y86)	5	8.1	36.7 *	14	8.8	34.0
TRANSPORT ACCIDENTS (V01–V99,Y85)	4	6.5	29.3 *	6	3.8	14.6 *
WATER TRANSPORT (V90–V94)	3	4.8	22.0 *	4	2.5	9.7 *
NON-TRANSPORT ACCIDENTS (W00–X59,Y86)	1	1.6	7.3 *	8	5.0	19.4 *
DROWNING AND SUBMERSION (W65–W74)	0	0.0	0.0	3	1.9	7.3 *
POISONING (X40–X49)	0	0.0	0.0	3	1.9	7.3 *
INTENTIONAL SELF-HARM (SUICIDE) (U03,X60–X84,Y87.0)	4	6.5	29.3 *	7	4.4	17.0 *
BY DISCHARGE OF FIREARMS (X72–X74)	4	6.5	29.3 *	6	3.8	14.6 *

¹ Rate per 100,000 population.

² Rate per 100,000 female population.

³ Rate per 100,000 male population.

⁴ V02–V04, V09.0, V09.2, V12–V14, V19.0–V19.2, V19.4–V19.6, V20–V79, V80.3–V80.5, V81.0–V81.1, V82.0–V82.1, V83–V86, V87.0–V87.8, V88.0–V88.8, V89.0, V89.2

⁵ Total deaths do not include decedent struck by snow machine or ATV. Also, snow machine and ATV related death totals include non-motor vehicle accidents.

⁶ V01, V05–V08, V09.1, V09.3, V09.9, V10–V11, V15–V18, V19.3, V19.8–V19.9, V80.0–V80.2, V80.6–V80.9, V81.2–V81.9, V82.2–V82.9, V87.9, V88.9, V89.1, V89.3–V89.9, V98–V99, Y85.

* Rates based on fewer than 10 occurrences are statistically unreliable and should be used with caution.

TABLE 21 **SELECTED CAUSES OF DEATH: 2005 AND 2003–2005**
LAKE AND PENINSULA BOROUGH

CAUSE OF DEATH (ICD-10 CODES)	2005 DEATHS	2005 %	2005 RATE ¹	03–05 DEATHS	03–05 %	03–05 RATE ¹
TOTAL	16	100.0	987.7	37	100.0	758.5
MALIGNANT NEOPLASMS (C00–C97)	2	12.5	123.5 *	7	18.9	143.5 *
MAJOR CARDIOVASCULAR DISEASES (I00–I78)	2	12.5	123.5 *	11	29.7	225.5
DISEASES OF THE HEART (I00–I09,I11,I13,I20–I51)	2	12.5	123.5 *	10	27.0	205.0
ISCHEMIC HEART DISEASES (I20–I25)	1	6.3	61.7 *	7	18.9	143.5 *
ATHEROSCLEROTIC CARDIOVASCULAR DISEASE (I25.0)	1	6.3	61.7 *	5	13.5	102.5 *
UNINTENTIONAL INJURIES (V01–X59,Y85–Y86)	4	25.0	246.9 *	6	16.2	123.0 *
TRANSPORT ACCIDENTS (V01–V99,Y85)	2	12.5	123.5 *	3	8.1	61.5 *
MOTOR VEHICLE ACCIDENTS ⁴	2	12.5	123.5 *	3	8.1	61.5 *
ATV ⁵	2	12.5	123.5 *	3	8.1	61.5 *
NON-TRANSPORT ACCIDENTS (W00–X59,Y86)	2	12.5	123.5 *	3	8.1	61.5 *

¹ Rate per 100,000 population.

² Rate per 100,000 female population.

³ Rate per 100,000 male population.

⁴ V02–V04, V09.0, V09.2, V12–V14, V19.0–V19.2, V19.4–V19.6, V20–V79, V80.3–V80.5, V81.0–V81.1, V82.0–V82.1, V83–V86, V87.0–V87.8, V88.0–V88.8, V89.0, V89.2

⁵ Total deaths do not include decedent struck by snow machine or ATV. Also, snow machine and ATV related death totals include non-motor vehicle accidents.

⁶ V01, V05–V08, V09.1, V09.3, V09.9, V10–V11, V15–V18, V19.3, V19.8–V19.9, V80.0–V80.2, V80.6–V80.9, V81.2–V81.9, V82.2–V82.9, V87.9, V88.9, V89.1, V89.3–V89.9, V98–V99, Y85.

* Rates based on fewer than 10 occurrences are statistically unreliable and should be used with caution.

TABLE 21 **SELECTED CAUSES OF DEATH: 2005 AND 2003–2005**
MATANUSKA–SUSITNA BOROUGH

CAUSE OF DEATH (ICD-10 CODES)	2005 DEATHS	2005 %	2005 RATE ¹	03–05 DEATHS	03–05 %	03–05 RATE ¹
TOTAL	387	100.0	522.7	1067	100.0	502.4
INFECTIOUS AND PARASITIC DISEASE (A00–B99)	4	1.0	5.4 *	15	1.4	7.1
SEPTICEMIA (A40–A41)	1	0.3	1.4 *	4	0.4	1.9 *
VIRAL HEPATITIS (B15–B19)	1	0.3	1.4 *	7	0.7	3.3 *
MALIGNANT NEOPLASMS (C00–C97)	88	22.7	118.9	266	24.9	125.3
LIP, ORAL CAVITY, AND PHARYNX (C00–C14)	1	0.3	1.4 *	5	0.5	2.4 *
ESOPHAGUS (C15)	3	0.8	4.1 *	5	0.5	2.4 *
STOMACH (C16)	3	0.8	4.1 *	4	0.4	1.9 *
COLON, RECTUM AND ANUS (C18–C21)	7	1.8	9.5 *	27	2.5	12.7
LIVER AND INTRAHEPATIC BILE DUCTS (C22)	3	0.8	4.1 *	9	0.8	4.2 *
PANCREAS (C25)	4	1.0	5.4 *	11	1.0	5.2
TRACHEA, BRONCHUS AND LUNG (C33–C34)	22	5.7	29.7	82	7.7	38.6
SKIN (C43)	2	0.5	2.7 *	5	0.5	2.4 *
BREAST (C50) ²	5	1.3	14.0 *	15	1.4	14.6
CERVICAL (C53) ²	2	0.5	5.6 *	4	0.4	3.9 *
UTERINE (C54–C55) ²	0	0.0	0.0	4	0.4	3.9 *
PROSTATE (C61) ³	3	0.8	7.9 *	13	1.2	11.8
KIDNEY AND RENAL PELVIS (C64–C65)	2	0.5	2.7 *	5	0.5	2.4 *
BLADDER (C67)	2	0.5	2.7 *	8	0.7	3.8 *
BRAIN (C70–C72)	3	0.8	4.1 *	8	0.7	3.8 *
LYMPHOID AND HEMATOPOIETIC (C81–C96)	11	2.8	14.9	23	2.2	10.8
NON-HODGKIN'S LYMPHOMA (C82–C85)	4	1.0	5.4 *	9	0.8	4.2 *
LEUKEMIA (C91–C95)	2	0.5	2.7 *	7	0.7	3.3 *
MULTIPLE MYELOMA (C88,C90)	5	1.3	6.8 *	7	0.7	3.3 *
IN SITU, UNCERTAIN, AND BENIGN NEOPLASMS (D00–D48)	5	1.3	6.8 *	7	0.7	3.3 *
DIABETES MELLITUS (E10–E14)	13	3.4	17.6	36	3.4	17.0
PARKINSON'S DISEASE (G20–G21)	3	0.8	4.1 *	8	0.7	3.8 *
ALZHEIMER'S DISEASE (G30)	9	2.3	12.2 *	33	3.1	15.5
MAJOR CARDIOVASCULAR DISEASES (I00–I78)	111	28.7	149.9	289	27.1	136.1
DISEASES OF THE HEART (I00–I09,I11,I13,I20–I51)	86	22.2	116.2	221	20.7	104.1
RHEUMATIC HEART DISEASES (I00–I09)	0	0.0	0.0	3	0.3	1.4 *
HYPERTENSIVE HEART DISEASE (I11)	5	1.3	6.8 *	11	1.0	5.2
ISCHEMIC HEART DISEASES (I20–I25)	56	14.5	75.6	145	13.6	68.3
ACUTE MYOCARDIAL INFARCTION (I21–I22)	12	3.1	16.2	24	2.2	11.3
ATHEROSCLEROTIC CARDIOVASCULAR DISEASE (I25.0)	25	6.5	33.8	68	6.4	32.0
OTHER HEART DISEASES (I26–I51)	25	6.5	33.8	62	5.8	29.2
HEART FAILURE (I50)	10	2.6	13.5	30	2.8	14.1
ESSENTIAL HYPERTENSION AND HYPERTENSIVE RENAL DISEASE (I10,I12)	3	0.8	4.1 *	4	0.4	1.9 *
CEREBROVASCULAR DISEASES (I60–I69)	18	4.7	24.3	48	4.5	22.6
ATHEROSCLEROSIS (I70)	1	0.3	1.4 *	4	0.4	1.9 *

Continued ⇨

¹ Rate per 100,000 population.² Rate per 100,000 female population.³ Rate per 100,000 male population.⁴ V02–V04, V09.0, V09.2, V12–V14, V19.0–V19.2, V19.4–V19.6, V20–V79, V80.3–V80.5, V81.0–V81.1, V82.0–V82.1, V83–V86, V87.0–V87.8, V88.0–V88.8, V89.0, V89.2⁵ Total deaths do not include decedent struck by snow machine or ATV. Also, snow machine and ATV related death totals include non-motor vehicle accidents.⁶ V01, V05–V08, V09.1, V09.3, V09.9, V10–V11, V15–V18, V19.3, V19.8–V19.9, V80.0–V80.2, V80.6–V80.9, V81.2–V81.9, V82.2–V82.9, V87.9, V88.9, V89.1, V89.3–V89.9, V98–V99, Y85.

* Rates based on fewer than 10 occurrences are statistically unreliable and should be used with caution.

TABLE 21 **SELECTED CAUSES OF DEATH: 2005 AND 2003–2005**
MATANUSKA-SUSITNA BOROUGH (Continued)

CAUSE OF DEATH (ICD–10 CODES)	2005 DEATHS	2005 %	2005 RATE ¹	03–05 DEATHS	03–05 %	03–05 RATE ¹
OTHER DISEASES OF THE CIRCULATORY SYSTEM (I71–I78)	3	0.8	4.1 *	12	1.1	5.7
AORTIC ANEURYSM AND DISSECTION (I71)	1	0.3	1.4 *	4	0.4	1.9 *
INFLUENZA AND PNEUMONIA (J10–J18)	5	1.3	6.8 *	16	1.5	7.5
PNEUMONIA (J12–J18)	4	1.0	5.4 *	15	1.4	7.1
CHRONIC LOWER RESPIRATORY DISEASES (J40–J47)	19	4.9	25.7	49	4.6	23.1
EMPHYSEMA (J43)	6	1.6	8.1 *	9	0.8	4.2 *
ASTHMA (J45–J46)	3	0.8	4.1 *	5	0.5	2.4 *
PNEUMONITIS DUE TO SOLIDS AND LIQUIDS (J69)	4	1.0	5.4 *	6	0.6	2.8 *
OTHER DISEASES OF RESPIRATORY SYSTEM (J00–J06,J30–J39,J67,J70–J98)	8	2.1	10.8 *	14	1.3	6.6
CHRONIC LIVER DISEASE AND CIRRHOSIS (K70,K73–K74)	4	1.0	5.4 *	12	1.1	5.7
ALCOHOLIC LIVER DISEASE (K70)	3	0.8	4.1 *	8	0.7	3.8 *
OTHER CHRONIC LIVER DISEASE AND CIRRHOSIS (K73–K74)	1	0.3	1.4 *	4	0.4	1.9 *
NEPHRITIS, NEPHROTIC SYNDROME AND NEPHROSIS (N00–N07,N17–N19,N25–N27)	6	1.6	8.1 *	9	0.8	4.2 *
RENAL FAILURE (N17–N19)	5	1.3	6.8 *	8	0.7	3.8 *
CONGENITAL MALFORMATIONS (Q00–Q99)	6	1.6	8.1 *	12	1.1	5.7
UNINTENTIONAL INJURIES (V01–X59,Y85–Y86)	40	10.3	54.0	117	11.0	55.1
TRANSPORT ACCIDENTS (V01–V99,Y85)	15	3.9	20.3	61	5.7	28.7
MOTOR VEHICLE ACCIDENTS ⁴	14	3.6	18.9	53	5.0	25.0
SNOW MACHINE ⁵	0	0.0	0.0	3	0.3	1.4 *
ATV ⁵	2	0.5	2.7 *	4	0.4	1.9 *
WATER TRANSPORT (V90–V94)	0	0.0	0.0	3	0.3	1.4 *
AIR TRANSPORT (V95–V97)	0	0.0	0.0	4	0.4	1.9 *
NON-TRANSPORT ACCIDENTS (W00–X59,Y86)	25	6.5	33.8	56	5.2	26.4
FALLS (W00–W19)	3	0.8	4.1 *	6	0.6	2.8 *
POISONING (X40–X49)	8	2.1	10.8 *	28	2.6	13.2
INTENTIONAL SELF-HARM (SUICIDE) (U03,X60–X84,Y87.0)	15	3.9	20.3	45	4.2	21.2
BY DISCHARGE OF FIREARMS (X72–X74)	7	1.8	9.5 *	25	2.3	11.8
ASSAULT (HOMICIDE) (U01–U02,X85–Y09,Y87.1)	4	1.0	5.4 *	13	1.2	6.1
BY DISCHARGE OF FIREARMS (U01.4,X93–X95)	2	0.5	2.7 *	8	0.7	3.8 *
UNDETERMINED INTENT (Y10–Y34,Y87.2,Y89.9)	2	0.5	2.7 *	7	0.7	3.3 *
BY DISCHARGE OF FIREARMS (Y22–Y24)	0	0.0	0.0	3	0.3	1.4 *

¹ Rate per 100,000 population.

² Rate per 100,000 female population.

³ Rate per 100,000 male population.

⁴ V02–V04, V09.0, V09.2, V12–V14, V19.0–V19.2, V19.4–V19.6, V20–V79, V80.3–V80.5, V81.0–V81.1, V82.0–V82.1, V83–V86, V87.0–V87.8, V88.0–V88.8, V89.0, V89.2

⁵ Total deaths do not include decedent struck by snow machine or ATV. Also, snow machine and ATV related death totals include non-motor vehicle accidents.

⁶ V01, V05–V08, V09.1, V09.3, V09.9, V10–V11, V15–V18, V19.3, V19.8–V19.9, V80.0–V80.2, V80.6–V80.9, V81.2–V81.9, V82.2–V82.9, V87.9, V88.9, V89.1, V89.3–V89.9, V98–V99, Y85.

* Rates based on fewer than 10 occurrences are statistically unreliable and should be used with caution.

TABLE 21 **SELECTED CAUSES OF DEATH: 2005 AND 2003–2005**
NOME CENSUS AREA

CAUSE OF DEATH (ICD-10 CODES)	2005 DEATHS	2005 %	2005 RATE ¹	03–05 DEATHS	03–05 %	03–05 RATE ¹
TOTAL	63	100.0	666.5	189	100.0	666.6
MALIGNANT NEOPLASMS (C00–C97)	6	9.5	63.5 *	30	15.9	105.8
COLON, RECTUM AND ANUS (C18–C21)	0	0.0	0.0	3	1.6	10.6 *
TRACHEA, BRONCHUS AND LUNG (C33–C34)	3	4.8	31.7 *	13	6.9	45.9
LYMPHOID AND HEMATOPOIETIC (C81–C96)	0	0.0	0.0	3	1.6	10.6 *
MAJOR CARDIOVASCULAR DISEASES (I00–I78)	12	19.0	127.0	33	17.5	116.4
DISEASES OF THE HEART (I00–I09,I11,I13,I20–I51)	9	14.3	95.2 *	26	13.8	91.7
ISCHEMIC HEART DISEASES (I20–I25)	5	7.9	52.9 *	13	6.9	45.9
ATHEROSCLEROTIC CARDIOVASCULAR DISEASE (I25.0)	2	3.2	21.2 *	8	4.2	28.2 *
OTHER HEART DISEASES (I26–I51)	3	4.8	31.7 *	9	4.8	31.7 *
CEREBROVASCULAR DISEASES (I60–I69)	3	4.8	31.7 *	7	3.7	24.7 *
INFLUENZA AND PNEUMONIA (J10–J18)	2	3.2	21.2 *	6	3.2	21.2 *
PNEUMONIA (J12–J18)	2	3.2	21.2 *	6	3.2	21.2 *
CHRONIC LOWER RESPIRATORY DISEASES (J40–J47)	2	3.2	21.2 *	6	3.2	21.2 *
CHRONIC LIVER DISEASE AND CIRRHOSIS (K70,K73–K74)	1	1.6	10.6 *	5	2.6	17.6 *
ALCOHOLIC LIVER DISEASE (K70)	0	0.0	0.0	3	1.6	10.6 *
CONGENITAL MALFORMATIONS (Q00–Q99)	0	0.0	0.0	3	1.6	10.6 *
UNINTENTIONAL INJURIES (V01–X59,Y85–Y86)	17	27.0	179.9	35	18.5	123.4
TRANSPORT ACCIDENTS (V01–V99,Y85)	10	15.9	105.8	16	8.5	56.4
MOTOR VEHICLE ACCIDENTS ⁴	4	6.3	42.3 *	10	5.3	35.3
SNOW MACHINE ⁵	2	3.2	21.2 *	4	2.1	14.1 *
ATV ⁵	1	1.6	10.6 *	3	1.6	10.6 *
WATER TRANSPORT (V90–V94)	6	9.5	63.5 *	6	3.2	21.2 *
NON-TRANSPORT ACCIDENTS (W00–X59,Y86)	7	11.1	74.1 *	19	10.1	67.0
DROWNING AND SUBMERSION (W65–W74)	3	4.8	31.7 *	4	2.1	14.1 *
POISONING (X40–X49)	1	1.6	10.6 *	4	2.1	14.1 *
INTENTIONAL SELF-HARM (SUICIDE) (U03,X60–X84,Y87.0)	9	14.3	95.2 *	19	10.1	67.0
BY DISCHARGE OF FIREARMS (X72–X74)	6	9.5	63.5 *	14	7.4	49.4
ASSAULT (HOMICIDE) (U01–U02,X85–Y09,Y87.1)	0	0.0	0.0	5	2.6	17.6 *
BY DISCHARGE OF FIREARMS (U01.4,X93–X95)	0	0.0	0.0	3	1.6	10.6 *

¹ Rate per 100,000 population.

² Rate per 100,000 female population.

³ Rate per 100,000 male population.

⁴ V02–V04, V09.0, V09.2, V12–V14, V19.0–V19.2, V19.4–V19.6, V20–V79, V80.3–V80.5, V81.0–V81.1, V82.0–V82.1, V83–V86, V87.0–V87.8, V88.0–V88.8, V89.0, V89.2

⁵ Total deaths do not include decedent struck by snow machine or ATV. Also, snow machine and ATV related death totals include non-motor vehicle accidents.

⁶ V01, V05–V08, V09.1, V09.3, V09.9, V10–V11, V15–V18, V19.3, V19.8–V19.9, V80.0–V80.2, V80.6–V80.9, V81.2–V81.9, V82.2–V82.9, V87.9, V88.9, V89.1, V89.3–V89.9, V98–V99, Y85.

* Rates based on fewer than 10 occurrences are statistically unreliable and should be used with caution.

TABLE 21 **SELECTED CAUSES OF DEATH: 2005 AND 2003–2005**
NORTH SLOPE BOROUGH

CAUSE OF DEATH (ICD-10 CODES)	2005 DEATHS	2005 %	2005 RATE ¹	03–05 DEATHS	03–05 %	03–05 RATE ¹
TOTAL	27	100.0	391.6	111	100.0	520.1
MALIGNANT NEOPLASMS (C00–C97)	9	33.3	130.5 *	24	21.6	112.5
COLON, RECTUM AND ANUS (C18–C21)	2	7.4	29.0 *	3	2.7	14.1 *
TRACHEA, BRONCHUS AND LUNG (C33–C34)	4	14.8	58.0 *	9	8.1	42.2 *
MAJOR CARDIOVASCULAR DISEASES (I00–I78)	5	18.5	72.5 *	25	22.5	117.1
DISEASES OF THE HEART (I00–I09,I11,I13,I20–I51)	2	7.4	29.0 *	16	14.4	75.0
HYPERTENSIVE HEART DISEASE (I11)	0	0.0	0.0	3	2.7	14.1 *
ISCHEMIC HEART DISEASES (I20–I25)	0	0.0	0.0	4	3.6	18.7 *
OTHER HEART DISEASES (I26–I51)	2	7.4	29.0 *	8	7.2	37.5 *
HEART FAILURE (I50)	0	0.0	0.0	3	2.7	14.1 *
CEREBROVASCULAR DISEASES (I60–I69)	3	11.1	43.5 *	8	7.2	37.5 *
CHRONIC LOWER RESPIRATORY DISEASES (J40–J47)	0	0.0	0.0	6	5.4	28.1 *
CERTAIN CONDITIONS ORIGINATING IN THE PERINATAL PERIOD (P00–P96)	0	0.0	0.0	4	3.6	18.7 *
UNINTENTIONAL INJURIES (V01–X59,Y85–Y86)	2	7.4	29.0 *	12	10.8	56.2
TRANSPORT ACCIDENTS (V01–V99,Y85)	2	7.4	29.0 *	9	8.1	42.2 *
MOTOR VEHICLE ACCIDENTS ⁴	2	7.4	29.0 *	9	8.1	42.2 *
SNOW MACHINE ⁵	1	3.7	14.5 *	3	2.7	14.1 *
NON-TRANSPORT ACCIDENTS (W00–X59,Y86)	0	0.0	0.0	3	2.7	14.1 *
INTENTIONAL SELF-HARM (SUICIDE) (U03,X60–X84,Y87.0)	4	14.8	58.0 *	11	9.9	51.5
BY DISCHARGE OF FIREARMS (X72–X74)	3	11.1	43.5 *	7	6.3	32.8 *
ASSAULT (HOMICIDE) (U01–U02,X85–Y09,Y87.1)	0	0.0	0.0	3	2.7	14.1 *

¹ Rate per 100,000 population.

² Rate per 100,000 female population.

³ Rate per 100,000 male population.

⁴ V02–V04, V09.0, V09.2, V12–V14, V19.0–V19.2, V19.4–V19.6, V20–V79, V80.3–V80.5, V81.0–V81.1, V82.0–V82.1, V83–V86, V87.0–V87.8, V88.0–V88.8, V89.0, V89.2

⁵ Total deaths do not include decedent struck by snow machine or ATV. Also, snow machine and ATV related death totals include non-motor vehicle accidents.

⁶ V01, V05–V08, V09.1, V09.3, V09.9, V10–V11, V15–V18, V19.3, V19.8–V19.9, V80.0–V80.2, V80.6–V80.9, V81.2–V81.9, V82.2–V82.9, V87.9, V88.9, V89.1, V89.3–V89.9, V98–V99, Y85.

* Rates based on fewer than 10 occurrences are statistically unreliable and should be used with caution.

TABLE 21 **SELECTED CAUSES OF DEATH: 2005 AND 2003–2005**
NORTHWEST ARCTIC BOROUGH

CAUSE OF DEATH (ICD-10 CODES)	2005 DEATHS	2005 %	2005 RATE ¹	03–05 DEATHS	03–05 %	03–05 RATE ¹
TOTAL	44	100.0	600.8	120	100.0	544.5
MALIGNANT NEOPLASMS (C00–C97)	9	20.5	122.9 *	21	17.5	95.3
COLON, RECTUM AND ANUS (C18–C21)	3	6.8	41.0 *	4	3.3	18.2 *
LIVER AND INTRAHEPATIC BILE DUCTS (C22)	2	4.5	27.3 *	3	2.5	13.6 *
TRACHEA, BRONCHUS AND LUNG (C33–C34)	0	0.0	0.0	6	5.0	27.2 *
MAJOR CARDIOVASCULAR DISEASES (I00–I78)	8	18.2	109.2 *	22	18.3	99.8
DISEASES OF THE HEART (I00–I09,I11,I13,I20–I51)	7	15.9	95.6 *	13	10.8	59.0
ISCHEMIC HEART DISEASES (I20–I25)	3	6.8	41.0 *	6	5.0	27.2 *
OTHER HEART DISEASES (I26–I51)	3	6.8	41.0 *	6	5.0	27.2 *
CEREBROVASCULAR DISEASES (I60–I69)	1	2.3	13.7 *	9	7.5	40.8 *
INFLUENZA AND PNEUMONIA (J10–J18)	2	4.5	27.3 *	3	2.5	13.6 *
PNEUMONIA (J12–J18)	2	4.5	27.3 *	3	2.5	13.6 *
CHRONIC LOWER RESPIRATORY DISEASES (J40–J47)	3	6.8	41.0 *	5	4.2	22.7 *
UNINTENTIONAL INJURIES (V01–X59,Y85–Y86)	7	15.9	95.6 *	24	20.0	108.9
TRANSPORT ACCIDENTS (V01–V99,Y85)	1	2.3	13.7 *	9	7.5	40.8 *
MOTOR VEHICLE ACCIDENTS ⁴	1	2.3	13.7 *	6	5.0	27.2 *
SNOW MACHINE ⁵	2	4.5	27.3 *	4	3.3	18.2 *
ATV ⁵	1	2.3	13.7 *	3	2.5	13.6 *
WATER TRANSPORT (V90–V94)	0	0.0	0.0	3	2.5	13.6 *
NON-TRANSPORT ACCIDENTS (W00–X59,Y86)	6	13.6	81.9 *	15	12.5	68.1
DROWNING AND SUBMERSION (W65–W74)	4	9.1	54.6 *	7	5.8	31.8 *
INTENTIONAL SELF-HARM (SUICIDE) (U03,X60–X84,Y87.0)	5	11.4	68.3 *	15	12.5	68.1
BY DISCHARGE OF FIREARMS (X72–X74)	4	9.1	54.6 *	8	6.7	36.3 *
UNDETERMINED INTENT (Y10–Y34,Y87.2,Y89.9)	2	4.5	27.3 *	4	3.3	18.2 *

¹ Rate per 100,000 population.

² Rate per 100,000 female population.

³ Rate per 100,000 male population.

⁴ V02–V04, V09.0, V09.2, V12–V14, V19.0–V19.2, V19.4–V19.6, V20–V79, V80.3–V80.5, V81.0–V81.1, V82.0–V82.1, V83–V86, V87.0–V87.8, V88.0–V88.8, V89.0, V89.2

⁵ Total deaths do not include decedent struck by snow machine or ATV. Also, snow machine and ATV related death totals include non-motor vehicle accidents.

⁶ V01, V05–V08, V09.1, V09.3, V09.9, V10–V11, V15–V18, V19.3, V19.8–V19.9, V80.0–V80.2, V80.6–V80.9, V81.2–V81.9, V82.2–V82.9, V87.9, V88.9, V89.1, V89.3–V89.9, V98–V99, Y85.

* Rates based on fewer than 10 occurrences are statistically unreliable and should be used with caution.

TABLE 21 **SELECTED CAUSES OF DEATH: 2005 AND 2003–2005**
SITKA BOROUGH

CAUSE OF DEATH (ICD-10 CODES)	2005 DEATHS	2005 %	2005 RATE ¹	03–05 DEATHS	03–05 %	03–05 RATE ¹
TOTAL	56	100.0	625.9	152	100.0	567.7
MALIGNANT NEOPLASMS (C00–C97)	13	23.2	145.3	38	25.0	141.9
COLON, RECTUM AND ANUS (C18–C21)	0	0.0	0.0	3	2.0	11.2 *
PANCREAS (C25)	1	1.8	11.2 *	3	2.0	11.2 *
TRACHEA, BRONCHUS AND LUNG (C33–C34)	4	7.1	44.7 *	10	6.6	37.4
PROSTATE (C61) ³	4	7.1	89.3 *	6	3.9	44.6 *
LYMPHOID AND HEMATOPOIETIC (C81–C96)	2	3.6	22.4 *	3	2.0	11.2 *
DIABETES MELLITUS (E10–E14)	3	5.4	33.5 *	7	4.6	26.1 *
ALZHEIMER'S DISEASE (G30)	4	7.1	44.7 *	4	2.6	14.9 *
MAJOR CARDIOVASCULAR DISEASES (I00–I78)	14	25.0	156.5	44	28.9	164.3
DISEASES OF THE HEART (I00–I09,I11,I13,I20–I51)	12	21.4	134.1	33	21.7	123.3
ISCHEMIC HEART DISEASES (I20–I25)	7	12.5	78.2 *	23	15.1	85.9
ACUTE MYOCARDIAL INFARCTION (I21–I22)	1	1.8	11.2 *	4	2.6	14.9 *
ATHEROSCLEROTIC CARDIOVASCULAR DISEASE (I25.0)	1	1.8	11.2 *	4	2.6	14.9 *
OTHER HEART DISEASES (I26–I51)	3	5.4	33.5 *	8	5.3	29.9 *
HEART FAILURE (I50)	2	3.6	22.4 *	3	2.0	11.2 *
CEREBROVASCULAR DISEASES (I60–I69)	2	3.6	22.4 *	10	6.6	37.4
CHRONIC LOWER RESPIRATORY DISEASES (J40–J47)	3	5.4	33.5 *	8	5.3	29.9 *
UNINTENTIONAL INJURIES (V01–X59,Y85–Y86)	4	7.1	44.7 *	17	11.2	63.5
TRANSPORT ACCIDENTS (V01–V99,Y85)	2	3.6	22.4 *	9	5.9	33.6 *
WATER TRANSPORT (V90–V94)	2	3.6	22.4 *	7	4.6	26.1 *
NON-TRANSPORT ACCIDENTS (W00–X59,Y86)	2	3.6	22.4 *	8	5.3	29.9 *
POISONING (X40–X49)	1	1.8	11.2 *	5	3.3	18.7 *
INTENTIONAL SELF-HARM (SUICIDE) (U03,X60–X84,Y87.0)	2	3.6	22.4 *	4	2.6	14.9 *
BY DISCHARGE OF FIREARMS (X72–X74)	2	3.6	22.4 *	4	2.6	14.9 *

¹ Rate per 100,000 population.

² Rate per 100,000 female population.

³ Rate per 100,000 male population.

⁴ V02–V04, V09.0, V09.2, V12–V14, V19.0–V19.2, V19.4–V19.6, V20–V79, V80.3–V80.5, V81.0–V81.1, V82.0–V82.1, V83–V86, V87.0–V87.8, V88.0–V88.8, V89.0, V89.2

⁵ Total deaths do not include decedent struck by snow machine or ATV. Also, snow machine and ATV related death totals include non-motor vehicle accidents.

⁶ V01, V05–V08, V09.1, V09.3, V09.9, V10–V11, V15–V18, V19.3, V19.8–V19.9, V80.0–V80.2, V80.6–V80.9, V81.2–V81.9, V82.2–V82.9, V87.9, V88.9, V89.1, V89.3–V89.9, V98–V99, Y85.

* Rates based on fewer than 10 occurrences are statistically unreliable and should be used with caution.

TABLE 21 **SELECTED CAUSES OF DEATH: 2005 AND 2003–2005**
SKAGWAY–HOONAH–ANGOON CENSUS AREA

CAUSE OF DEATH (ICD-10 CODES)	2005 DEATHS	2005 %	2005 RATE ¹	03–05 DEATHS	03–05 %	03–05 RATE ¹
TOTAL	17	100.0	555.2	46	100.0	488.2
MALIGNANT NEOPLASMS (C00–C97)	1	5.9	32.7 *	6	13.0	63.7 *
DIABETES MELLITUS (E10–E14)	1	5.9	32.7 *	3	6.5	31.8 *
MAJOR CARDIOVASCULAR DISEASES (I00–I78)	5	29.4	163.3 *	18	39.1	191.0
DISEASES OF THE HEART (I00–I09,I11,I13,I20–I51)	3	17.6	98.0 *	13	28.3	138.0
ISCHEMIC HEART DISEASES (I20–I25)	3	17.6	98.0 *	10	21.7	106.1
ATHEROSCLEROTIC CARDIOVASCULAR DISEASE (I25.0)	1	5.9	32.7 *	3	6.5	31.8 *
CEREBROVASCULAR DISEASES (I60–I69)	2	11.8	65.3 *	5	10.9	53.1 *
CHRONIC LOWER RESPIRATORY DISEASES (J40–J47)	1	5.9	32.7 *	3	6.5	31.8 *
UNINTENTIONAL INJURIES (V01–X59,Y85–Y86)	3	17.6	98.0 *	4	8.7	42.5 *
NON-TRANSPORT ACCIDENTS (W00–X59,Y86)	2	11.8	65.3 *	3	6.5	31.8 *

¹ Rate per 100,000 population.

² Rate per 100,000 female population.

³ Rate per 100,000 male population.

⁴ V02–V04, V09.0, V09.2, V12–V14, V19.0–V19.2, V19.4–V19.6, V20–V79, V80.3–V80.5, V81.0–V81.1, V82.0–V82.1, V83–V86, V87.0–V87.8, V88.0–V88.8, V89.0, V89.2

⁵ Total deaths do not include decedent struck by snow machine or ATV. Also, snow machine and ATV related death totals include non-motor vehicle accidents.

⁶ V01, V05–V08, V09.1, V09.3, V09.9, V10–V11, V15–V18, V19.3, V19.8–V19.9, V80.0–V80.2, V80.6–V80.9, V81.2–V81.9, V82.2–V82.9, V87.9, V88.9, V89.1, V89.3–V89.9, V98–V99, Y85.

* Rates based on fewer than 10 occurrences are statistically unreliable and should be used with caution.

TABLE 21 **SELECTED CAUSES OF DEATH: 2005 AND 2003–2005**
SOUTHEAST FAIRBANKS CENSUS AREA

CAUSE OF DEATH (ICD-10 CODES)	2005 DEATHS	2005 %	2005 RATE ¹	03–05 DEATHS	03–05 %	03–05 RATE ¹
TOTAL	27	100.0	417.2	112	100.0	601.8
MALIGNANT NEOPLASMS (C00–C97)	7	25.9	108.2 *	24	21.4	129.0
PANCREAS (C25)	1	3.7	15.5 *	3	2.7	16.1 *
TRACHEA, BRONCHUS AND LUNG (C33–C34)	2	7.4	30.9 *	10	8.9	53.7
BREAST (C50) ²	0	0.0	0.0	3	2.7	34.0 *
LYMPHOID AND HEMATOPOIETIC (C81–C96)	1	3.7	15.5 *	3	2.7	16.1 *
MAJOR CARDIOVASCULAR DISEASES (I00–I78)	10	37.0	154.5	33	29.5	177.3
DISEASES OF THE HEART (I00–I09,I11,I13,I20–I51)	8	29.6	123.6 *	20	17.9	107.5
ISCHEMIC HEART DISEASES (I20–I25)	5	18.5	77.3 *	15	13.4	80.6
ACUTE MYOCARDIAL INFARCTION (I21–I22)	1	3.7	15.5 *	5	4.5	26.9 *
ATHEROSCLEROTIC CARDIOVASCULAR DISEASE (I25.0)	4	14.8	61.8 *	8	7.1	43.0 *
OTHER HEART DISEASES (I26–I51)	3	11.1	46.4 *	5	4.5	26.9 *
CEREBROVASCULAR DISEASES (I60–I69)	2	7.4	30.9 *	12	10.7	64.5
CHRONIC LOWER RESPIRATORY DISEASES (J40–J47)	0	0.0	0.0	4	3.6	21.5 *
UNINTENTIONAL INJURIES (V01–X59,Y85–Y86)	2	7.4	30.9 *	15	13.4	80.6
TRANSPORT ACCIDENTS (V01–V99,Y85)	0	0.0	0.0	6	5.4	32.2 *
MOTOR VEHICLE ACCIDENTS ³	0	0.0	0.0	6	5.4	32.2 *
NON-TRANSPORT ACCIDENTS (W00–X59,Y86)	2	7.4	30.9 *	9	8.0	48.4 *
DROWNING AND SUBMERSION (W65–W74)	1	3.7	15.5 *	4	3.6	21.5 *
INTENTIONAL SELF-HARM (SUICIDE) (U03,X60–X84,Y87.0)	0	0.0	0.0	4	3.6	21.5 *
BY DISCHARGE OF FIREARMS (X72–X74)	0	0.0	0.0	4	3.6	21.5 *

¹ Rate per 100,000 population.

² Rate per 100,000 female population.

³ Rate per 100,000 male population.

⁴ V02–V04, V09.0, V09.2, V12–V14, V19.0–V19.2, V19.4–V19.6, V20–V79, V80.3–V80.5, V81.0–V81.1, V82.0–V82.1, V83–V86, V87.0–V87.8, V88.0–V88.8, V89.0, V89.2

⁵ Total deaths do not include decedent struck by snow machine or ATV. Also, snow machine and ATV related death totals include non-motor vehicle accidents.

⁶ V01, V05–V08, V09.1, V09.3, V09.9, V10–V11, V15–V18, V19.3, V19.8–V19.9, V80.0–V80.2, V80.6–V80.9, V81.2–V81.9, V82.2–V82.9, V87.9, V88.9, V89.1, V89.3–V89.9, V98–V99, Y85.

* Rates based on fewer than 10 occurrences are statistically unreliable and should be used with caution.

TABLE 21 **SELECTED CAUSES OF DEATH: 2005 AND 2003–2005**
VALDEZ–CORDOVA CENSUS AREA

CAUSE OF DEATH (ICD-10 CODES)	2005 DEATHS	2005 %	2005 RATE ¹	03–05 DEATHS	03–05 %	03–05 RATE ¹
TOTAL	56	100.0	557.7	148	100.0	487.2
INFECTIOUS AND PARASITIC DISEASE (A00–B99)	3	5.4	29.9 *	3	2.0	9.9 *
MALIGNANT NEOPLASMS (C00–C97)	11	19.6	109.5	38	25.7	125.1
ESOPHAGUS (C15)	1	1.8	10.0 *	3	2.0	9.9 *
COLON, RECTUM AND ANUS (C18–C21)	1	1.8	10.0 *	4	2.7	13.2 *
TRACHEA, BRONCHUS AND LUNG (C33–C34)	3	5.4	29.9 *	11	7.4	36.2
PROSTATE (C61) ³	0	0.0	0.0	3	2.0	18.6 *
LYMPHOID AND HEMATOPOIETIC (C81–C96)	1	1.8	10.0 *	3	2.0	9.9 *
DIABETES MELLITUS (E10–E14)	0	0.0	0.0	6	4.1	19.8 *
MAJOR CARDIOVASCULAR DISEASES (I00–I78)	13	23.2	129.5	39	26.4	128.4
DISEASES OF THE HEART (I00–I09,I11,I13,I20–I51)	11	19.6	109.5	31	20.9	102.0
HYPERTENSIVE HEART DISEASE (I11)	1	1.8	10.0 *	5	3.4	16.5 *
ISCHEMIC HEART DISEASES (I20–I25)	7	12.5	69.7 *	20	13.5	65.8
ACUTE MYOCARDIAL INFARCTION (I21–I22)	2	3.6	19.9 *	5	3.4	16.5 *
ATHEROSCLEROTIC CARDIOVASCULAR DISEASE (I25.0)	4	7.1	39.8 *	11	7.4	36.2
OTHER HEART DISEASES (I26–I51)	3	5.4	29.9 *	6	4.1	19.8 *
HEART FAILURE (I50)	2	3.6	19.9 *	3	2.0	9.9 *
CEREBROVASCULAR DISEASES (I60–I69)	1	1.8	10.0 *	7	4.7	23.0 *
INFLUENZA AND PNEUMONIA (J10–J18)	1	1.8	10.0 *	3	2.0	9.9 *
PNEUMONIA (J12–J18)	1	1.8	10.0 *	3	2.0	9.9 *
CHRONIC LOWER RESPIRATORY DISEASES (J40–J47)	2	3.6	19.9 *	6	4.1	19.8 *
OTHER DISEASES OF RESPIRATORY SYSTEM (J00–J06,J30–J39,J67,J70–J98)	4	7.1	39.8 *	4	2.7	13.2 *
CHRONIC LIVER DISEASE AND CIRRHOSIS (K70,K73–K74)	1	1.8	10.0 *	6	4.1	19.8 *
ALCOHOLIC LIVER DISEASE (K70)	1	1.8	10.0 *	6	4.1	19.8 *
UNINTENTIONAL INJURIES (V01–X59,Y85–Y86)	8	14.3	79.7 *	17	11.5	56.0
TRANSPORT ACCIDENTS (V01–V99,Y85)	2	3.6	19.9 *	8	5.4	26.3 *
MOTOR VEHICLE ACCIDENTS ⁴	2	3.6	19.9 *	7	4.7	23.0 *
NON-TRANSPORT ACCIDENTS (W00–X59,Y86)	6	10.7	59.7 *	9	6.1	29.6 *
SMOKE, FIRE AND FLAME (X00–X09)	4	7.1	39.8 *	4	2.7	13.2 *
INTENTIONAL SELF-HARM (SUICIDE) (U03,X60–X84,Y87.0)	5	8.9	49.8 *	8	5.4	26.3 *
BY DISCHARGE OF FIREARMS (X72–X74)	4	7.1	39.8 *	6	4.1	19.8 *

¹ Rate per 100,000 population.

² Rate per 100,000 female population.

³ Rate per 100,000 male population.

⁴ V02–V04, V09.0, V09.2, V12–V14, V19.0–V19.2, V19.4–V19.6, V20–V79, V80.3–V80.5, V81.0–V81.1, V82.0–V82.1, V83–V86, V87.0–V87.8, V88.0–V88.8, V89.0, V89.2

⁵ Total deaths do not include decedent struck by snow machine or ATV. Also, snow machine and ATV related death totals include non-motor vehicle accidents.

⁶ V01, V05–V08, V09.1, V09.3, V09.9, V10–V11, V15–V18, V19.3, V19.8–V19.9, V80.0–V80.2, V80.6–V80.9, V81.2–V81.9, V82.2–V82.9, V87.9, V88.9, V89.1, V89.3–V89.9, V98–V99, Y85.

* Rates based on fewer than 10 occurrences are statistically unreliable and should be used with caution.

TABLE 21 **SELECTED CAUSES OF DEATH: 2005 AND 2003–2005**
WADE HAMPTON CENSUS AREA

CAUSE OF DEATH (ICD-10 CODES)	2005 DEATHS	2005 %	2005 RATE ¹	03–05 DEATHS	03–05 %	03–05 RATE ¹
TOTAL	39	100.0	519.9	121	100.0	540.2
MALIGNANT NEOPLASMS (C00–C97)	4	10.3	53.3 *	22	18.2	98.2
STOMACH (C16)	0	0.0	0.0	3	2.5	13.4 *
TRACHEA, BRONCHUS AND LUNG (C33–C34)	2	5.1	26.7 *	8	6.6	35.7 *
MAJOR CARDIOVASCULAR DISEASES (I00–I78)	7	17.9	93.3 *	24	19.8	107.1
DISEASES OF THE HEART (I00–I09,I11,I13,I20–I51)	3	7.7	40.0 *	16	13.2	71.4
ISCHEMIC HEART DISEASES (I20–I25)	0	0.0	0.0	8	6.6	35.7 *
ATHEROSCLEROTIC CARDIOVASCULAR DISEASE (I25.0)	0	0.0	0.0	3	2.5	13.4 *
OTHER HEART DISEASES (I26–I51)	2	5.1	26.7 *	6	5.0	26.8 *
HEART FAILURE (I50)	1	2.6	13.3 *	3	2.5	13.4 *
CEREBROVASCULAR DISEASES (I60–I69)	4	10.3	53.3 *	8	6.6	35.7 *
INFLUENZA AND PNEUMONIA (J10–J18)	1	2.6	13.3 *	4	3.3	17.9 *
PNEUMONIA (J12–J18)	1	2.6	13.3 *	3	2.5	13.4 *
CHRONIC LOWER RESPIRATORY DISEASES (J40–J47)	1	2.6	13.3 *	5	4.1	22.3 *
OTHER DISEASES OF RESPIRATORY SYSTEM (J00–J06,J30–J39,J67,J70–J98)	3	7.7	40.0 *	3	2.5	13.4 *
CERTAIN CONDITIONS ORIGINATING IN THE PERINATAL PERIOD (P00–P96)	1	2.6	13.3 *	3	2.5	13.4 *
UNINTENTIONAL INJURIES (V01–X59,Y85–Y86)	8	20.5	106.7 *	19	15.7	84.8
TRANSPORT ACCIDENTS (V01–V99,Y85)	5	12.8	66.7 *	8	6.6	35.7 *
MOTOR VEHICLE ACCIDENTS ⁴	2	5.1	26.7 *	3	2.5	13.4 *
SNOW MACHINE ⁵	3	7.7	40.0 *	4	3.3	17.9 *
WATER TRANSPORT (V90–V94)	2	5.1	26.7 *	4	3.3	17.9 *
NON-TRANSPORT ACCIDENTS (W00–X59,Y86)	3	7.7	40.0 *	11	9.1	49.1
DROWNING AND SUBMERSION (W65–W74)	3	7.7	40.0 *	7	5.8	31.2 *
INTENTIONAL SELF-HARM (SUICIDE) (U03,X60–X84,Y87.0)	6	15.4	80.0 *	23	19.0	102.7
BY DISCHARGE OF FIREARMS (X72–X74)	6	15.4	80.0 *	14	11.6	62.5

¹ Rate per 100,000 population.

² Rate per 100,000 female population.

³ Rate per 100,000 male population.

⁴ V02–V04, V09.0, V09.2, V12–V14, V19.0–V19.2, V19.4–V19.6, V20–V79, V80.3–V80.5, V81.0–V81.1, V82.0–V82.1, V83–V86, V87.0–V87.8, V88.0–V88.8, V89.0, V89.2

⁵ Total deaths do not include decedent struck by snow machine or ATV. Also, snow machine and ATV related death totals include non-motor vehicle accidents.

⁶ V01, V05–V08, V09.1, V09.3, V09.9, V10–V11, V15–V18, V19.3, V19.8–V19.9, V80.0–V80.2, V80.6–V80.9, V81.2–V81.9, V82.2–V82.9, V87.9, V88.9, V89.1, V89.3–V89.9, V98–V99, Y85.

* Rates based on fewer than 10 occurrences are statistically unreliable and should be used with caution.

TABLE 21 **SELECTED CAUSES OF DEATH: 2005 AND 2003–2005**
WRANGELL–PETERSBURG CENSUS AREA

CAUSE OF DEATH (ICD-10 CODES)	2005 DEATHS	2005 %	2005 RATE ¹	03–05 DEATHS	03–05 %	03–05 RATE ¹
TOTAL	43	100.0	696.7	147	100.0	780.1
MALIGNANT NEOPLASMS (C00–C97)	11	25.6	178.2	33	22.4	175.1
ESOPHAGUS (C15)	0	0.0	0.0	3	2.0	15.9 *
PANCREAS (C25)	1	2.3	16.2 *	3	2.0	15.9 *
TRACHEA, BRONCHUS AND LUNG (C33–C34)	5	11.6	81.0 *	10	6.8	53.1
DIABETES MELLITUS (E10–E14)	1	2.3	16.2 *	5	3.4	26.5 *
ALZHEIMER'S DISEASE (G30)	3	7.0	48.6 *	4	2.7	21.2 *
MAJOR CARDIOVASCULAR DISEASES (I00–I78)	13	30.2	210.6	50	34.0	265.3
DISEASES OF THE HEART (I00–I09,I11,I13,I20–I51)	7	16.3	113.4 *	33	22.4	175.1
HYPERTENSIVE HEART DISEASE (I11)	2	4.7	32.4 *	3	2.0	15.9 *
ISCHEMIC HEART DISEASES (I20–I25)	3	7.0	48.6 *	19	12.9	100.8
ACUTE MYOCARDIAL INFARCTION (I21–I22)	0	0.0	0.0	5	3.4	26.5 *
ATHEROSCLEROTIC CARDIOVASCULAR DISEASE (I25.0)	2	4.7	32.4 *	9	6.1	47.8 *
OTHER HEART DISEASES (I26–I51)	2	4.7	32.4 *	11	7.5	58.4
CEREBROVASCULAR DISEASES (I60–I69)	5	11.6	81.0 *	11	7.5	58.4
OTHER DISEASES OF THE CIRCULATORY SYSTEM (I71–I78)	1	2.3	16.2 *	4	2.7	21.2 *
CHRONIC LOWER RESPIRATORY DISEASES (J40–J47)	2	4.7	32.4 *	14	9.5	74.3
UNINTENTIONAL INJURIES (V01–X59,Y85–Y86)	5	11.6	81.0 *	18	12.2	95.5
TRANSPORT ACCIDENTS (V01–V99,Y85)	2	4.7	32.4 *	7	4.8	37.1 *
MOTOR VEHICLE ACCIDENTS ⁴	1	2.3	16.2 *	4	2.7	21.2 *
WATER TRANSPORT (V90–V94)	1	2.3	16.2 *	3	2.0	15.9 *
NON-TRANSPORT ACCIDENTS (W00–X59,Y86)	3	7.0	48.6 *	11	7.5	58.4
FALLS (W00–W19)	0	0.0	0.0	3	2.0	15.9 *
POISONING (X40–X49)	2	4.7	32.4 *	6	4.1	31.8 *
ASSAULT (HOMICIDE) (U01–U02,X85–Y09,Y87.1)	1	2.3	16.2 *	4	2.7	21.2 *
BY DISCHARGE OF FIREARMS (U01.4,X93–X95)	0	0.0	0.0	3	2.0	15.9 *

¹ Rate per 100,000 population.

² Rate per 100,000 female population.

³ Rate per 100,000 male population.

⁴ V02–V04, V09.0, V09.2, V12–V14, V19.0–V19.2, V19.4–V19.6, V20–V79, V80.3–V80.5, V81.0–V81.1, V82.0–V82.1, V83–V86, V87.0–V87.8, V88.0–V88.8, V89.0, V89.2

⁵ Total deaths do not include decedent struck by snow machine or ATV. Also, snow machine and ATV related death totals include non-motor vehicle accidents.

⁶ V01, V05–V08, V09.1, V09.3, V09.9, V10–V11, V15–V18, V19.3, V19.8–V19.9, V80.0–V80.2, V80.6–V80.9, V81.2–V81.9, V82.2–V82.9, V87.9, V88.9, V89.1, V89.3–V89.9, V98–V99, Y85.

* Rates based on fewer than 10 occurrences are statistically unreliable and should be used with caution.

TABLE 21 **SELECTED CAUSES OF DEATH: 2005 AND 2003–2005**
YAKUTAT BOROUGH

CAUSE OF DEATH (ICD-10 CODES)	2005 DEATHS	2005 %	2005 RATE ¹	03–05 DEATHS	03–05 %	03–05 RATE ¹
TOTAL	5	100.0	807.8 *	15	100.0	753.0
MALIGNANT NEOPLASMS (C00–C97)	1	20.0	161.6 *	3	20.0	150.6 *
MAJOR CARDIOVASCULAR DISEASES (I00–I78)	1	20.0	161.6 *	4	26.7	200.8 *
UNINTENTIONAL INJURIES (V01–X59, Y85–Y86)	0	0.0	0.0	4	26.7	200.8 *
TRANSPORT ACCIDENTS (V01–V99, Y85)	0	0.0	0.0	3	20.0	150.6 *

¹ Rate per 100,000 population.

² Rate per 100,000 female population.

³ Rate per 100,000 male population.

⁴ V02–V04, V09.0, V09.2, V12–V14, V19.0–V19.2, V19.4–V19.6, V20–V79, V80.3–V80.5, V81.0–V81.1, V82.0–V82.1, V83–V86, V87.0–V87.8, V88.0–V88.8, V89.0, V89.2

⁵ Total deaths do not include decedent struck by snow machine or ATV. Also, snow machine and ATV related death totals include non-motor vehicle accidents.

⁶ V01, V05–V08, V09.1, V09.3, V09.9, V10–V11, V15–V18, V19.3, V19.8–V19.9, V80.0–V80.2, V80.6–V80.9, V81.2–V81.9, V82.2–V82.9, V87.9, V88.9, V89.1, V89.3–V89.9, V98–V99, Y85.

* Rates based on fewer than 10 occurrences are statistically unreliable and should be used with caution.

TABLE 21 **SELECTED CAUSES OF DEATH: 2005 AND 2003–2005**
YUKON–KOYUKUK CENSUS AREA

CAUSE OF DEATH (ICD-10 CODES)	2005 DEATHS	2005 %	2005 RATE ¹	03–05 DEATHS	03–05 %	03–05 RATE ¹
TOTAL	32	100.0	528.0	115	100.0	614.4
MALIGNANT NEOPLASMS (C00–C97)	3	9.4	49.5 *	28	24.3	149.6
ESOPHAGUS (C15)	1	3.1	16.5 *	3	2.6	16.0 *
COLON, RECTUM AND ANUS (C18–C21)	0	0.0	0.0	3	2.6	16.0 *
TRACHEA, BRONCHUS AND LUNG (C33–C34)	2	6.3	33.0 *	6	5.2	32.1 *
BREAST (C50) ²	0	0.0	0.0	4	3.5	46.3 *
KIDNEY AND RENAL PELVIS (C64–C65)	0	0.0	0.0	3	2.6	16.0 *
DIABETES MELLITUS (E10–E14)	3	9.4	49.5 *	3	2.6	16.0 *
MAJOR CARDIOVASCULAR DISEASES (I00–I78)	5	15.6	82.5 *	22	19.1	117.5
DISEASES OF THE HEART (I00–I09,I11,I13,I20–I51)	5	15.6	82.5 *	20	17.4	106.9
ISCHEMIC HEART DISEASES (I20–I25)	3	9.4	49.5 *	13	11.3	69.5
ATHEROSCLEROTIC CARDIOVASCULAR DISEASE (I25.0)	1	3.1	16.5 *	7	6.1	37.4 *
OTHER HEART DISEASES (I26–I51)	1	3.1	16.5 *	5	4.3	26.7 *
INFLUENZA AND PNEUMONIA (J10–J18)	0	0.0	0.0	5	4.3	26.7 *
PNEUMONIA (J12–J18)	0	0.0	0.0	5	4.3	26.7 *
CHRONIC LOWER RESPIRATORY DISEASES (J40–J47)	2	6.3	33.0 *	3	2.6	16.0 *
UNINTENTIONAL INJURIES (V01–X59,Y85–Y86)	3	9.4	49.5 *	17	14.8	90.8
TRANSPORT ACCIDENTS (V01–V99,Y85)	2	6.3	33.0 *	8	7.0	42.7 *
MOTOR VEHICLE ACCIDENTS ⁴	2	6.3	33.0 *	6	5.2	32.1 *
SNOW MACHINE ⁵	0	0.0	0.0	3	2.6	16.0 *
NON-TRANSPORT ACCIDENTS (W00–X59,Y86)	1	3.1	16.5 *	9	7.8	48.1 *
DROWNING AND SUBMERSION (W65–W74)	0	0.0	0.0	3	2.6	16.0 *
POISONING (X40–X49)	1	3.1	16.5 *	3	2.6	16.0 *
INTENTIONAL SELF-HARM (SUICIDE) (U03,X60–X84,Y87.0)	2	6.3	33.0 *	5	4.3	26.7 *

¹ Rate per 100,000 population.

² Rate per 100,000 female population.

³ Rate per 100,000 male population.

⁴ V02–V04, V09.0, V09.2, V12–V14, V19.0–V19.2, V19.4–V19.6, V20–V79, V80.3–V80.5, V81.0–V81.1, V82.0–V82.1, V83–V86, V87.0–V87.8, V88.0–V88.8, V89.0, V89.2

⁵ Total deaths do not include decedent struck by snow machine or ATV. Also, snow machine and ATV related death totals include non-motor vehicle accidents.

⁶ V01, V05–V08, V09.1, V09.3, V09.9, V10–V11, V15–V18, V19.3, V19.8–V19.9, V80.0–V80.2, V80.6–V80.9, V81.2–V81.9, V82.2–V82.9, V87.9, V88.9, V89.1, V89.3–V89.9, V98–V99, Y85.

* Rates based on fewer than 10 occurrences are statistically unreliable and should be used with caution.

TABLE 22

**DEATHS BY NATIVE REGIONAL CORPORATION:
ALASKA, 2005 AND 2003-2005**

NATIVE REGIONAL CORPORATION	TOTAL				FEMALE				MALE			
	2005 DEATHS	2005 %	03-05 DEATHS	03-05 %	2005 DEATHS	2005 %	03-05 DEATHS	03-05 %	2005 DEATHS	2005 %	03-05 DEATHS	03-05 %
AHTNA INCORPORATED												
TOTAL DEATHS	29	100.0	74	100.0	9	31.0	23	31.1	20	69.0	51	68.9
DEATHS BY RACE												
ASIAN/PI	0	0.0	0	0.0	0	0.0	0	0.0	0	0.0	0	0.0
BLACK	0	0.0	0	0.0	0	0.0	0	0.0	0	0.0	0	0.0
NATIVE	11	37.9	29	39.2	5	55.6	12	52.2	6	30.0	17	33.3
WHITE	18	62.1	44	59.5	4	44.4	11	47.8	14	70.0	33	64.7
DEATHS BY AGE GROUP												
0-4	0	0.0	0	0.0	0	0.0	0	0.0	0	0.0	0	0.0
5-14	1	3.4	2	2.7	1	11.1	1	4.3	0	0.0	1	2.0
15-24	2	6.9	4	5.4	0	0.0	2	8.7	2	10.0	2	3.9
25-34	1	3.4	1	1.4	1	11.1	1	4.3	0	0.0	0	0.0
35-44	3	10.3	7	9.5	0	0.0	1	4.3	3	15.0	6	11.8
45-54	5	17.2	11	14.9	2	22.2	4	17.4	3	15.0	7	13.7
55-64	4	13.8	12	16.2	1	11.1	2	8.7	3	15.0	10	19.6
65-74	4	13.8	13	17.6	1	11.1	3	13.0	3	15.0	10	19.6
75-84	5	17.2	14	18.9	2	22.2	6	26.1	3	15.0	8	15.7
85+	4	13.8	10	13.5	1	11.1	3	13.0	3	15.0	7	13.7
ALEUT CORPORATION												
TOTAL DEATHS	28	100.0	72	100.0	10	35.7	28	38.9	18	64.3	44	61.1
DEATHS BY RACE												
ASIAN/PI	2	7.1	4	5.6	1	10.0	3	10.7	1	5.6	1	2.3
BLACK	0	0.0	0	0.0	0	0.0	0	0.0	0	0.0	0	0.0
NATIVE	22	78.6	53	73.6	8	80.0	21	75.0	14	77.8	32	72.7
WHITE	4	14.3	15	20.8	1	10.0	4	14.3	3	16.7	11	25.0
DEATHS BY AGE GROUP												
0-4	1	3.6	2	2.8	0	0.0	0	0.0	1	5.6	2	4.5
5-14	0	0.0	0	0.0	0	0.0	0	0.0	0	0.0	0	0.0
15-24	0	0.0	2	2.8	0	0.0	1	3.6	0	0.0	1	2.3
25-34	0	0.0	3	4.2	0	0.0	2	7.1	0	0.0	1	2.3
35-44	3	10.7	9	12.5	2	20.0	5	17.9	1	5.6	4	9.1
45-54	8	28.6	17	23.6	4	40.0	8	28.6	4	22.2	9	20.5
55-64	7	25.0	13	18.1	1	10.0	3	10.7	6	33.3	10	22.7
65-74	5	17.9	12	16.7	2	20.0	4	14.3	3	16.7	8	18.2
75-84	4	14.3	13	18.1	1	10.0	5	17.9	3	16.7	8	18.2
85+	0	0.0	1	1.4	0	0.0	0	0.0	0	0.0	1	2.3
ARCTIC SLOPE REGIONAL CORPORATION												
TOTAL DEATHS	27	100.0	111	100.0	11	40.7	42	37.8	16	59.3	69	62.2
DEATHS BY RACE												
ASIAN/PI	0	0.0	2	1.8	0	0.0	0	0.0	0	0.0	2	2.9
BLACK	0	0.0	0	0.0	0	0.0	0	0.0	0	0.0	0	0.0
NATIVE	26	96.3	107	96.4	10	90.9	40	95.2	16	100.0	67	97.1
WHITE	1	3.7	2	1.8	1	9.1	2	4.8	0	0.0	0	0.0
DEATHS BY AGE GROUP												
0-4	0	0.0	6	5.4	0	0.0	3	7.1	0	0.0	3	4.3
5-14	0	0.0	1	0.9	0	0.0	0	0.0	0	0.0	1	1.4
15-24	3	11.1	10	9.0	1	9.1	2	4.8	2	12.5	8	11.6
25-34	1	3.7	5	4.5	1	9.1	1	2.4	0	0.0	4	5.8
35-44	2	7.4	9	8.1	2	18.2	2	4.8	0	0.0	7	10.1
45-54	2	7.4	9	8.1	0	0.0	2	4.8	2	12.5	7	10.1
55-64	7	25.9	12	10.8	1	9.1	3	7.1	6	37.5	9	13.0
65-74	7	25.9	29	26.1	3	27.3	9	21.4	4	25.0	20	29.0
75-84	3	11.1	19	17.1	2	18.2	10	23.8	1	6.3	9	13.0
85+	2	7.4	11	9.9	1	9.1	10	23.8	1	6.3	1	1.4

Note: Population estimates by race and Native Regional Corporation are not available. Therefore, rates are not reported.

TABLE 22

**DEATHS BY NATIVE REGIONAL CORPORATION:
ALASKA, 2005 AND 2003–2005**

NATIVE REGIONAL CORPORATION	TOTAL				FEMALE				MALE			
	2005 DEATHS	2005 %	03–05 DEATHS	03–05 %	2005 DEATHS	2005 %	03–05 DEATHS	03–05 %	2005 DEATHS	2005 %	03–05 DEATHS	03–05 %
BERING STRAITS NATIVE CORPORATION												
TOTAL DEATHS	63	100.0	189	100.0	22	34.9	75	39.7	41	65.1	114	60.3
DEATHS BY RACE												
ASIAN/PI	0	0.0	1	0.5	0	0.0	0	0.0	0	0.0	1	0.9
BLACK	0	0.0	0	0.0	0	0.0	0	0.0	0	0.0	0	0.0
NATIVE	56	88.9	167	88.4	21	95.5	71	94.7	35	85.4	96	84.2
WHITE	6	9.5	20	10.6	1	4.5	4	5.3	5	12.2	16	14.0
DEATHS BY AGE GROUP												
0–4	4	6.3	17	9.0	2	9.1	9	12.0	2	4.9	8	7.0
5–14	3	4.8	4	2.1	2	9.1	2	2.7	1	2.4	2	1.8
15–24	5	7.9	17	9.0	1	4.5	5	6.7	4	9.8	12	10.5
25–34	8	12.7	13	6.9	2	9.1	3	4.0	6	14.6	10	8.8
35–44	7	11.1	17	9.0	3	13.6	6	8.0	4	9.8	11	9.6
45–54	5	7.9	19	10.1	2	9.1	8	10.7	3	7.3	11	9.6
55–64	12	19.0	29	15.3	3	13.6	7	9.3	9	22.0	22	19.3
65–74	5	7.9	24	12.7	1	4.5	6	8.0	4	9.8	18	15.8
75–84	7	11.1	24	12.7	1	4.5	11	14.7	6	14.6	13	11.4
85+	7	11.1	25	13.2	5	22.7	18	24.0	2	4.9	7	6.1
BRISTOL BAY NATIVE CORPORATION												
TOTAL DEATHS	41	100.0	127	100.0	16	39.0	45	35.4	25	61.0	82	64.6
DEATHS BY RACE												
ASIAN/PI	0	0.0	0	0.0	0	0.0	0	0.0	0	0.0	0	0.0
BLACK	0	0.0	0	0.0	0	0.0	0	0.0	0	0.0	0	0.0
NATIVE	35	85.4	110	86.6	15	93.8	44	97.8	20	80.0	66	80.5
WHITE	5	12.2	16	12.6	0	0.0	0	0.0	5	20.0	16	19.5
DEATHS BY AGE GROUP												
0–4	0	0.0	1	0.8	0	0.0	0	0.0	0	0.0	1	1.2
5–14	0	0.0	0	0.0	0	0.0	0	0.0	0	0.0	0	0.0
15–24	4	9.8	13	10.2	0	0.0	2	4.4	4	16.0	11	13.4
25–34	1	2.4	5	3.9	0	0.0	0	0.0	1	4.0	5	6.1
35–44	3	7.3	8	6.3	1	6.3	2	4.4	2	8.0	6	7.3
45–54	8	19.5	17	13.4	6	37.5	8	17.8	2	8.0	9	11.0
55–64	4	9.8	15	11.8	1	6.3	6	13.3	3	12.0	9	11.0
65–74	9	22.0	24	18.9	2	12.5	8	17.8	7	28.0	16	19.5
75–84	9	22.0	29	22.8	3	18.8	14	31.1	6	24.0	15	18.3
85+	3	7.3	15	11.8	3	18.8	5	11.1	0	0.0	10	12.2
CALISTA CORPORATION												
TOTAL DEATHS	143	100.0	407	100.0	59	41.3	156	38.3	84	58.7	251	61.7
DEATHS BY RACE												
ASIAN/PI	0	0.0	1	0.2	0	0.0	0	0.0	0	0.0	1	0.4
BLACK	0	0.0	0	0.0	0	0.0	0	0.0	0	0.0	0	0.0
NATIVE	135	94.4	382	93.9	58	98.3	152	97.4	77	91.7	230	91.6
WHITE	7	4.9	23	5.7	1	1.7	4	2.6	6	7.1	19	7.6
DEATHS BY AGE GROUP												
0–4	6	4.2	27	6.6	3	5.1	11	7.1	3	3.6	16	6.4
5–14	2	1.4	11	2.7	1	1.7	4	2.6	1	1.2	7	2.8
15–24	13	9.1	52	12.8	7	11.9	20	12.8	6	7.1	32	12.7
25–34	13	9.1	30	7.4	2	3.4	7	4.5	11	13.1	23	9.2
35–44	16	11.2	35	8.6	3	5.1	9	5.8	13	15.5	26	10.4
45–54	9	6.3	28	6.9	3	5.1	7	4.5	6	7.1	21	8.4
55–64	10	7.0	35	8.6	5	8.5	9	5.8	5	6.0	26	10.4
65–74	19	13.3	50	12.3	5	8.5	18	11.5	14	16.7	32	12.7
75–84	30	21.0	74	18.2	15	25.4	32	20.5	15	17.9	42	16.7
85+	25	17.5	65	16.0	15	25.4	39	25.0	10	11.9	26	10.4

Note: Population estimates by race and Native Regional Corporation are not available. Therefore, rates are not reported.

TABLE 22

**DEATHS BY NATIVE REGIONAL CORPORATION:
ALASKA, 2005 AND 2003–2005**

NATIVE REGIONAL CORPORATION	TOTAL				FEMALE				MALE			
	2005 DEATHS	2005 %	03–05 DEATHS	03–05 %	2005 DEATHS	2005 %	03–05 DEATHS	03–05 %	2005 DEATHS	2005 %	03–05 DEATHS	03–05 %
CHUGACH ALASKA CORPORATION												
TOTAL DEATHS	54	100.0	179	100.0	23	42.6	78	43.6	31	57.4	101	56.4
DEATHS BY RACE												
ASIAN/PI	2	3.7	6	3.4	1	4.3	3	3.8	1	3.2	3	3.0
BLACK	0	0.0	1	0.6	0	0.0	1	1.3	0	0.0	0	0.0
NATIVE	10	18.5	41	22.9	4	17.4	18	23.1	6	19.4	23	22.8
WHITE	41	75.9	130	72.6	18	78.3	56	71.8	23	74.2	74	73.3
DEATHS BY AGE GROUP												
0–4	0	0.0	1	0.6	0	0.0	1	1.3	0	0.0	0	0.0
5–14	0	0.0	1	0.6	0	0.0	0	0.0	0	0.0	1	1.0
15–24	2	3.7	3	1.7	0	0.0	0	0.0	2	6.5	3	3.0
25–34	0	0.0	1	0.6	0	0.0	0	0.0	0	0.0	1	1.0
35–44	4	7.4	12	6.7	3	13.0	6	7.7	1	3.2	6	5.9
45–54	15	27.8	36	20.1	5	21.7	16	20.5	10	32.3	20	19.8
55–64	8	14.8	31	17.3	2	8.7	8	10.3	6	19.4	23	22.8
65–74	7	13.0	26	14.5	4	17.4	12	15.4	3	9.7	14	13.9
75–84	13	24.1	48	26.8	7	30.4	25	32.1	6	19.4	23	22.8
85+	5	9.3	20	11.2	2	8.7	10	12.8	3	9.7	10	9.9
COOK INLET REGION INCORPORATED												
TOTAL DEATHS	1,884	100.0	5,472	100.0	818	43.4	2,392	43.7	1,066	56.6	3,080	56.3
DEATHS BY RACE												
ASIAN/PI	81	4.3	246	4.5	34	4.2	112	4.7	47	4.4	134	4.4
BLACK	70	3.7	205	3.7	28	3.4	89	3.7	42	3.9	116	3.8
NATIVE	232	12.3	621	11.3	111	13.6	319	13.3	121	11.4	302	9.8
WHITE	1,492	79.2	4,373	79.9	642	78.5	1,861	77.8	850	79.7	2,512	81.6
DEATHS BY AGE GROUP												
0–4	43	2.3	120	2.2	15	1.8	50	2.1	28	2.6	70	2.3
5–14	18	1.0	55	1.0	8	1.0	21	0.9	10	0.9	34	1.1
15–24	57	3.0	180	3.3	11	1.3	43	1.8	46	4.3	137	4.4
25–34	66	3.5	203	3.7	29	3.5	72	3.0	37	3.5	131	4.3
35–44	127	6.7	388	7.1	51	6.2	162	6.8	76	7.1	226	7.3
45–54	250	13.3	729	13.3	93	11.4	255	10.7	157	14.7	474	15.4
55–64	313	16.6	910	16.6	122	14.9	344	14.4	191	17.9	566	18.4
65–74	324	17.2	951	17.4	124	15.2	395	16.5	200	18.8	556	18.1
75–84	415	22.0	1,201	21.9	198	24.2	585	24.5	217	20.4	616	20.0
85+	271	14.4	735	13.4	167	20.4	465	19.4	104	9.8	270	8.8
DOYON LIMITED												
TOTAL DEATHS	395	100.0	1,313	100.0	185	46.8	582	44.3	210	53.2	731	55.7
DEATHS BY RACE												
ASIAN/PI	4	1.0	19	1.4	2	1.1	10	1.7	2	1.0	9	1.2
BLACK	8	2.0	43	3.3	0	0.0	12	2.1	8	3.8	31	4.2
NATIVE	81	20.5	234	17.8	43	23.2	114	19.6	38	18.1	120	16.4
WHITE	300	75.9	1,008	76.8	139	75.1	445	76.5	161	76.7	563	77.0
DEATHS BY AGE GROUP												
0–4	11	2.8	49	3.7	7	3.8	23	4.0	4	1.9	26	3.6
5–14	2	0.5	13	1.0	1	0.5	5	0.9	1	0.5	8	1.1
15–24	12	3.0	45	3.4	2	1.1	5	0.9	10	4.8	40	5.5
25–34	13	3.3	41	3.1	2	1.1	10	1.7	11	5.2	31	4.2
35–44	33	8.4	99	7.5	16	8.6	48	8.2	17	8.1	51	7.0
45–54	65	16.5	203	15.5	26	14.1	79	13.6	39	18.6	124	17.0
55–64	61	15.4	176	13.4	21	11.4	69	11.9	40	19.0	107	14.6
65–74	67	17.0	232	17.7	41	22.2	92	15.8	26	12.4	140	19.2
75–84	76	19.2	274	20.9	37	20.0	135	23.2	39	18.6	139	19.0
85+	55	13.9	180	13.7	32	17.3	116	19.9	23	11.0	64	8.8

Note: Population estimates by race and Native Regional Corporation are not available. Therefore, rates are not reported.

TABLE 22

**DEATHS BY NATIVE REGIONAL CORPORATION:
ALASKA, 2005 AND 2003–2005**

NATIVE REGIONAL CORPORATION	TOTAL				FEMALE				MALE			
	2005 DEATHS	2005 %	03–05 DEATHS	03–05 %	2005 DEATHS	2005 %	03–05 DEATHS	03–05 %	2005 DEATHS	2005 %	03–05 DEATHS	03–05 %
KONIAG INCORPORATED												
TOTAL DEATHS	63	100.0	160	100.0	22	34.9	62	38.8	41	65.1	98	61.3
DEATHS BY RACE												
ASIAN/PI	7	11.1	18	11.3	2	9.1	8	12.9	5	12.2	10	10.2
BLACK	2	3.2	2	1.3	1	4.5	1	1.6	1	2.4	1	1.0
NATIVE	24	38.1	57	35.6	12	54.5	31	50.0	12	29.3	26	26.5
WHITE	30	47.6	82	51.3	7	31.8	22	35.5	23	56.1	60	61.2
DEATHS BY AGE GROUP												
0–4	1	1.6	4	2.5	1	4.5	2	3.2	0	0.0	2	2.0
5–14	1	1.6	2	1.3	0	0.0	0	0.0	1	2.4	2	2.0
15–24	3	4.8	8	5.0	0	0.0	1	1.6	3	7.3	7	7.1
25–34	2	3.2	4	2.5	0	0.0	1	1.6	2	4.9	3	3.1
35–44	5	7.9	11	6.9	1	4.5	2	3.2	4	9.8	9	9.2
45–54	11	17.5	23	14.4	3	13.6	8	12.9	8	19.5	15	15.3
55–64	5	7.9	19	11.9	2	9.1	8	12.9	3	7.3	11	11.2
65–74	11	17.5	26	16.3	4	18.2	9	14.5	7	17.1	17	17.3
75–84	11	17.5	32	20.0	6	27.3	16	25.8	5	12.2	16	16.3
85+	13	20.6	31	19.4	5	22.7	15	24.2	8	19.5	16	16.3
NANA REGIONAL CORPORATION												
TOTAL DEATHS	44	100.0	120	100.0	20	45.5	41	34.2	24	54.5	79	65.8
DEATHS BY RACE												
ASIAN/PI	0	0.0	1	0.8	0	0.0	0	0.0	0	0.0	1	1.3
BLACK	0	0.0	0	0.0	0	0.0	0	0.0	0	0.0	0	0.0
NATIVE	41	93.2	110	91.7	20	100.0	41	100.0	21	87.5	69	87.3
WHITE	2	4.5	8	6.7	0	0.0	0	0.0	2	8.3	8	10.1
DEATHS BY AGE GROUP												
0–4	0	0.0	7	5.8	0	0.0	2	4.9	0	0.0	5	6.3
5–14	1	2.3	1	0.8	0	0.0	0	0.0	1	4.2	1	1.3
15–24	6	13.6	16	13.3	4	20.0	5	12.2	2	8.3	11	13.9
25–34	4	9.1	9	7.5	0	0.0	1	2.4	4	16.7	8	10.1
35–44	5	11.4	15	12.5	3	15.0	6	14.6	2	8.3	9	11.4
45–54	3	6.8	10	8.3	1	5.0	4	9.8	2	8.3	6	7.6
55–64	4	9.1	11	9.2	2	10.0	3	7.3	2	8.3	8	10.1
65–74	4	9.1	17	14.2	1	5.0	6	14.6	3	12.5	11	13.9
75–84	12	27.3	24	20.0	7	35.0	9	22.0	5	20.8	15	19.0
85+	5	11.4	10	8.3	2	10.0	5	12.2	3	12.5	5	6.3
SEALASKA CORPORATION												
TOTAL DEATHS	376	100.0	1,128	100.0	162	43.1	490	43.4	214	56.9	638	56.6
DEATHS BY RACE												
ASIAN/PI	14	3.7	30	2.7	7	4.3	14	2.9	7	3.3	16	2.5
BLACK	1	0.3	5	0.4	1	0.6	3	0.6	0	0.0	2	0.3
NATIVE	92	24.5	284	25.2	42	25.9	134	27.3	50	23.4	150	23.5
WHITE	261	69.4	798	70.7	107	66.0	333	68.0	154	72.0	465	72.9
DEATHS BY AGE GROUP												
0–4	3	0.8	14	1.2	2	1.2	4	0.8	1	0.5	10	1.6
5–14	1	0.3	7	0.6	1	0.6	4	0.8	0	0.0	3	0.5
15–24	8	2.1	25	2.2	0	0.0	7	1.4	8	3.7	18	2.8
25–34	9	2.4	28	2.5	2	1.2	3	0.6	7	3.3	25	3.9
35–44	19	5.1	63	5.6	5	3.1	16	3.3	14	6.5	47	7.4
45–54	39	10.4	116	10.3	15	9.3	46	9.4	24	11.2	70	11.0
55–64	53	14.1	162	14.4	21	13.0	60	12.2	32	15.0	102	16.0
65–74	63	16.8	196	17.4	18	11.1	62	12.7	45	21.0	134	21.0
75–84	109	29.0	287	25.4	51	31.5	141	28.8	58	27.1	146	22.9
85+	72	19.1	230	20.4	47	29.0	147	30.0	25	11.7	83	13.0

Note: Population estimates by race and Native Regional Corporation are not available. Therefore, rates are not reported.

TABLE 23 **SELECTED CAUSES OF DEATH: 2005 AND 2003–2005**
AHTNA INCORPORATED

CAUSE OF DEATH (ICD-10 CODES)	2005 DEATHS	2005 %	03–05 DEATHS	03–05 %
TOTAL	29	100.0	74	100.0
MALIGNANT NEOPLASMS (C00–C97)	6	20.7	20	27.0
TRACHEA, BRONCHUS AND LUNG (C33–C34)	1	3.4	5	6.8
LYMPHOID AND HEMATOPOIETIC (C81–C96)	0	0.0	3	4.1
DIABETES MELLITUS (E10–E14)	0	0.0	4	5.4
MAJOR CARDIOVASCULAR DISEASES (I00–I78)	7	24.1	13	17.6
DISEASES OF THE HEART (I00–I09,I11,I13,I20–I51)	7	24.1	13	17.6
HYPERTENSIVE HEART DISEASE (I11)	1	3.4	3	4.1
ISCHEMIC HEART DISEASES (I20–I25)	4	13.8	8	10.8
ATHEROSCLEROTIC CARDIOVASCULAR DISEASE (I25.0)	2	6.9	6	8.1
INFLUENZA AND PNEUMONIA (J10–J18)	1	3.4	4	5.4
PNEUMONIA (J12–J18)	1	3.4	4	5.4
CHRONIC LIVER DISEASE AND CIRRHOSIS (K70,K73–K74)	1	3.4	5	6.8
ALCOHOLIC LIVER DISEASE (K70)	1	3.4	5	6.8
UNINTENTIONAL INJURIES (V01–X59,Y85–Y86)	5	17.2	13	17.6
TRANSPORT ACCIDENTS (V01–V99,Y85)	0	0.0	5	6.8
MOTOR VEHICLE ACCIDENTS ¹	0	0.0	5	6.8
NON-TRANSPORT ACCIDENTS (W00–X59,Y86)	5	17.2	8	10.8
SMOKE, FIRE AND FLAME (X00–X09)	3	10.3	3	4.1

¹ V02–V04, V090, V092, V12–V14, V19.0–V19.2, V19.4–V19.6, V20–V79, V80.3–V80.5, V81.0–V81.1, V82.0–V82.1, V83–V86, V87.0–V87.8, V88.0–V88.8, V89.0, V89.2

² Total deaths do not include decedent struck by snow machine or ATV. Also, snow machine and ATV related death totals include non-motor vehicle accidents.

³ V01, V05–V08, V09.1, V09.3, V09.9, V10–V11, V15–V18, V19.3, V19.8–V19.9, V80.0–V80.2, V80.6–V80.9, V81.2–V81.9, V82.2–V82.9, V87.9, V88.9, V89.1, V89.3–V89.9, V98–V99, Y85

TABLE 23 **SELECTED CAUSES OF DEATH: 2005 AND 2003–2005**
ALEUT CORPORATION

CAUSE OF DEATH (ICD-10 CODES)	2005 DEATHS	2005 %	03–05 DEATHS	03–05 %
TOTAL	28	100.0	72	100.0
MALIGNANT NEOPLASMS (C00–C97)	4	14.3	14	19.4
TRACHEA, BRONCHUS AND LUNG (C33–C34)	1	3.6	3	4.2
MAJOR CARDIOVASCULAR DISEASES (I00–I78)	8	28.6	21	29.2
DISEASES OF THE HEART (I00–I09,I11,I13,I20–I51)	7	25.0	15	20.8
HYPERTENSIVE HEART DISEASE (I11)	5	17.9	6	8.3
ISCHEMIC HEART DISEASES (I20–I25)	1	3.6	6	8.3
ATHEROSCLEROTIC CARDIOVASCULAR DISEASE (I25.0)	0	0.0	3	4.2
OTHER HEART DISEASES (I26–I51)	1	3.6	3	4.2
CEREBROVASCULAR DISEASES (I60–I69)	1	3.6	6	8.3
INFLUENZA AND PNEUMONIA (J10–J18)	2	7.1	4	5.6
PNEUMONIA (J12–J18)	2	7.1	4	5.6
UNINTENTIONAL INJURIES (V01–X59,Y85–Y86)	5	17.9	12	16.7
TRANSPORT ACCIDENTS (V01–V99,Y85)	1	3.6	3	4.2
MOTOR VEHICLE ACCIDENTS ¹	1	3.6	3	4.2
NON-TRANSPORT ACCIDENTS (W00–X59,Y86)	4	14.3	9	12.5
DROWNING AND SUBMERSION (W65–W74)	2	7.1	3	4.2
INTENTIONAL SELF-HARM (SUICIDE) (U03,X60–X84,Y87.0)	1	3.6	4	5.6

¹ V02–V04, V090, V092, V12–V14, V19.0–V19.2, V19.4–V19.6, V20–V79, V80.3–V80.5, V81.0–V81.1, V82.0–V82.1, V83–V86, V87.0–V87.8, V88.0–V88.8, V89.0, V89.2

² Total deaths do not include decedent struck by snow machine or ATV. Also, snow machine and ATV related death totals include non-motor vehicle accidents.

³ V01, V05–V08, V09.1, V09.3, V09.9, V10–V11, V15–V18, V19.3, V19.8–V19.9, V80.0–V80.2, V80.6–V80.9, V81.2–V81.9, V82.2–V82.9, V87.9, V88.9, V89.1, V89.3–V89.9, V98–V99, Y85

TABLE 23 **SELECTED CAUSES OF DEATH: 2005 AND 2003–2005**
ARCTIC SLOPE REGIONAL CORPORATION

CAUSE OF DEATH (ICD-10 CODES)	2005 DEATHS	2005 %	03–05 DEATHS	03–05 %
TOTAL	27	100.0	111	100.0
MALIGNANT NEOPLASMS (C00–C97)	9	33.3	24	21.6
COLON, RECTUM AND ANUS (C18–C21)	2	7.4	3	2.7
TRACHEA, BRONCHUS AND LUNG (C33–C34)	4	14.8	9	8.1
MAJOR CARDIOVASCULAR DISEASES (I00–I78)	5	18.5	24	21.6
DISEASES OF THE HEART (I00–I09,I11,I13,I20–I51)	2	7.4	16	14.4
HYPERTENSIVE HEART DISEASE (I11)	0	0.0	3	2.7
ISCHEMIC HEART DISEASES (I20–I25)	0	0.0	4	3.6
OTHER HEART DISEASES (I26–I51)	2	7.4	8	7.2
HEART FAILURE (I50)	0	0.0	3	2.7
CEREBROVASCULAR DISEASES (I60–I69)	3	11.1	8	7.2
CHRONIC LOWER RESPIRATORY DISEASES (J40–J47)	0	0.0	6	5.4
CERTAIN CONDITIONS ORIGINATING IN THE PERINATAL PERIOD (P00–P96)	0	0.0	4	3.6
UNINTENTIONAL INJURIES (V01–X59,Y85–Y86)	2	7.4	12	10.8
TRANSPORT ACCIDENTS (V01–V99,Y85)	2	7.4	9	8.1
MOTOR VEHICLE ACCIDENTS ¹	2	7.4	9	8.1
SNOW MACHINE ²	1	3.7	3	2.7
NON-TRANSPORT ACCIDENTS (W00–X59,Y86)	0	0.0	3	2.7
INTENTIONAL SELF-HARM (SUICIDE) (U03,X60–X84,Y87.0)	4	14.8	11	9.9
BY DISCHARGE OF FIREARMS (X72–X74)	3	11.1	7	6.3
ASSAULT (HOMICIDE) (U01–U02,X85–Y09,Y87.1)	0	0.0	3	2.7

¹ V02–V04, V090, V092, V12–V14, V19.0–V19.2, V19.4–V19.6, V20–V79, V80.3–V80.5, V81.0–V81.1, V82.0–V82.1, V83–V86, V87.0–V87.8, V88.0–V88.8, V89.0, V89.2

² Total deaths do not include decedent struck by snow machine or ATV. Also, snow machine and ATV related death totals include non-motor vehicle accidents.

³ V01, V05–V08, V09.1, V09.3, V09.9, V10–V11, V15–V18, V19.3, V19.8–V19.9, V80.0–V80.2, V80.6–V80.9, V81.2–V81.9, V82.2–V82.9, V87.9, V88.9, V89.1, V89.3–V89.9, V98–V99, Y85

TABLE 23 **SELECTED CAUSES OF DEATH: 2005 AND 2003–2005**
BERING STRAITS NATIVE CORPORATION

CAUSE OF DEATH (ICD-10 CODES)	2005 DEATHS	2005 %	03–05 DEATHS	03–05 %
TOTAL	63	100.0	189	100.0
MALIGNANT NEOPLASMS (C00–C97)	6	9.5	30	15.9
COLON, RECTUM AND ANUS (C18–C21)	0	0.0	3	1.6
TRACHEA, BRONCHUS AND LUNG (C33–C34)	3	4.8	13	6.9
LYMPHOID AND HEMATOPOIETIC (C81–C96)	0	0.0	3	1.6
MAJOR CARDIOVASCULAR DISEASES (I00–I78)	12	19.0	33	17.5
DISEASES OF THE HEART (I00–I09,I11,I13,I20–I51)	9	14.3	26	13.8
ISCHEMIC HEART DISEASES (I20–I25)	5	7.9	13	6.9
ATHEROSCLEROTIC CARDIOVASCULAR DISEASE (I25.0)	2	3.2	8	4.2
OTHER HEART DISEASES (I26–I51)	3	4.8	9	4.8
CEREBROVASCULAR DISEASES (I60–I69)	3	4.8	7	3.7
INFLUENZA AND PNEUMONIA (J10–J18)	2	3.2	6	3.2
PNEUMONIA (J12–J18)	2	3.2	6	3.2
CHRONIC LOWER RESPIRATORY DISEASES (J40–J47)	2	3.2	6	3.2
CHRONIC LIVER DISEASE AND CIRRHOSIS (K70,K73–K74)	1	1.6	5	2.6
ALCOHOLIC LIVER DISEASE (K70)	0	0.0	3	1.6
CONGENITAL MALFORMATIONS (Q00–Q99)	0	0.0	3	1.6
UNINTENTIONAL INJURIES (V01–X59,Y85–Y86)	17	27.0	35	18.5
TRANSPORT ACCIDENTS (V01–V99,Y85)	10	15.9	16	8.5
MOTOR VEHICLE ACCIDENTS ¹	4	6.3	10	5.3
SNOW MACHINE ²	2	3.2	4	2.1
ATV ²	1	1.6	3	1.6
WATER TRANSPORT (V90–V94)	6	9.5	6	3.2
NON-TRANSPORT ACCIDENTS (W00–X59,Y86)	7	11.1	19	10.1
DROWNING AND SUBMERSION (W65–W74)	3	4.8	4	2.1
POISONING (X40–X49)	1	1.6	4	2.1
INTENTIONAL SELF-HARM (SUICIDE) (U03,X60–X84,Y87.0)	9	14.3	19	10.1
BY DISCHARGE OF FIREARMS (X72–X74)	6	9.5	14	7.4
ASSAULT (HOMICIDE) (U01–U02,X85–Y09,Y87.1)	0	0.0	5	2.6
BY DISCHARGE OF FIREARMS (U01.4,X93–X95)	0	0.0	3	1.6

¹ V02–V04, V090, V092, V12–V14, V19.0–V19.2, V19.4–V19.6, V20–V79, V80.3–V80.5, V81.0–V81.1, V82.0–V82.1, V83–V86, V87.0–V87.8, V88.0–V88.8, V89.0, V89.2

² Total deaths do not include decedent struck by snow machine or ATV. Also, snow machine and ATV related death totals include non-motor vehicle accidents.

³ V01, V05–V08, V09.1, V09.3, V09.9, V10–V11, V15–V18, V19.3, V19.8–V19.9, V80.0–V80.2, V80.6–V80.9, V81.2–V81.9, V82.2–V82.9, V87.9, V88.9, V89.1, V89.3–V89.9, V98–V99, Y85

TABLE 23 **SELECTED CAUSES OF DEATH: 2005 AND 2003–2005**
BRISTOL BAY NATIVE CORPORATION

CAUSE OF DEATH (ICD-10 CODES)	2005 DEATHS	2005 %	03–05 DEATHS	03–05 %
TOTAL	41	100.0	127	100.0
MALIGNANT NEOPLASMS (C00–C97)	8	19.5	25	19.7
ESOPHAGUS (C15)	2	4.9	5	3.9
COLON, RECTUM AND ANUS (C18–C21)	0	0.0	5	3.9
TRACHEA, BRONCHUS AND LUNG (C33–C34)	0	0.0	3	2.4
DIABETES MELLITUS (E10–E14)	0	0.0	3	2.4
MAJOR CARDIOVASCULAR DISEASES (I00–I78)	7	17.1	33	26.0
DISEASES OF THE HEART (I00–I09,I11,I13,I20–I51)	5	12.2	26	20.5
ISCHEMIC HEART DISEASES (I20–I25)	1	2.4	15	11.8
ACUTE MYOCARDIAL INFARCTION (I21–I22)	0	0.0	4	3.1
ATHEROSCLEROTIC CARDIOVASCULAR DISEASE (I25.0)	1	2.4	9	7.1
OTHER HEART DISEASES (I26–I51)	4	9.8	9	7.1
CEREBROVASCULAR DISEASES (I60–I69)	2	4.9	7	5.5
CHRONIC LOWER RESPIRATORY DISEASES (J40–J47)	4	9.8	6	4.7
CHRONIC LIVER DISEASE AND CIRRHOSIS (K70,K73–K74)	2	4.9	4	3.1
UNINTENTIONAL INJURIES (V01–X59,Y85–Y86)	10	24.4	25	19.7
TRANSPORT ACCIDENTS (V01–V99,Y85)	6	14.6	13	10.2
MOTOR VEHICLE ACCIDENTS ¹	3	7.3	8	6.3
SNOW MACHINE ²	1	2.4	3	2.4
ATV ²	2	4.9	5	3.9
WATER TRANSPORT (V90–V94)	3	7.3	4	3.1
NON-TRANSPORT ACCIDENTS (W00–X59,Y86)	4	9.8	12	9.4
DROWNING AND SUBMERSION (W65–W74)	0	0.0	4	3.1
POISONING (X40–X49)	2	4.9	3	2.4
INTENTIONAL SELF-HARM (SUICIDE) (U03,X60–X84,Y87.0)	1	2.4	6	4.7
BY DISCHARGE OF FIREARMS (X72–X74)	1	2.4	5	3.9

¹ V02–V04, V090, V092, V12–V14, V19.0–V19.2, V19.4–V19.6, V20–V79, V80.3–V80.5, V81.0–V81.1, V82.0–V82.1, V83–V86, V87.0–V87.8, V88.0–V88.8, V89.0, V89.2

² Total deaths do not include decedent struck by snow machine or ATV. Also, snow machine and ATV related death totals include non-motor vehicle accidents.

³ V01, V05–V08, V09.1, V09.3, V09.9, V10–V11, V15–V18, V19.3, V19.8–V19.9, V80.0–V80.2, V80.6–V80.9, V81.2–V81.9, V82.2–V82.9, V87.9, V88.9, V89.1, V89.3–V89.9, V98–V99, Y85

TABLE 23 **SELECTED CAUSES OF DEATH: 2005 AND 2003–2005**
CALISTA CORPORATION

CAUSE OF DEATH (ICD-10 CODES)	2005 DEATHS	2005 %	03–05 DEATHS	03–05 %
TOTAL	143	100.0	407	100.0
INFECTIOUS AND PARASITIC DISEASE (A00–B99)	1	0.7	5	1.2
SEPTICEMIA (A40–A41)	1	0.7	5	1.2
MALIGNANT NEOPLASMS (C00–C97)	20	14.0	71	17.4
STOMACH (C16)	0	0.0	7	1.7
COLON, RECTUM AND ANUS (C18–C21)	2	1.4	7	1.7
LIVER AND INTRAHEPATIC BILE DUCTS (C22)	1	0.7	6	1.5
PANCREAS (C25)	3	2.1	5	1.2
TRACHEA, BRONCHUS AND LUNG (C33–C34)	4	2.8	17	4.2
BREAST (C50)	1	0.7	5	1.2
LYMPHOID AND HEMATOPOIETIC (C81–C96)	2	1.4	4	1.0
LEUKEMIA (C91–C95)	2	1.4	3	0.7
ALZHEIMER'S DISEASE (G30)	2	1.4	4	1.0
MAJOR CARDIOVASCULAR DISEASES (I00–I78)	29	20.3	78	19.2
DISEASES OF THE HEART (I00–I09,I11,I13,I20–I51)	17	11.9	54	13.3
HYPERTENSIVE HEART DISEASE (I11)	2	1.4	3	0.7
ISCHEMIC HEART DISEASES (I20–I25)	7	4.9	28	6.9
ACUTE MYOCARDIAL INFARCTION (I21–I22)	1	0.7	7	1.7
ATHEROSCLEROTIC CARDIOVASCULAR DISEASE (I25.0)	3	2.1	10	2.5
OTHER HEART DISEASES (I26–I51)	7	4.9	21	5.2
HEART FAILURE (I50)	3	2.1	6	1.5
CEREBROVASCULAR DISEASES (I60–I69)	12	8.4	24	5.9
INFLUENZA AND PNEUMONIA (J10–J18)	3	2.1	12	2.9
PNEUMONIA (J12–J18)	3	2.1	11	2.7
CHRONIC LOWER RESPIRATORY DISEASES (J40–J47)	5	3.5	14	3.4
CERTAIN CONDITIONS ORIGINATING IN THE PERINATAL PERIOD (P00–P96)	1	0.7	7	1.7
CONGENITAL MALFORMATIONS (Q00–Q99)	4	2.8	7	1.7
UNINTENTIONAL INJURIES (V01–X59,Y85–Y86)	26	18.2	56	13.8
TRANSPORT ACCIDENTS (V01–V99,Y85)	13	9.1	22	5.4
MOTOR VEHICLE ACCIDENTS ¹	6	4.2	12	2.9
SNOW MACHINE ²	5	3.5	7	1.7
ATV ²	3	2.1	6	1.5
WATER TRANSPORT (V90–V94)	6	4.2	9	2.2
NON-TRANSPORT ACCIDENTS (W00–X59,Y86)	13	9.1	34	8.4
DROWNING AND SUBMERSION (W65–W74)	6	4.2	16	3.9
SMOKE, FIRE AND FLAME (X00–X09)	4	2.8	5	1.2
INTENTIONAL SELF-HARM (SUICIDE) (U03,X60–X84,Y87.0)	14	9.8	52	12.8
BY DISCHARGE OF FIREARMS (X72–X74)	12	8.4	31	7.6
ASSAULT (HOMICIDE) (U01–U02,X85–Y09,Y87.1)	2	1.4	4	1.0
BY DISCHARGE OF FIREARMS (U01.4,X93–X95)	1	0.7	3	0.7

¹ V02–V04, V090, V092, V12–V14, V19.0–V19.2, V19.4–V19.6, V20–V79, V80.3–V80.5, V81.0–V81.1, V82.0–V82.1, V83–V86, V87.0–V87.8, V88.0–V88.8, V89.0, V89.2

² Total deaths do not include decedent struck by snow machine or ATV. Also, snow machine and ATV related death totals include non-motor vehicle accidents.

³ V01, V05–V08, V09.1, V09.3, V09.9, V10–V11, V15–V18, V19.3, V19.8–V19.9, V80.0–V80.2, V80.6–V80.9, V81.2–V81.9, V82.2–V82.9, V87.9, V88.9, V89.1, V89.3–V89.9, V98–V99, Y85

TABLE 23 **SELECTED CAUSES OF DEATH: 2005 AND 2003–2005**
CHUGACH ALASKA CORPORATION

CAUSE OF DEATH (ICD-10 CODES)	2005 DEATHS	2005 %	03–05 DEATHS	03–05 %
TOTAL	54	100.0	179	100.0
INFECTIOUS AND PARASITIC DISEASE (A00–B99)	3	5.6	3	1.7
SEPTICEMIA (A40–A41)	3	5.6	3	1.7
MALIGNANT NEOPLASMS (C00–C97)	11	20.4	39	21.8
COLON, RECTUM AND ANUS (C18–C21)	0	0.0	3	1.7
TRACHEA, BRONCHUS AND LUNG (C33–C34)	2	3.7	12	6.7
BREAST (C50)	2	3.7	5	2.8
LYMPHOID AND HEMATOPOIETIC (C81–C96)	2	3.7	4	2.2
LEUKEMIA (C91–C95)	2	3.7	4	2.2
DIABETES MELLITUS (E10–E14)	1	1.9	7	3.9
ALZHEIMER'S DISEASE (G30)	1	1.9	3	1.7
MAJOR CARDIOVASCULAR DISEASES (I00–I78)	10	18.5	47	26.3
DISEASES OF THE HEART (I00–I09,I11,I13,I20–I51)	6	11.1	32	17.9
HYPERTENSIVE HEART DISEASE (I11)	0	0.0	3	1.7
ISCHEMIC HEART DISEASES (I20–I25)	5	9.3	22	12.3
ACUTE MYOCARDIAL INFARCTION (I21–I22)	2	3.7	9	5.0
ATHEROSCLEROTIC CARDIOVASCULAR DISEASE (I25.0)	3	5.6	8	4.5
OTHER HEART DISEASES (I26–I51)	1	1.9	7	3.9
HEART FAILURE (I50)	1	1.9	4	2.2
CEREBROVASCULAR DISEASES (I60–I69)	4	7.4	15	8.4
CHRONIC LOWER RESPIRATORY DISEASES (J40–J47)	4	7.4	11	6.1
NEPHRITIS, NEPHROTIC SYNDROME AND NEPHROSIS (N00–N07,N17–N19,N25–N27)	1	1.9	3	1.7
RENAL FAILURE (N17–N19)	1	1.9	3	1.7
UNINTENTIONAL INJURIES (V01–X59,Y85–Y86)	7	13.0	15	8.4
TRANSPORT ACCIDENTS (V01–V99,Y85)	3	5.6	5	2.8
MOTOR VEHICLE ACCIDENTS ¹	3	5.6	3	1.7
NON-TRANSPORT ACCIDENTS (W00–X59,Y86)	4	7.4	10	5.6
POISONING (X40–X49)	1	1.9	4	2.2
INTENTIONAL SELF-HARM (SUICIDE) (U03,X60–X84,Y87.0)	3	5.6	7	3.9
BY DISCHARGE OF FIREARMS (X72–X74)	2	3.7	5	2.8

¹ V02–V04, V090, V092, V12–V14, V19.0–V19.2, V19.4–V19.6, V20–V79, V80.3–V80.5, V81.0–V81.1, V82.0–V82.1, V83–V86, V87.0–V87.8, V88.0–V88.8, V89.0, V89.2

² Total deaths do not include decedent struck by snow machine or ATV. Also, snow machine and ATV related death totals include non-motor vehicle accidents.

³ V01, V05–V08, V09.1, V09.3, V09.9, V10–V11, V15–V18, V19.3, V19.8–V19.9, V80.0–V80.2, V80.6–V80.9, V81.2–V81.9, V82.2–V82.9, V87.9, V88.9, V89.1, V89.3–V89.9, V98–V99, Y85

TABLE 23 **SELECTED CAUSES OF DEATH: 2005 AND 2003–2005**
COOK INLET REGION INCORPORATED

CAUSE OF DEATH (ICD-10 CODES)	2005 DEATHS	2005 %	03–05 DEATHS	03–05 %
TOTAL	1884	100.0	5472	100.0
INFECTIOUS AND PARASITIC DISEASE (A00–B99)	33	1.8	77	1.4
SEPTICEMIA (A40–A41)	17	0.9	33	0.6
VIRAL HEPATITIS (B15–B19)	11	0.6	31	0.6
HUMAN IMMUNODEFICIENCY VIRUS (HIV) DISEASE (B20–B24)	5	0.3	13	0.2
MALIGNANT NEOPLASMS (C00–C97)	438	23.2	1290	23.6
LIP, ORAL CAVITY, AND PHARYNX (C00–C14)	9	0.5	27	0.5
ESOPHAGUS (C15)	11	0.6	29	0.5
STOMACH (C16)	8	0.4	26	0.5
COLON, RECTUM AND ANUS (C18–C21)	31	1.6	103	1.9
LIVER AND INTRAHEPATIC BILE DUCTS (C22)	16	0.8	58	1.1
PANCREAS (C25)	23	1.2	71	1.3
LARYNX (C32)	1	0.1	3	0.1
TRACHEA, BRONCHUS AND LUNG (C33–C34)	128	6.8	388	7.1
SKIN (C43)	8	0.4	25	0.5
BREAST (C50)	29	1.5	82	1.5
CERVICAL (C53)	2	0.1	10	0.2
UTERINE (C54–C55)	1	0.1	9	0.2
OVARIAN (C56)	8	0.4	19	0.3
PROSTATE (C61)	19	1.0	49	0.9
KIDNEY AND RENAL PELVIS (C64–C65)	10	0.5	28	0.5
BLADDER (C67)	7	0.4	32	0.6
BRAIN (C70–C72)	14	0.7	42	0.8
LYMPHOID AND HEMATOPOIETIC (C81–C96)	48	2.5	117	2.1
HODGKIN'S DISEASE (C81)	1	0.1	5	0.1
NON-HODGKIN'S LYMPHOMA (C82–C85)	19	1.0	42	0.8
LEUKEMIA (C91–C95)	17	0.9	49	0.9
MULTIPLE MYELOMA (C88,C90)	11	0.6	21	0.4
IN SITU, UNCERTAIN, AND BENIGN NEOPLASMS (D00–D48)	16	0.8	40	0.7
ANEMIAS (D50–D64)	3	0.2	6	0.1
DIABETES MELLITUS (E10–E14)	58	3.1	188	3.4
NUTRITIONAL DEFICIENCIES (E40–E64)	3	0.2	4	0.1
PARKINSON'S DISEASE (G20–G21)	14	0.7	37	0.7
ALZHEIMER'S DISEASE (G30)	40	2.1	118	2.2
MAJOR CARDIOVASCULAR DISEASES (I00–I78)	515	27.3	1511	27.6
DISEASES OF THE HEART (I00–I09,I11,I13,I20–I51)	393	20.9	1132	20.7
RHEUMATIC HEART DISEASES (I00–I09)	5	0.3	15	0.3
HYPERTENSIVE HEART DISEASE (I11)	25	1.3	73	1.3
HYPERTENSIVE HEART AND RENAL DISEASE (I13)	4	0.2	7	0.1
ISCHEMIC HEART DISEASES (I20–I25)	237	12.6	728	13.3
ACUTE MYOCARDIAL INFARCTION (I21–I22)	48	2.5	132	2.4
ATHEROSCLEROTIC CARDIOVASCULAR DISEASE (I25.0)	110	5.8	357	6.5

Continued ⇨

¹ V02–V04, V090, V092, V12–V14, V19.0–V19.2, V19.4–V19.6, V20–V79, V80.3–V80.5, V81.0–V81.1, V82.0–V82.1, V83–V86, V87.0–V87.8, V88.0–V88.8, V89.0, V89.2

² Total deaths do not include decedent struck by snow machine or ATV. Also, snow machine and ATV related death totals include non-motor vehicle accidents.

³ V01, V05–V08, V09.1, V09.3, V09.9, V10–V11, V15–V18, V19.3, V19.8–V19.9, V80.0–V80.2, V80.6–V80.9, V81.2–V81.9, V82.2–V82.9, V87.9, V88.9, V89.1, V89.3–V89.9, V98–V99, Y85

TABLE 23 **SELECTED CAUSES OF DEATH: 2005 AND 2003–2005**
COOK INLET REGION INCORPORATED (Continued)

CAUSE OF DEATH (ICD-10 CODES)	2005 DEATHS	2005 %	03–05 DEATHS	03–05 %
OTHER HEART DISEASES (I26–I51)	122	6.5	309	5.6
HEART FAILURE (I50)	40	2.1	100	1.8
ESSENTIAL HYPERTENSION AND HYPERTENSIVE RENAL DISEASE (I10,I12)	8	0.4	25	0.5
CEREBROVASCULAR DISEASES (I60–I69)	101	5.4	305	5.6
ATHEROSCLEROSIS (I70)	6	0.3	19	0.3
OTHER DISEASES OF THE CIRCULATORY SYSTEM (I71–I78)	7	0.4	30	0.5
AORTIC ANEURYSM AND DISSECTION (I71)	7	0.4	30	0.5
INFLUENZA AND PNEUMONIA (J10–J18)	24	1.3	66	1.2
INFLUENZA (J10–J11)	2	0.1	3	0.1
PNEUMONIA (J12–J18)	22	1.2	63	1.2
CHRONIC LOWER RESPIRATORY DISEASES (J40–J47)	92	4.9	269	4.9
EMPHYSEMA (J43)	18	1.0	37	0.7
ASTHMA (J45–J46)	10	0.5	26	0.5
PNEUMONITIS DUE TO SOLIDS AND LIQUIDS (J69)	9	0.5	28	0.5
PEPTIC ULCER (K25–K28)	1	0.1	3	0.1
HERNIA (K40–K46)	0	0.0	5	0.1
CHRONIC LIVER DISEASE AND CIRRHOSIS (K70,K73–K74)	33	1.8	100	1.8
ALCOHOLIC LIVER DISEASE (K70)	20	1.1	66	1.2
OTHER CHRONIC LIVER DISEASE AND CIRRHOSIS (K73–K74)	13	0.7	34	0.6
CHOLELITHIASIS AND OTHER DISORDERS OF GALLBLADDER (K80–K82)	1	0.1	4	0.1
NEPHRITIS, NEPHROTIC SYNDROME AND NEPHROSIS (N00–N07,N17–N19,N25–N27)	25	1.3	53	1.0
RENAL FAILURE (N17–N19)	23	1.2	51	0.9
CERTAIN CONDITIONS ORIGINATING IN THE PERINATAL PERIOD (P00–P96)	11	0.6	25	0.5
CONGENITAL MALFORMATIONS (Q00–Q99)	18	1.0	38	0.7
UNINTENTIONAL INJURIES (V01–X59,Y85–Y86)	156	8.3	507	9.3
TRANSPORT ACCIDENTS (V01–V99,Y85)	53	2.8	231	4.2
MOTOR VEHICLE ACCIDENTS ¹	49	2.6	195	3.6
SNOW MACHINE ²	0	0.0	6	0.1
ATV ²	4	0.2	10	0.2
WATER TRANSPORT (V90–V94)	2	0.1	9	0.2
AIR TRANSPORT (V95–V97)	0	0.0	22	0.4
OTHER TRANSPORT ACCIDENTS ³	2	0.1	5	0.1
NON-TRANSPORT ACCIDENTS (W00–X59,Y86)	103	5.5	276	5.0
FALLS (W00–W19)	12	0.6	23	0.4
DROWNING AND SUBMERSION (W65–W74)	4	0.2	16	0.3
SMOKE, FIRE AND FLAME (X00–X09)	3	0.2	12	0.2
POISONING (X40–X49)	42	2.2	139	2.5
INTENTIONAL SELF-HARM (SUICIDE) (U03,X60–X84,Y87.0)	64	3.4	213	3.9
BY DISCHARGE OF FIREARMS (X72–X74)	36	1.9	123	2.2
ASSAULT (HOMICIDE) (U01–U02,X85–Y09,Y87.1)	25	1.3	78	1.4
BY DISCHARGE OF FIREARMS (U01.4,X93–X95)	16	0.8	47	0.9
COMPLICATIONS OF MEDICAL AND SURGICAL CARE (Y40–Y84,Y88)	3	0.2	12	0.2

¹ V02–V04, V090, V092, V12–V14, V19.0–V19.2, V19.4–V19.6, V20–V79, V80.3–V80.5, V81.0–V81.1, V82.0–V82.1, V83–V86, V87.0–V87.8, V88.0–V88.8, V89.0, V89.2

² Total deaths do not include decedent struck by snow machine or ATV. Also, snow machine and ATV related death totals include non-motor vehicle accidents.

³ V01, V05–V08, V09.1, V09.3, V09.9, V10–V11, V15–V18, V19.3, V19.8–V19.9, V80.0–V80.2, V80.6–V80.9, V81.2–V81.9, V82.2–V82.9, V87.9, V88.9, V89.1, V89.3–V89.9, V98–V99, Y85

TABLE 23 **SELECTED CAUSES OF DEATH: 2005 AND 2003–2005**
DOYON LIMITED

CAUSE OF DEATH (ICD-10 CODES)	2005 DEATHS	2005 %	03–05 DEATHS	03–05 %
TOTAL	395	100.0	1313	100.0
INFECTIOUS AND PARASITIC DISEASE (A00–B99)	5	1.3	23	1.8
SEPTICEMIA (A40–A41)	3	0.8	16	1.2
VIRAL HEPATITIS (B15–B19)	0	0.0	4	0.3
HUMAN IMMUNODEFICIENCY VIRUS (HIV) DISEASE (B20–B24)	2	0.5	3	0.2
MALIGNANT NEOPLASMS (C00–C97)	91	23.0	318	24.2
ESOPHAGUS (C15)	3	0.8	9	0.7
STOMACH (C16)	1	0.3	6	0.5
COLON, RECTUM AND ANUS (C18–C21)	6	1.5	22	1.7
LIVER AND INTRAHEPATIC BILE DUCTS (C22)	3	0.8	10	0.8
PANCREAS (C25)	3	0.8	16	1.2
TRACHEA, BRONCHUS AND LUNG (C33–C34)	32	8.1	106	8.1
BREAST (C50)	7	1.8	26	2.0
OVARIAN (C56)	6	1.5	10	0.8
PROSTATE (C61)	2	0.5	8	0.6
KIDNEY AND RENAL PELVIS (C64–C65)	2	0.5	12	0.9
BLADDER (C67)	2	0.5	6	0.5
BRAIN (C70–C72)	4	1.0	16	1.2
LYMPHOID AND HEMATOPOIETIC (C81–C96)	9	2.3	31	2.4
NON-HODGKIN'S LYMPHOMA (C82–C85)	5	1.3	11	0.8
LEUKEMIA (C91–C95)	4	1.0	8	0.6
MULTIPLE MYELOMA (C88,C90)	0	0.0	11	0.8
IN SITU, UNCERTAIN, AND BENIGN NEOPLASMS (D00–D48)	2	0.5	7	0.5
DIABETES MELLITUS (E10–E14)	13	3.3	33	2.5
PARKINSON'S DISEASE (G20–G21)	5	1.3	9	0.7
ALZHEIMER'S DISEASE (G30)	3	0.8	17	1.3
MAJOR CARDIOVASCULAR DISEASES (I00–I78)	110	27.8	353	26.9
DISEASES OF THE HEART (I00–I09,I11,I13,I20–I51)	80	20.3	265	20.2
HYPERTENSIVE HEART DISEASE (I11)	5	1.3	15	1.1
ISCHEMIC HEART DISEASES (I20–I25)	49	12.4	166	12.6
ACUTE MYOCARDIAL INFARCTION (I21–I22)	11	2.8	32	2.4
ATHEROSCLEROTIC CARDIOVASCULAR DISEASE (I25.0)	25	6.3	90	6.9
OTHER HEART DISEASES (I26–I51)	25	6.3	83	6.3
HEART FAILURE (I50)	11	2.8	32	2.4
ESSENTIAL HYPERTENSION AND HYPERTENSIVE RENAL DISEASE (I10,I12)	4	1.0	9	0.7
CEREBROVASCULAR DISEASES (I60–I69)	24	6.1	68	5.2
ATHEROSCLEROSIS (I70)	0	0.0	4	0.3
OTHER DISEASES OF THE CIRCULATORY SYSTEM (I71–I78)	2	0.5	7	0.5
AORTIC ANEURYSM AND DISSECTION (I71)	2	0.5	7	0.5
INFLUENZA AND PNEUMONIA (J10–J18)	2	0.5	22	1.7
PNEUMONIA (J12–J18)	2	0.5	21	1.6

Continued ⇨

¹ V02–V04, V090, V092, V12–V14, V19.0–V19.2, V19.4–V19.6, V20–V79, V80.3–V80.5, V81.0–V81.1, V82.0–V82.1, V83–V86, V87.0–V87.8, V88.0–V88.8, V89.0, V89.2

² Total deaths do not include decedent struck by snow machine or ATV. Also, snow machine and ATV related death totals include non-motor vehicle accidents.

³ V01, V05–V08, V09.1, V09.3, V09.9, V10–V11, V15–V18, V19.3, V19.8–V19.9, V80.0–V80.2, V80.6–V80.9, V81.2–V81.9, V82.2–V82.9, V87.9, V88.9, V89.1, V89.3–V89.9, V98–V99, Y85

TABLE 23 **SELECTED CAUSES OF DEATH: 2005 AND 2003–2005**
DOYON LIMITED (Continued)

CAUSE OF DEATH (ICD-10 CODES)	2005 DEATHS	2005 %	03–05 DEATHS	03–05 %
CHRONIC LOWER RESPIRATORY DISEASES (J40–J47)	15	3.8	49	3.7
EMPHYSEMA (J43)	5	1.3	12	0.9
PEPTIC ULCER (K25–K28)	1	0.3	3	0.2
CHRONIC LIVER DISEASE AND CIRRHOSIS (K70,K73–K74)	5	1.3	18	1.4
ALCOHOLIC LIVER DISEASE (K70)	3	0.8	11	0.8
OTHER CHRONIC LIVER DISEASE AND CIRRHOSIS (K73–K74)	2	0.5	7	0.5
NEPHRITIS, NEPHROTIC SYNDROME AND NEPHROSIS (N00–N07,N17–N19,N25–N27)	1	0.3	8	0.6
RENAL FAILURE (N17–N19)	1	0.3	8	0.6
CERTAIN CONDITIONS ORIGINATING IN THE PERINATAL PERIOD (P00–P96)	3	0.8	17	1.3
CONGENITAL MALFORMATIONS (Q00–Q99)	3	0.8	11	0.8
UNINTENTIONAL INJURIES (V01–X59,Y85–Y86)	44	11.1	134	10.2
TRANSPORT ACCIDENTS (V01–V99,Y85)	23	5.8	64	4.9
MOTOR VEHICLE ACCIDENTS ¹	18	4.6	53	4.0
SNOW MACHINE ²	1	0.3	6	0.5
ATV ²	1	0.3	3	0.2
AIR TRANSPORT (V95–V97)	5	1.3	8	0.6
NON-TRANSPORT ACCIDENTS (W00–X59,Y86)	21	5.3	70	5.3
FALLS (W00–W19)	2	0.5	4	0.3
DROWNING AND SUBMERSION (W65–W74)	2	0.5	9	0.7
SMOKE, FIRE AND FLAME (X00–X09)	2	0.5	5	0.4
POISONING (X40–X49)	12	3.0	29	2.2
INTENTIONAL SELF-HARM (SUICIDE) (U03,X60–X84,Y87.0)	13	3.3	47	3.6
BY DISCHARGE OF FIREARMS (X72–X74)	11	2.8	37	2.8
ASSAULT (HOMICIDE) (U01–U02,X85–Y09,Y87.1)	6	1.5	22	1.7
BY DISCHARGE OF FIREARMS (U01.4,X93–X95)	4	1.0	14	1.1

¹ V02–V04, V090, V092, V12–V14, V19.0–V19.2, V19.4–V19.6, V20–V79, V80.3–V80.5, V81.0–V81.1, V82.0–V82.1, V83–V86, V87.0–V87.8, V88.0–V88.8, V89.0, V89.2

² Total deaths do not include decedent struck by snow machine or ATV. Also, snow machine and ATV related death totals include non-motor vehicle accidents.

³ V01, V05–V08, V09.1, V09.3, V09.9, V10–V11, V15–V18, V19.3, V19.8–V19.9, V80.0–V80.2, V80.6–V80.9, V81.2–V81.9, V82.2–V82.9, V87.9, V88.9, V89.1, V89.3–V89.9, V98–V99, Y85

TABLE 23 **SELECTED CAUSES OF DEATH: 2005 AND 2003–2005**
KONIAG INCORPORATED

CAUSE OF DEATH (ICD-10 CODES)	2005 DEATHS	2005 %	03–05 DEATHS	03–05 %
TOTAL	63	100.0	160	100.0
MALIGNANT NEOPLASMS (C00–C97)	15	23.8	34	21.3
STOMACH (C16)	2	3.2	3	1.9
COLON, RECTUM AND ANUS (C18–C21)	2	3.2	3	1.9
TRACHEA, BRONCHUS AND LUNG (C33–C34)	5	7.9	9	5.6
PROSTATE (C61)	2	3.2	3	1.9
DIABETES MELLITUS (E10–E14)	2	3.2	6	3.8
MAJOR CARDIOVASCULAR DISEASES (I00–I78)	15	23.8	42	26.3
DISEASES OF THE HEART (I00–I09,I11,I13,I20–I51)	12	19.0	32	20.0
HYPERTENSIVE HEART DISEASE (I11)	1	1.6	4	2.5
ISCHEMIC HEART DISEASES (I20–I25)	7	11.1	18	11.3
ACUTE MYOCARDIAL INFARCTION (I21–I22)	1	1.6	6	3.8
ATHEROSCLEROTIC CARDIOVASCULAR DISEASE (I25.0)	5	7.9	9	5.6
OTHER HEART DISEASES (I26–I51)	4	6.3	10	6.3
HEART FAILURE (I50)	1	1.6	3	1.9
CEREBROVASCULAR DISEASES (I60–I69)	3	4.8	10	6.3
INFLUENZA AND PNEUMONIA (J10–J18)	1	1.6	3	1.9
CHRONIC LOWER RESPIRATORY DISEASES (J40–J47)	4	6.3	10	6.3
CHRONIC LIVER DISEASE AND CIRRHOSIS (K70,K73–K74)	2	3.2	4	2.5
ALCOHOLIC LIVER DISEASE (K70)	2	3.2	3	1.9
UNINTENTIONAL INJURIES (V01–X59,Y85–Y86)	6	9.5	15	9.4
TRANSPORT ACCIDENTS (V01–V99,Y85)	4	6.3	6	3.8
WATER TRANSPORT (V90–V94)	3	4.8	4	2.5
NON-TRANSPORT ACCIDENTS (W00–X59,Y86)	2	3.2	9	5.6
DROWNING AND SUBMERSION (W65–W74)	0	0.0	3	1.9
POISONING (X40–X49)	0	0.0	3	1.9
INTENTIONAL SELF-HARM (SUICIDE) (U03,X60–X84,Y87.0)	4	6.3	7	4.4
BY DISCHARGE OF FIREARMS (X72–X74)	4	6.3	6	3.8

¹ V02–V04, V090, V092, V12–V14, V19.0–V19.2, V19.4–V19.6, V20–V79, V80.3–V80.5, V81.0–V81.1, V82.0–V82.1, V83–V86, V87.0–V87.8, V88.0–V88.8, V89.0, V89.2

² Total deaths do not include decedent struck by snow machine or ATV. Also, snow machine and ATV related death totals include non-motor vehicle accidents.

³ V01, V05–V08, V09.1, V09.3, V09.9, V10–V11, V15–V18, V19.3, V19.8–V19.9, V80.0–V80.2, V80.6–V80.9, V81.2–V81.9, V82.2–V82.9, V87.9, V88.9, V89.1, V89.3–V89.9, V98–V99, Y85

TABLE 23 **SELECTED CAUSES OF DEATH: 2005 AND 2003–2005**
NANA REGIONAL CORPORATION

CAUSE OF DEATH (ICD-10 CODES)	2005 DEATHS	2005 %	03–05 DEATHS	03–05 %
TOTAL	44	100.0	120	100.0
MALIGNANT NEOPLASMS (C00–C97)	9	20.5	21	17.5
COLON, RECTUM AND ANUS (C18–C21)	3	6.8	4	3.3
LIVER AND INTRAHEPATIC BILE DUCTS (C22)	2	4.5	3	2.5
TRACHEA, BRONCHUS AND LUNG (C33–C34)	0	0.0	6	5.0
MAJOR CARDIOVASCULAR DISEASES (I00–I78)	8	18.2	22	18.3
DISEASES OF THE HEART (I00–I09,I11,I13,I20–I51)	7	15.9	13	10.8
ISCHEMIC HEART DISEASES (I20–I25)	3	6.8	6	5.0
OTHER HEART DISEASES (I26–I51)	3	6.8	6	5.0
CEREBROVASCULAR DISEASES (I60–I69)	1	2.3	9	7.5
INFLUENZA AND PNEUMONIA (J10–J18)	2	4.5	3	2.5
PNEUMONIA (J12–J18)	2	4.5	3	2.5
CHRONIC LOWER RESPIRATORY DISEASES (J40–J47)	3	6.8	5	4.2
UNINTENTIONAL INJURIES (V01–X59,Y85–Y86)	7	15.9	24	20.0
TRANSPORT ACCIDENTS (V01–V99,Y85)	1	2.3	9	7.5
MOTOR VEHICLE ACCIDENTS ¹	1	2.3	6	5.0
SNOW MACHINE ²	2	4.5	4	3.3
ATV ²	1	2.3	3	2.5
WATER TRANSPORT (V90–V94)	0	0.0	3	2.5
NON-TRANSPORT ACCIDENTS (W00–X59,Y86)	6	13.6	15	12.5
DROWNING AND SUBMERSION (W65–W74)	4	9.1	7	5.8
INTENTIONAL SELF-HARM (SUICIDE) (U03,X60–X84,Y87.0)	5	11.4	15	12.5
BY DISCHARGE OF FIREARMS (X72–X74)	4	9.1	8	6.7

¹ V02–V04, V090, V092, V12–V14, V19.0–V19.2, V19.4–V19.6, V20–V79, V80.3–V80.5, V81.0–V81.1, V82.0–V82.1, V83–V86, V87.0–V87.8, V88.0–V88.8, V89.0, V89.2

² Total deaths do not include decedent struck by snow machine or ATV. Also, snow machine and ATV related death totals include non-motor vehicle accidents.

³ V01, V05–V08, V09.1, V09.3, V09.9, V10–V11, V15–V18, V19.3, V19.8–V19.9, V80.0–V80.2, V80.6–V80.9, V81.2–V81.9, V82.2–V82.9, V87.9, V88.9, V89.1, V89.3–V89.9, V98–V99, Y85

TABLE 23 **SELECTED CAUSES OF DEATH: 2005 AND 2003–2005**
SEALASKA CORPORATION

CAUSE OF DEATH (ICD-10 CODES)	2005 DEATHS	2005 %	03–05 DEATHS	03–05 %
TOTAL	376	100.0	1128	100.0
INFECTIOUS AND PARASITIC DISEASE (A00–B99)	2	0.5	14	1.2
TUBERCULOSIS (A16–A19)	1	0.3	3	0.3
SEPTICEMIA (A40–A41)	1	0.3	7	0.6
HUMAN IMMUNODEFICIENCY VIRUS (HIV) DISEASE (B20–B24)	0	0.0	4	0.4
MALIGNANT NEOPLASMS (C00–C97)	107	28.5	285	25.3
LIP, ORAL CAVITY, AND PHARYNX (C00–C14)	0	0.0	8	0.7
ESOPHAGUS (C15)	3	0.8	11	1.0
STOMACH (C16)	4	1.1	6	0.5
COLON, RECTUM AND ANUS (C18–C21)	10	2.7	28	2.5
LIVER AND INTRAHEPATIC BILE DUCTS (C22)	2	0.5	8	0.7
PANCREAS (C25)	5	1.3	18	1.6
TRACHEA, BRONCHUS AND LUNG (C33–C34)	32	8.5	82	7.3
BREAST (C50)	6	1.6	17	1.5
UTERINE (C54–C55)	0	0.0	3	0.3
OVARIAN (C56)	2	0.5	5	0.4
PROSTATE (C61)	9	2.4	19	1.7
KIDNEY AND RENAL PELVIS (C64–C65)	3	0.8	5	0.4
BLADDER (C67)	0	0.0	5	0.4
BRAIN (C70–C72)	2	0.5	4	0.4
LYMPHOID AND HEMATOPOIETIC (C81–C96)	16	4.3	29	2.6
NON-HODGKIN'S LYMPHOMA (C82–C85)	5	1.3	13	1.2
LEUKEMIA (C91–C95)	9	2.4	11	1.0
MULTIPLE MYELOMA (C88,C90)	2	0.5	4	0.4
IN SITU, UNCERTAIN, AND BENIGN NEOPLASMS (D00–D48)	0	0.0	4	0.4
DIABETES MELLITUS (E10–E14)	16	4.3	40	3.5
NUTRITIONAL DEFICIENCIES (E40–E64)	1	0.3	3	0.3
PARKINSON'S DISEASE (G20–G21)	3	0.8	6	0.5
ALZHEIMER'S DISEASE (G30)	12	3.2	19	1.7
MAJOR CARDIOVASCULAR DISEASES (I00–I78)	94	25.0	328	29.1
DISEASES OF THE HEART (I00–I09,I11,I13,I20–I51)	69	18.4	242	21.5
RHEUMATIC HEART DISEASES (I00–I09)	2	0.5	3	0.3
HYPERTENSIVE HEART DISEASE (I11)	7	1.9	15	1.3
ISCHEMIC HEART DISEASES (I20–I25)	41	10.9	154	13.7
ACUTE MYOCARDIAL INFARCTION (I21–I22)	8	2.1	36	3.2
ATHEROSCLEROTIC CARDIOVASCULAR DISEASE (I25.0)	18	4.8	56	5.0
OTHER HEART DISEASES (I26–I51)	19	5.1	70	6.2
HEART FAILURE (I50)	3	0.8	13	1.2
ESSENTIAL HYPERTENSION AND HYPERTENSIVE RENAL DISEASE (I10,I12)	0	0.0	8	0.7
CEREBROVASCULAR DISEASES (I60–I69)	22	5.9	70	6.2
ATHEROSCLEROSIS (I70)	0	0.0	3	0.3

Continued ⇨

¹ V02–V04, V090, V092, V12–V14, V19.0–V19.2, V19.4–V19.6, V20–V79, V80.3–V80.5, V81.0–V81.1, V82.0–V82.1, V83–V86, V87.0–V87.8, V88.0–V88.8, V89.0, V89.2

² Total deaths do not include decedent struck by snow machine or ATV. Also, snow machine and ATV related death totals include non-motor vehicle accidents.

³ V01, V05–V08, V09.1, V09.3, V09.9, V10–V11, V15–V18, V19.3, V19.8–V19.9, V80.0–V80.2, V80.6–V80.9, V81.2–V81.9, V82.2–V82.9, V87.9, V88.9, V89.1, V89.3–V89.9, V98–V99, Y85

TABLE 23 SELECTED CAUSES OF DEATH: 2005 AND 2003–2005

SEALASKA CORPORATION (Continued)

CAUSE OF DEATH (ICD-10 CODES)	2005 DEATHS	2005 %	03–05 DEATHS	03–05 %
OTHER DISEASES OF THE CIRCULATORY SYSTEM (I71–I78)	3	0.8	5	0.4
AORTIC ANEURYSM AND DISSECTION (I71)	3	0.8	5	0.4
INFLUENZA AND PNEUMONIA (J10–J18)	4	1.1	17	1.5
PNEUMONIA (J12–J18)	4	1.1	16	1.4
CHRONIC LOWER RESPIRATORY DISEASES (J40–J47)	25	6.6	63	5.6
EMPHYSEMA (J43)	5	1.3	10	0.9
ASTHMA (J45–J46)	1	0.3	4	0.4
PNEUMONITIS DUE TO SOLIDS AND LIQUIDS (J69)	1	0.3	7	0.6
CHRONIC LIVER DISEASE AND CIRRHOSIS (K70, K73–K74)	5	1.3	13	1.2
ALCOHOLIC LIVER DISEASE (K70)	5	1.3	10	0.9
OTHER CHRONIC LIVER DISEASE AND CIRRHOSIS (K73–K74)	0	0.0	3	0.3
CHOLELITHIASIS AND OTHER DISORDERS OF GALLBLADDER (K80–K82)	0	0.0	3	0.3
NEPHRITIS, NEPHROTIC SYNDROME AND NEPHROSIS (N00–N07, N17–N19, N25–N27)	8	2.1	13	1.2
RENAL FAILURE (N17–N19)	8	2.1	13	1.2
CERTAIN CONDITIONS ORIGINATING IN THE PERINATAL PERIOD (P00–P96)	2	0.5	4	0.4
CONGENITAL MALFORMATIONS (Q00–Q99)	2	0.5	6	0.5
UNINTENTIONAL INJURIES (V01–X59, Y85–Y86)	25	6.6	93	8.2
TRANSPORT ACCIDENTS (V01–V99, Y85)	8	2.1	39	3.5
MOTOR VEHICLE ACCIDENTS ¹	3	0.8	20	1.8
WATER TRANSPORT (V90–V94)	5	1.3	17	1.5
NON-TRANSPORT ACCIDENTS (W00–X59, Y86)	17	4.5	54	4.8
FALLS (W00–W19)	2	0.5	11	1.0
DROWNING AND SUBMERSION (W65–W74)	3	0.8	9	0.8
POISONING (X40–X49)	6	1.6	22	2.0
INTENTIONAL SELF-HARM (SUICIDE) (U03, X60–X84, Y87.0)	7	1.9	23	2.0
BY DISCHARGE OF FIREARMS (X72–X74)	5	1.3	18	1.6
ASSAULT (HOMICIDE) (U01–U02, X85–Y09, Y87.1)	2	0.5	8	0.7
BY DISCHARGE OF FIREARMS (U01.4, X93–X95)	1	0.3	4	0.4
COMPLICATIONS OF MEDICAL AND SURGICAL CARE (Y40–Y84, Y88)	0	0.0	3	0.3

¹ V02–V04, V090, V092, V12–V14, V19.0–V19.2, V19.4–V19.6, V20–V79, V80.3–V80.5, V81.0–V81.1, V82.0–V82.1, V83–V86, V87.0–V87.8, V88.0–V88.8, V89.0, V89.2² Total deaths do not include decedent struck by snow machine or ATV. Also, snow machine and ATV related death totals include non-motor vehicle accidents.³ V01, V05–V08, V09.1, V09.3, V09.9, V10–V11, V15–V18, V19.3, V19.8–V19.9, V80.0–V80.2, V80.6–V80.9, V81.2–V81.9, V82.2–V82.9, V87.9, V88.9, V89.1, V89.3–V89.9, V98–V99, Y85

